

TECHNICAL MANUAL

**AVIATION UNIT AND INTERMEDIATE MAINTENANCE
REPAIR PARTS AND SPECIAL TOOLS LIST
(INCLUDING DEPOT MAINTENANCE REPAIR PARTS AND SPECIAL TOOLS)**

**TURBINE AIRCRAFT ENGINES
MODEL T53-L-13B
2840-00-134-4803
AND
MODEL T53-L-703
2840-00-621-1860**

* This manual supersedes TM 55-2840-229-23P/NAVAIR 02B-15AC-4/T.O. 2J-T53-14, dated 9 December 1981 and TM 55-2840-247-23P, dated 17 June 1980, including all changes.

DISTRIBUTION STATEMENT A: Approved for public release; distribution is unlimited.

**HEADQUARTERS, DEPARTMENT OF THE ARMY
15 SEPTEMBER 1995**

CHANGE

No. 7

HEADQUARTERS
DEPARTMENTS OF THE ARMY
WASHINGTON, D.C., 23 December 2005

TECHNICAL MANUAL
AVIATION UNIT AND INTERMEDIATE MAINTENANCE
REPAIR PARTS AND SPECIAL TOOLS LIST
(INCLUDING DEPOT MAINTENANCE REPAIR PARTS AND SPECIAL TOOLS)
TURBINE AIRCRAFT ENGINES
MODEL T53-L-13B
2840-00-134-4803
AND
MODEL T53-L-730
2840-00-621-1860

DISTRIBUTION STATEMENT A: Approved for public release; distribution is unlimited.

TM 1-2840-260-23P, 15 September 1995, is changed as follows:

1. Remove and insert pages as indicated below. New or changed text material is indicated by a vertical bar in the margin. An illustration change is indicated by a miniature pointing hand.

Remove Pages

A and B
i through iv
11-1 through 11-4
14-1 and 14-2
31-1 and Figure 32
42-1 and Figure 43
56-1 and Figure 57
I-1 through I-40 blank

Insert Pages

A through D blank
i through iv
11-1 through 11-4
14-1 and 14-2
31-1 and Figure 32
42-1 and Figure 43
56-1 and Figure 57
Index-1 through Index-22 blank

2. Retain this sheet in front of manual for reference purposes.

TM 1-2840-260-23P
C7

By Order of the Secretaries of the Army and Air Force:

Official:

SANDRA R. RILEY
*Administrative Assistant to the
Secretary of the Army*
0531810

PETER J. SCHOOMAKER
*General, United States Army
Chief of Staff*

JOHN P. JUMPER
General, United States Air Force

GREGORY S. MARTIN
*General, United States Air Force
Air Force Material Command (AFMC)*

DISTRIBUTION:

To be distributed in accordance with the Initial Distribution Number (IDN) 313503, requirements for TM 1-2840-260-23P.

URGENT

TM 1-2840-260-23P
TO 2J-T53-14
C6

CHANGE

No. 6

HEADQUARTERS
DEPARTMENT OF THE ARMY
AND AIR FORCE
WASHINGTON, D.C., 16 August 2004

TECHNICAL MANUAL

AVIATION UNIT AND INTERMEDIATE MAINTENANCE REPAIR PARTS AND SPECIAL TOOLS LIST (INCLUDING DEPOT MAINTENANCE REPAIR PARTS AND SPECIAL TOOLS)

TURBINE AIRCRAFT ENGINES

MODEL T53-L-13B

2840-00-134-4803

AND

MODEL T53-L-703

2840-00-621-1860

DISTRIBUTION STATEMENT A: Approved for public release; distribution is unlimited.

ENVIRONMENTAL/HAZARDOUS MATERIAL INFORMATION

This document has been reviewed for the presence of Class 1 Ozone Depleting Chemicals. As of Change 05, dated 23 June 2000, all references to Class 1 Ozone Depleting Chemicals have been removed from this document by substitution with chemicals that do not cause atmospheric ozone depletion.

TM 1-2840-260-23P, 15 September 1995, is changed as follows:

1. Remove and insert pages as indicated below. New or changed text material is indicated by a vertical bar in the margin. An illustration change is indicated by a minute pointing hand.

Remove Pages

A and B
i and ii
2-1 and Figure 3
4-1 and Figure 5
6-1 and 6-2
6-3 and Figure 7
11-1 and 11-2
14-1 and 14-2
17-1 and 17-2
22-1 and 22-2
23-1 and Figure 24
26-1 and 26-2
29-1 and Figure 30
30-1 and Figure 31
32-1 and Figure 33
33-1 and Figure 34
37-1 and Figure 38
39-1 and Figure 40
40A-1 and Figure 41

Insert Pages

A and B
i and ii
2-1 and Figure 3
4-1 and Figure 5
6-1 and 6-2
6-3 and Figure 7
11-1 and 11-2
14-1 and 14-2
17-1 and 17-2
22-1 and 22-2
23-1 and Figure 24
26-1 and 26-2
29-1 and Figure 30
30-1 and Figure 31
32-1 and Figure 33
33-1 and Figure 34
37-1 and Figure 38
39-1 and Figure 40
40A-1 and Figure 41

TM 1-2840-260-23P
TO 2J-T53-14
C6

Remove Pages

41A-1 and Figure 42
42-1 and Figure 43
45-1 and Figure 46
46-1 and Figure 47
49-1 and Figure 50
51-1 and Figure 52
55-1 and Figure 56
57-1 and Figure 58
60-1 and Figure 61
62-1 and Figure 63
63-1 and Figure 64
67-1 and Figure 68
Cover

Insert Pages

41A-1 and Figure 42
42-1 and Figure 43
45-1 and Figure 46
46-1 and Figure 47
49-1 and Figure 50
51-1 and Figure 52
55-1 and Figure 56
57-1 and Figure 58
60-1 and Figure 61
62-1 and Figure 63
63-1 and Figure 64
67-1 and Figure 68
Cover

2. Retain this sheet in front of manual for reference purposes.

By order of the Secretaries of the Army and Air Force:

Official:

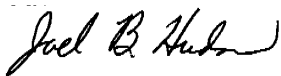

JOEL B. HUDSON
*Administrative Assistant to the
Secretary of the Army*

0419405

PETER J. SCHOOMAKER
General, United States Army

JOHN P. JUMPER
General, USAF

GREGORY S. MARTIN, General, USAF
Air Force Material Command (AFMC)

DISTRIBUTION:

To be distributed in accordance with Initial Distribution Number (IDN) 313503, requirements for TM 1-2840-260-23P.

CHANGE

NO. 5

HEADQUARTERS
DEPARTMENT OF THE ARMY
WASHINGTON, D.C., 23 JUNE 2000

TECHNICAL MANUAL

AVIATION UNIT AND INTERMEDIATE MAINTENANCE
REPAIR PARTS AND SPECIAL TOOLS LIST
(INCLUDING DEPOT MAINTENANCE REPAIR PARTS AND SPECIAL TOOLS)

TURBINE AIRCRAFT ENGINES

MODEL T53-L-13B

2840-00-134-4803

AND

MODEL T53-L-703

2840-00-621-1860

DISTRIBUTION STATEMENT A: Approved for public release; distribution is unlimited.

TM 1-2840-260-23P, 15 September 1995, is changed as follows:

1. Remove and insert pages as indicated below. New or changed text material is indicated by a vertical bar in the margin. An illustration change is indicated by a miniature pointing hand.

Remove Pages

A and B
iii and iv
39-1 and Figure 40
40-1 and Figure 41
—
41-1 and Figure 42
—
42-1 and Figure 43
43-1, 43-2, and Figure 44
44-1 and Figure 45
74-1 and Figure 75
—
—
I-1 thru I-39/(I-40 blank)
Cover

Insert Pages

A and B
iii and iv
39-1 and Figure 40
40-1 and Figure 40A
40A-1 and Figure 41
41-1 and Figure 41A
41A-1 and Figure 42
42-1 and Figure 43
43-1 and Figure 44
44-1 and Figure 45
74-1 and Figure 74A
74A-1 and Figure 74B
74B-1 and Figure 75
I-1 thru I-34
Cover

2. Retain this sheet in front of manual for reference purposes.

TM 1-2840-260-23P

C 5

By Order of the Secretary of the Army:

Official:

ERIC K. SHINSEKI
General, United States Army
Chief of Staff

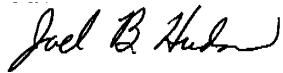

JOEL B. HUDSON
Administrative Assistant to the
Secretary of the Army
0013907

DISTRIBUTION:

To be distributed in accordance with Initial Distribution No. (IDN) 313503, requirements for TM 1-2840-260-23P.

U R G E N T

TM 1-2840-260-23P
C4

CHANGE
NO. 4

HEADQUARTERS
DEPARTMENT OF THE ARMY
WASHINGTON, D.C., 16 August 1999

TECHNICAL MANUAL

AVIATION UNIT AND INTERMEDIATE MAINTENANCE
REPAIR PARTS AND SPECIAL TOOLS LIST
(INCLUDING DEPOT MAINTENANCE REPAIR PARTS AND SPECIAL TOOLS)

TURBINE AIRCRAFT ENGINES
MODEL T53-L-13B
2840-00-134-4803
AND
MODEL T53-L-703
2840-00-621-1860

DISTRIBUTION STATEMENT A: Approved for public release; distribution is unlimited.

TM 1-2840-260-23P, 15 September 1995, is changed as follows:

1. Remove and insert pages as indicated below. New or changed text material is indicated by vertical bar in the margin. An illustration change is indicated by a miniature pointing hand.

Remove Pages

A and B
43-1 and 43-2
60-1 and Figure 61
61-1 and Figure 62
I-39/(I-40 blank)

Insert Pages

A and B
43-1 and 43-2
60-1 and Figure 61
61-1 and Figure 62
I-39/(I-40 blank)

2. Retain this sheet in front of manual for reference purposes.

TM 1-2840-260-23P
C4

By Order of the Secretary of the Army:

Official:

JOEL B. HUDSON
*Administrative Assistant to the
Secretary of the Army*
05862

ERIC K. SHINSEKI
General, United States Army
Chief of Staff

DISTRIBUTION:

To be distributed in accordance with Initial Distribution Number (IDN) 313503, requirements for TM 1-2840-260-23P.

URGENT

TM 1-2840-260-23P
C3

CHANGE

NO. 3

HEADQUARTERS
DEPARTMENT OF THE ARMY
WASHINGTON, D.C., 02 April 1999

TECHNICAL MANUAL

AVIATION UNIT AND INTERMEDIATE MAINTENANCE REPAIR PARTS AND SPECIAL TOOLS LIST (INCLUDING DEPOT MAINTENANCE REPAIR PARTS AND SPECIAL TOOLS)

TURBINE AIRCRAFT ENGINES
MODEL T53-L-13B
2840-00-134-4803
AND
MODEL T53-L-703
2840-00-621-1860

DISTRIBUTION STATEMENT A: Approved for public release; distribution is unlimited.

TM 1-2840-260-23P, 15 September 1995, is changed as follows:

1. Remove and insert pages as indicated below. Insert the List of Effective Pages (pages A and B) immediately preceding the Table of Contents (pages i through iv). New or changed text material is indicated by vertical bar in the margin. An illustration change is indicated by a miniature pointing hand.

Remove Pages

42-1 and Figure 43
43-1 and 43-2
I-3 through I-6
I-11 and I-12
I-17 and I-18
I-27 and I-28

Insert Pages

A and B
42-1 and Figure 43
43-1 and 43-2
I-3 through I-6
I-11 and I-12
I-17 and I-18
I-27 and I-28

2. Retain this sheet in front of manual for reference purposes.

TM 1-2840-260-23P
C3

By Order of the Secretary of the Army:

DENNIS J. REIMER
General, United States Army
Chief of Staff

Official:

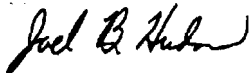

JOEL B. HUDSON
Administrative Assistant to the
Secretary of the Army
05715

DISTRIBUTION:

To be distributed in accordance with Initial Distribution Number (IDN) 313503,
requirements for TM 1-2840-260-23P.

URGENT

TM 1-2840-260-23P
C2

CHANGE

NO. 2

**HEADQUARTERS
DEPARTMENT OF THE ARMY
WASHINGTON, D.C., 28 January 1999**

TECHNICAL MANUAL

**AVIATION UNIT AND INTERMEDIATE MAINTENANCE
REPAIR PARTS AND SPECIAL TOOLS LIST
(INCLUDING DEPOT MAINTENANCE REPAIR PARTS AND SPECIAL TOOLS)**

TURBINE AIRCRAFT ENGINES

**MODEL T53-L-13B
2840-00-134-4803
AND
MODEL T53-L-703
2840-00-621-1860**

DISTRIBUTION STATEMENT A: Approved for public release; distribution is unlimited.

TM 1-2840-260-23P, 15 September 1995, is changed as follows:

1. Remove and insert pages as indicated below. New or changed text material is indicated by vertical bar in the margin. An illustration change is indicated by a miniature pointing hand.

Remove Pages

18-1 and Figure 19
39-1 and Figure 40
42-1 and Figure 43
43-1 and 43-2
I-37/(I-38 blank)

Insert Pages

18-1 and Figure 1
39-1 and Figure 40
42-1 and Figure 43
43-1 and 43-2
I-37 and I-38

2. Retain this sheet in front of manual for reference purposes.

By Order of the Secretary of the Army:

DENNIS J. REIMER
General, United States Army
Chief of Staff

Official:

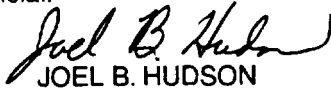
JOEL B. HUDSON

Administrative Assistant to the
Secretary of the Army
05293

DISTRIBUTION:

To be distributed in accordance with Initial Distribution Number (IDN) 313503, requirements for TM 1-2840-260-23P.

URGENT

TM 1-2840-260-23P
C1

CHANGE

NO. 1

HEADQUARTERS
DEPARTMENT OF THE ARMY
WASHINGTON, D.C., 22 January 1998

**AVIATION UNIT AND INTERMEDIATE MAINTENANCE
REPAIR PARTS AND SPECIAL TOOLS LIST
(INCLUDING DEPOT MAINTENANCE REPAIR PARTS AND SPECIAL TOOLS)**

**TURBINE AIRCRAFT ENGINES
MODEL T53-L-13B
2840-00-134-4803
AND
MODEL T53-L-703
2840-00-621-1860**

DISTRIBUTION STATEMENT A: Approved for public release; distribution is unlimited.

TM 1-2840-260-23P, 15 September 1995, is changed as follows:

1. Remove and insert pages as indicated below. New or changed text material is indicated by vertical bar in the margin. An illustration change is indicated by a miniature pointing hand.

Remove Pages

i and ii
2-1 and Figure 3
4-1 and Figure 5
31-1 and Figure 32
47-1 and Figure 48
51-1 and Figure 52
I-21 and I-22

Insert Pages

i and ii
2-1 and Figure 3
4-1 and Figure 5
31-1 and Figure 32
47-1 and Figure 46
51-1 and Figure 52
I-21 and I-22
I-37/(I-38 Blank)

2. Retain this sheet in front of manual for reference purposes.

By Order of the Secretary of the Army:

Official:

JOEL B. HUDSON
*Administrative Assistant to the
Secretary of the Army*
03860

DENNIS J. REIMER
*General, United States Army
Chief of Staff*

DISTRIBUTION:

To be distributed in accordance with Initial Distribution Number (IDN) 3503, requirements for TM 1-2840-260-23P.

LIST OF EFFECTIVE PAGES

Insert latest changed pages. Dispose of superseded pages in accordance with regulations.

NOTE: On a changed page, the portion of the text affected by the latest change is indicated by a vertical line, or other change symbol, in the outer margin of the page. Changes to illustrations are indicated by miniature pointing hands. Changes to wiring diagrams are indicated by shaded areas.

Dates of issue for original and changed pages are:

Original	15 September 1995	Change 4.....	16 August 1999
Change 1.....	22 January 1998	Change 5.....	23 June 2000
Change 2.....	28 January 1999	Change 6.....	16 August 2004
Change 3.....	02 April 1999	Change 7.....	23 December 2005

TOTAL NUMBER OF PAGES IN THIS PUBLICATION IS 324 CONSISTNG OF THE FOLLOWING:

Page No.	*Change No.	Page No.	*Change No.
Cover.....	6	15-1	0
Blank	0	Figure 16.....	0
A and B.....	7	16-1	0
C and D blank	7	Figure 17.....	0
i through iv.....	7	17-1	6
1-9	0	17-2.....	0
Figure 1	0	Figure 18.....	0
1-1	0	18-1	2
Figure 2	0	Figure 19.....	0
2-1	6	19-1	0
Figure 3	0	Figure 20.....	0
3-1	0	20-1 and 20-2.....	0
Figure 4	0	Figure 21.....	0
4-1	6	21-1	0
Figure 5	0	Figure 22.....	0
5-1	0	22-1	0
Figure 6	0	22-2.....	6
6-1	0	Figure 23.....	0
6-2 and 6-3.....	6	23-1	6
Figure 7	0	Figure 24.....	0
7-1	0	24-1	0
Figure 8	0	Figure 25.....	0
8-1	0	25-1	0
Figure 9	0	Figure 26.....	0
9-1	0	26-1	6
Figure 10	0	26-2.....	0
10-1	0	Figure 27.....	0
Figure 11	0	27-1	0
11-1 through 11-4.....	7	Figure 28.....	0
Figure 12	0	28-1	0
12-1	0	Figure 29.....	0
Figure 13	0	29-1	6
13-1	0	Figure 30 Deleted	6
Figure 14	0	30-1 Deleted	6
14-1 and 14-2.....	7	Figure 31.....	0
Figure 15	0	31-1	7

*Zero in this column indicates an original page.

LIST OF EFFECTIVE PAGES (CON'T)

Page No.	*Change No.	Page No.	*Change No.
Figure 32	0	55-1	6
32-1	6	Figure 56	0
Figure 33	0	56-1	7
33-1	6	Figure 57	0
Figure 34	0	57-1	6
34-1	0	Figure 58	0
Figure 35	0	58-1	0
35-1	0	Figure 59	0
Figure 36	0	59-1	0
36-1	0	Figure 60	0
Figure 37	0	60-1	6
37-1	6	Figure 61	4
Figure 38	0	61-1	4
38-1	0	Figure 62	0
Figure 39	0	62-1	6
39-1	6	Figure 63	0
Figure 40	5	63-1	6
40-1	5	Figure 64	0
Figure 40A	5	64-1	0
40A-1	6	Figure 65	0
Figure 41	5	65-1	0
41-1	5	Figure 66	0
Figure 41A	5	66-1	0
41A-1	6	Figure 67	0
Figure 42	0	67-1	6
42-1	6	Figure 68	0
Figure 43	7	68-1	0
43-1	5	Figure 69	0
Figure 44	5	69-1	0
44-1	5	Figure 70	0
Figure 45	0	70-1	0
45-1	6	Figure 71	0
Figure 46	0	71-1	0
46-1	6	Figure 72	0
Figure 47	0	72-1	0
47-1	1	Figure 73	0
Figure 48	0	73-1	0
48-1	0	Figure 74	0
Figure 49	0	74-1	0
49-1	6	Figure 74A	5
Figure 50	0	74A-1	5
50-1	0	Figure 74B	5
Figure 51	0	74B-1	5
51-1	6	Figure 75	0
Figure 52	0	75-1	0
52-1	0	Figure 76	0
Figure 53	0	76-1	0
53-1	0	Figure 77	0
Figure 54	0	77-1	0
54-1	0	Figure 78	0
Figure 55	0	78-1	0

*Zero in this column indicates an original page.

B Change 7

LIST OF EFFECTIVE PAGES (CON'T)

Page No.	*Change No.	Page No.	*Change No.
Figure 79	0	96-1	0
79-1	0	Figure 97	0
Figure 80	0	97-1	0
80-1	0	Figure 98	0
Figure 81	0	98-1	0
81-1	0	Figure 99	0
Figure 82	0	99-1	0
82-1	0	Figure 100	0
Figure 83	0	100-1	0
83-1	0	Figure 101	0
Figure 84	0	101-1	0
84-1	0	Figure 102	0
Figure 85	0	102-1	0
85-1	0	Figure 103	0
Figure 86	0	103-1	0
86-1	0	Figure 104	0
Figure 87	0	104-1	0
87-1	0	Figure 105	0
Figure 88	0	105-1	0
88-1	0	Figure 106	0
Figure 89	0	106-1	0
89-1	0	Figure 107	0
Figure 90	0	107-1	0
90-1	0	Figure 108	0
Figure 91	0	108-1	0
91-1	0	Figure 109	0
Figure 92	0	109-1	0
92-1	0	Figure 110	0
Figure 93	0	110-1	0
93-1	0	Figure 111	0
Figure 94	0	111-1	0
94-1	0	Figure 112	0
Figure 95	0	112-1	0
95-1	0	Index-1 through Index-21	7
Figure 96	0		

*Zero in this column indicates an original page.

TECHNICAL MANUAL
No. 1-2840-260-23P

HEADQUARTERS, DEPARTMENT OF THE ARMY
AND THE AIR FORCE
WASHINGTON, D.C., 15 September 1995

TECHNICAL MANUAL

AVIATION UNIT AND INTERMEDIATE MAINTENANCE
REPAIR PARTS AND SPECIAL TOOLS LIST
(INCLUDING DEPOT MAINTENANCE REPAIR PARTS AND SPECIAL TOOLS)

TURBINE AIRCRAFT ENGINES
MODEL T53-L-13B
NSN 2840-00-134-4803
AND
MODEL T53-L-703
NSN 2840-00-621-1860

Current as of 1 July 2004

REPORTING ERRORS AND RECOMMENDING IMPROVEMENTS

You can improve this manual. If you find mistakes or if you know of a way to improve these procedures, please let us know. Mail your letter or DA Form 2028 (Recommended Changes to Publications and Blank Forms) located at the back of this manual, directly to: Commander, U.S. Army Aviation and Missile Command, ATTN: AMSAM-MMC-MA-NP, Redstone Arsenal, AL 35898-5000. A reply will be furnished to you. You may also provide DA Form 2028 information to AMCOM via e-mail, fax or the World Wide Web. Our fax number is: DSN 788-6546 or Commercial (256) 842-6546. Our e-mail address is 2028@redstone.army.mil. Instructions for sending an electronic 2028 may be found at the back of this manual immediately preceding the hard copy 2028. For the World Wide Web use: <https://amcom2028.redstone.army.mil>.

ENVIRONMENTAL/HAZARDOUS MATERIAL INFORMATION

This document has been reviewed for the presence of Class 1 Ozone Depleting Chemicals. As of change 05, dated 23 June 2000, all references to Class 1 Ozone Depleting Chemicals have been removed from this document by substitution with chemicals that do not cause atmospheric ozone depletion.

Distribution Statement A: Approved for public release; distribution is unlimited.

TABLE OF CONTENTS

	PAGE	ILLUS/ FIGURE
Section I. INTRODUCTION.....	1	
Section II. REPAIR PARTS LIST	1-1	
Group 04 Power Plant.....	1-1	
Group 0400 Engine System.....	1-1	
Turbine Aircraft Engine	1-1	1

*This manual supersedes TM 55-2840-229-23P/NAVAIR 02B-15AC-4/T.O. 2J-T53-14, dated 9 December 1981 and TM 55-2840-247-23P, dated 17 June 1980, including all changes.

TABLE OF CONTENTS - CONTINUED

	PAGE	ILLUS/ FIGURE
Group 0402 Compressor Section.....	2-1	
Air Bleed Hose Assemblies and Related Parts	2-12	2
Anti-Icing Solenoid Valve Regulating Tube and Related Parts	3-1	3
Inlet Guide Vane Actuator and Related Parts.....	4-1	4
Inlet Guide Vane Actuator.....	5-1	5
Compressor and Impeller Housing Assembly, Compressor Rotor Assembly and Related Parts	6-1	6
Compressor and Impeller Housing Assembly	7-1	7
Case and Vane Assembly	8-1	8
Axial Compressor Case	9-1	9
Interstage Air Bleed Actuator	10-1	10
Compressor Rotor Assembly (T53-L-13B)	11-1	11
Second Turbine Rotor (T53-L-13B)	12-1	12
First Turbine Rotor (T53-L-13B)	13-1	13
Compressor Rotor Assembly (T53-L-703).....	14-1	14
Variable Inlet Guide Vane Assembly, Air Inlet Housing and Related Parts.....	15-1	15
Air Inlet Housing Assembly.....	16-1	16
First Turbine Nozzle, Deflector Assembly, Rear Bearing Housing and Related Parts	17-1	17
Diffuser Housing Assembly.....	18-1	18
Group 0403 Combustor Turbine Section	19-1	
Combustor Turbine Assembly and Related Parts	19-1	19
Fire Shield, Exhaust Diffuser Support Cone, Fuel Manifold, Exhaust Diffuser Assembly and Related Parts.....	20-1	20
Exhaust Diffuser Assembly.....	21-1	21
First Power Turbine Nozzle, Turbine Rotor, Second Power Turbine Nozzle, Combustion Chamber Assembly, Power Turbine Rotor and Bearing Housing Assembly and Related Parts.....	22-1	22
First and Second Stage Gas Producer Turbine Rotor Assemblies and Related Parts	23-1	23
Second Stage Turbine Nozzle Assembly, Cylinder Assembly and Related Parts.....	24-1	24
Combustion Chamber Assembly	25-1	25
Group 0404 Power Turbine Section.....	26-1	
Power Turbine Rotor and Bearing Housing Assembly	26-1	26
Second Power Turbine Nozzle Assembly	27-1	27
First Power Turbine Rotor Assembly	28-1	28
First Power Turbine Nozzle Assembly (T53-L-13B)	29-1	29
First Power Turbine Nozzle Assembly (T53-L-703).....	30-1	30

TABLE OF CONTENTS - CONTINUED

	PAGE	ILLUS/ FIGURE
Group 0405 Accessory Gear Section	31-1	
Accessory Drive Gearbox Assembly and Related Parts	31-1	31
Accessory Drive Gearbox Shaft Assembly, Tachometer Flange, Fuel Control Liner, Starter Seal Housing, Accessory Pad Cover and Related Parts	32-1	32
Accessory Drive Gearbox Housing Assembly, Cover Assembly, Gearshaft Assemblies and Related Parts	33-1	33
Accessory Drive Gearbox Cover Assembly	34-1	34
Accessory Gearbox Housing Assembly	35-1	35
Overspeed Governor and Tachometer Drive Assembly and Related Parts	36-1	36
Overspeed Governor and Tachometer Drive Assembly	37-1	37
Filter Assembly Housing	38-1	38
Output Reduction Carrier and Gear Assembly and Related Parts	39-1	39
Output Reduction Carrier and Gear Assembly (1-030-350-18), Oil Seal Retainer, Bearing, Bearing Support Liner, Reduction Gear Housing, Torquemeter Plate Assembly and Related Parts	40-1	40
Output Reduction Carrier and Gear Assembly (1-030-350-18), Planetary Carrier Assembly, Gearshafts, Rear Torquemeter Plate Assembly and Related Parts	40A-1	40A
Output Reduction Carrier and Gear Assembly (1-030-350-19), Oil Seal Retainer, Bearing, Bearing Support Liner, Reduction Gear Housing, Torquemeter Plate Assembly and Related Parts	41-1	41
Output Reduction Carrier and Gear Assembly (1-030-350-19), Planetary Carrier Assembly, Gearshafts, Rear Torquementer Plate Assembly and Related Parts	41A-1	41A
Accessory Drive Carrier Assembly, Power Shaft Bearing Retainer Assembly and Related Parts	42-1	42
Accessory Drive Carrier Assembly (1-070-220-10)	43-1	43
Accessory Drive Carrier Assembly (1-070-210-07)	44-1	44
Group 0406 Fuel System	45-1	
Fuel Manifold Assembly	45-1	45
Inlet Guide Vane Actuator Fuel Hose Assemblies and Related Parts	46-1	46
Fuel Lines, Hoses, Nozzle, Check Valve and Related Parts	47-1	47
Check Valve	48-1	48
Solenoid Valve, Combustion Chamber Drain Valve, Flow Divider Valve Assembly and Related Parts	49-1	49

TABLE OF CONTENTS - CONTINUED

	PAGE	ILLUS/ FIGURE
Flow Divider Valve Assembly	50-1	50
Main Fuel Control, Overspeed Governor and Related Parts	51-1	51
Overspeed Governor and Shipping Parts.....	52-1	52
Fuel Housing Assembly Strainer, Pressure Fluid Filter, Bypass Housing and Filter Body	53-1	53
Fuel Housing Assembly Seal Assembly and Solenoid Valve.....	54-1	54
Group 0407 Electrical System.....	55-1	
Special Cable Assembly, Ignition Exciter, Spark Igniters and Related Parts	55-1	55
Special Cable Assembly	56-1	56
Branched Wiring Harness, Thermocouple Harness and Related Parts	57-1	57
Anti-Icing Solenoid Valve (26330053)	58-1	58
Anti-Icing Solenoid Valve (1-300-194-04).....	59-1	59
Group 0408 Oil System.....	60-1	
Oil Lines, Hoses and Related Parts.....	60-1	60
Fluid Filter Body, Rotary (Booster) Pump Assembly, Rotary (Oil) Pump Assembly, Temperature Transmitter and Related Parts.....	61-1	61
Fluid Filter Body, Pressure Indicator and Filtering Disk.....	62-1	62
Rotary (Oil) Pump.....	63-1	63
Group 8100 Special Tools (Repair Parts)	64-1	
Probe Assembly (BH7434L40)	64-1	64
Probe Assembly (BH7434R40).....	65-1	65
Maintenance Kit (LTCT13726).....	66-1	66
Maintenance Kit (LTCT2020-01)	67-1	67
Inlet Guide Vane Position Transmitter Assembly	68-1	68
Bearing Adapter Set (LTCT4028).....	69-1	69
Bearing Adapter Set (LTCT4029).....	70-1	70
Housing Pressure Tester.....	71-1	71
Hydraulic Press.....	72-1	72
Torque Wrench	73-1	73
Jet Ignition Test Set.....	74-1	74
Gearshaft Bearing Disassembly Tool (LTCT30719-01)	74A-1	74A
Bevel Gear/Duplex Bearing Assembly/Disassembly Kit (LTCT30741-01)	74B-1	74B
Section III. SPECIAL TOOLS LIST	75-1	
Group 8100 Special Tools List.....	75-1	
Special Tools	75-1	75 thru 112
Section IV. CROSS-REFERENCE INDEXES.....	Index-1	
National Stock Number Index.....	Index-1	
Part Number Index	Index-11	

**SECTION I. AVIATION UNIT AND INTERMEDIATE MAINTENANCE REPAIR
PARTS AND
SPECIAL TOOLS LIST
(INCLUDING DEPOT MAINTENANCE REPAIR PARTS AND SPECIAL TOOLS)
SECTION I
INTRODUCTION**

1. SCOPE.

This RPSTL lists and authorizes spares and repair parts, special tools, special test, measurement and diagnostic equipment (TMDE) and other special support equipment required for performance of unit maintenance of the Engines, Turbine Aircraft T53-L-13B and T53-L-703. It authorizes the requisitioning, issue and disposition of spares, repair parts and special tools as indicated by the source, maintenance and recoverability (SMR) codes.

2. GENERAL.

In addition to Table of Contents (TOC) and Section I (Introduction), this repair parts and special tools list is divided into the following sections.

a. Section II. Repair Parts List. A list of spares and repair parts authorized by this RPSTL for use in the performance of maintenance. This list also includes parts which must be removed for replacement of the authorized parts. Parts lists are composed of functional groups in ascending numeric sequence, with the parts in each group listed in ascending figure and item number sequence. Items listed are indented when required to indicate the relationship to the next higher assembly. Repair parts for reparable special tools are also listed in SECTION II. Items listed are shown on the preceding associated illustration.

b. Section III. Special Tools List. A list of special tools, special TMDE and special support equipment authorized by this RPSTL (as indicated by Basis of Issue (BOI) information in the DESCRIPTION AND USABLE ON CODE (UOC) column). Items listed are shown on the preceding associated illustration.

c. Section IV. Cross-Reference Indexes. There are two Cross-Reference Indexes in this RPSTL: The National Stock Number Index and the Part Number Index. The National Stock Number Index refers you to the figure and item number. The Part Number Index refers you to the figure and item number.

3. EXPLANATION OF COLUMNS (SECTIONS II AND III).

a. ITEM NO. (Column (1)). Indicates the number used to identify items called out in the illustration.

b. **SMR Code (Column (2)).** The Source, Maintenance and Recoverability (SMR) code contains supply, requisitioning information, maintenance level authorization criteria and disposition instruction, as shown in the following breakout:

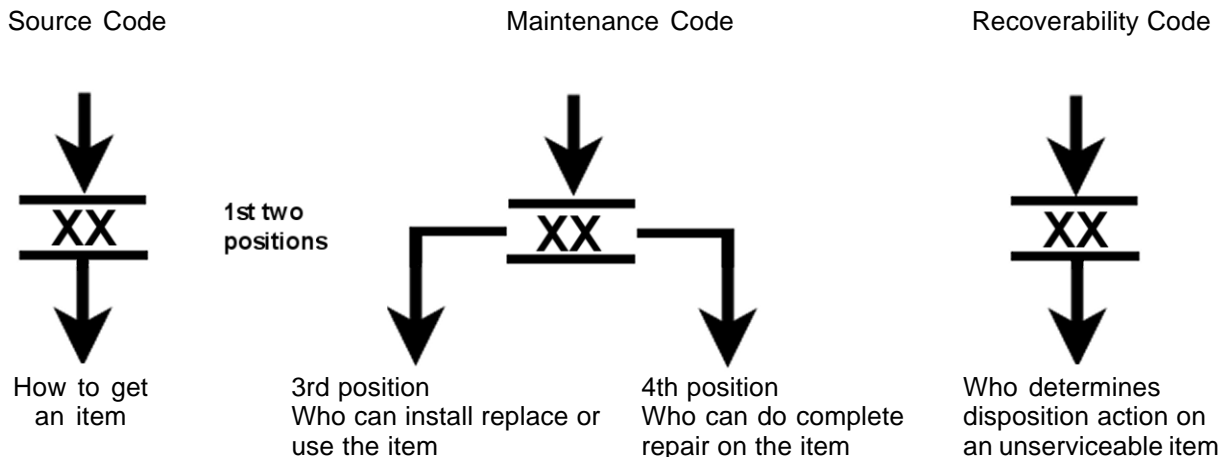

NOTE

Complete Repair: Maintenance capacity, capability and authority to perform all corrective maintenance tasks of the "Repair" function in a use/user environment in order to restore serviceability to a failed item.

(1) **Source Code.** The source code tells you how to get an item needed for maintenance, repair or overhaul of an end item/equipment. Explanations of source codes follows:

Source Code	Application/Explanation
PA PB PC PD PE	Stocked items; use the applicable NSN to requisition/request items with these source codes. They are authorized to the level indicated by the code entered in the 3rd position of the SMR code.
PF PG	
	NOTE Items coded PC are subject to deterioration.
KD KF KB	Items with these codes are not to be requested/requisitioned individually. They are part of a kit which is authorized to the maintenance level indicated in the 3rd position of the SMR code. The complete kit must be requisitioned and applied.

- | | | |
|---|---|---|
| <p>MO - (Made at Unit/AVUM Level)</p> <p>MF - (Made at DS/AVIM Level)</p> <p>MH - (Made at GS Level)</p> <p>ML - (Made at Specialized Repair Activity (SRA))</p> <p>MD - (Made at Depot)</p> | } | <p>Items with these codes are not to be requisitioned/requested individually. They must be made from bulk material which is identified by the part number in the DESCRIPTION and USABLE ON CODE (UOC) column and listed in the bulk material group of the repair parts list of the RPSTL. If the item is authorized to you by the 3rd position code of the SMR code, but the source code indicates it is made at a higher level, order the item from the higher level of maintenance.</p> |
| <p>AO - (Assembled by Unit/AVUM Level)</p> <p>AF - (Assembled by DS/AVIM Level)</p> <p>AH - (Assembled by GS Level)</p> <p>AL - (Assembled by SRA)</p> <p>AD - (Assembled by Depot)</p> | } | <p>Items with these codes are not to be requested/requisitioned individually. The parts that make up the assembled item must be requisitioned or fabricated and assembled at the level of maintenance indicated by the source code. If the 3rd position of the SMR code authorizes you to replace the item, but the source code indicates the item is assembled at a higher level, order the item from the higher level of maintenance.</p> |
| <p>XA - Do not requisition "XA" coded items. Order the next higher assembly. (Refer to the NOTE below.)</p> <p>XB - If an item is not available from salvage, order it using the CAGEC and part number.</p> <p>XC - Installation drawing, diagrams, instruction sheet, field service drawing; identified manufacturer's part number.</p> | | |

NOTE

Cannibalization or controlled exchange, when authorized, may be used as a source of supply for items with the above source codes except for those sources coded "XA" or those aircraft support items restricted by requirements of AR 750-1.

- XD - Items are not stocked. Order an "XD" - coded item, through normal supply channels using the CAGEC and part number given, if no NSN is available.

(2) Maintenance Code. Maintenance codes tell you the level(s) of maintenance authorized to use and repair support items. The maintenance codes are entered in the third position of the SMR code as follows:

(a) The maintenance code entered in the third position tells you the lowest maintenance level authorized to remove, replace and use an item. The maintenance code entered in the third position will indicate authorization to the following levels of maintenance.

Maintenance Code	Application/Explanation
C -	Crew or operator maintenance done within unit/AVUM maintenance.
O -	Unit level/AVUM maintenance can remove, replace and use the item.
F -	Direct support/AVIM maintenance can remove, replace and use the item.
H -	General support maintenance can remove, replace and use the item.
L -	Specialized repair activity can remove, replace and use the item.
D -	Depot can remove, replace and use the item.

(b) The maintenance code entered in the fourth position tells whether or not the item is to be repaired and identifies the lowest maintenance level with the capability to do complete repair (perform all authorized repair functions).

NOTE

Some limited repair may be done on an item at a lower level of maintenance, if authorized by the maintenance allocation chart and SMR codes.

Maintenance Code	Application/Explanation
O -	Unit/AVUM is the lowest level that can do complete repair of the item.
F -	Direct support/AVIM is the lowest level that can do complete repair of the item.
H -	General Support is the lowest level that can do complete repair of the item.

- L - Specialized repair activity (designate the specialized repair activity) is the lowest level that can do complete repair of the item.
- D - Depot is the lowest level that can do complete repair of the item.
- Z - Nonreparable. No repair is authorized.
- B - No repair is authorized. No parts or special tools are authorized for the maintenance of a "B" coded item. However, the item may be reconditioned by adjusting, lubricating, etc., at the user level.

(3) Recoverability Code. Recoverability codes are assigned to items to indicate the disposition action on unserviceable items. The recoverability code is shown in the fifth position of the SMR code as follows:

Recoverability Codes	Application/Explanation
Z -	Nonreparable item. When unserviceable, condemn and dispose of the item at the level of maintenance shown in the 3rd position of the SMR code.
O -	Reparable item. When uneconomically repairable, condemn and dispose of the item at unit level.
F -	Reparable item. When uneconomically repairable, condemn and dispose and dispose of the item at the direct support level.
H -	Reparable item. When uneconomically repairable, condemn and dispose of the item at the general support level.
D -	Reparable item. When beyond lower level repair capability, return to depot. Condemnation and disposal of item not authorized below Depot level.
L -	Reparable item. Condemnation and disposal not authorized below specialized repair activity (SRA).
A -	Item requires special handling or condemnation procedures because of specific reasons (such as precious metal content, high dollar value, critical material or hazardous material). Refer to appropriate manuals/directives for specific instructions.

- c. **NSN (Column (3))**. The National Stock Number for the item is listed in this column.

d. **CAGEC (Column (4)).** The commercial and government entity code (CAGEC) is a 5-digit code which is used to identify the manufacturer, distributor or government agency/activity that supplies the item.

e. **PART NUMBER (Column (5)).** Indicates the primary number used by the manufacturer, (individual, company, firm, corporation or Government activity), which controls the design and characteristics of the item by means of its engineering drawings, specifications, standards and inspection requirements to identify an item or range of items.

NOTE

When you use an NSN to requisition an item, the item you receive may have a different part number from the number listed.

f. **DESCRIPTION AND USABLE ON CODE (UOC) (Column (6)).** This column includes the following information:

(1) The Federal item name and, when required, a minimum description to identify the item.

(2) Part numbers of bulk materials are referenced in this column in the line entry to be manufactured/fabricated.

(3) Spare/repair parts that make up an assembled item may be referenced to an applicable figure within that line item (VALVE, CHECK, SEE FIG. 48 FOR BREAKDOWN), or indented and listed immediately following the assembled item as the next line entry.

(4) The statement "END OF FIGURE" appears just below the last item description in Column (6) for a given figure in both Section II and Section III.

g. **QTY (Column (7)).** The QTY (quantity per figure) column indicates the quantity of the item used in the breakout shown on the illustration/figure, which is prepared for a functional group, subfunctional group or an assembly. A "V" appearing in this column instead of a quantity indicates that the quantity is variable and may vary from application to application.

4. EXPLANATION OF INDEX FORMAT AND COLUMNS (SECTION IV).

a. **National Stock Number (NSN) Index.**

(1) **STOCK NUMBER Column.** This column lists the NSN in National Item Identification Number (NIIN) sequence. The NIIN consists of the last nine digits of the NSN.

NSN	When using this column to locate an item, ignore the first four digits of the NSN. Use the complete NSN (13 digits) when requisitioning items by stock number.
(e.g., 5385-01-574-1476)	
NIIN	

(2) **FIG. Column.** This column lists the number of the figure where the item is identified/located. The figures are in numerical order in Section II and Section III.

(3) **ITEM Column.** The item number identifies the item associated with the figure listed in the adjacent FIG. column. This item is also identified by the NSN listed on the same line.

b. **Part Number Index.** Part numbers in this index are listed by part number in ascending alphanumeric sequence (vertical arrangement of letters and number combination which places the first letter or digit of each group in order A through Z, followed by the numbers 0 through 9 and each following letter or digit in like order).

(1) **PART NUMBER Column.** Indicates the part number assigned to the item.

(2) **FIG. Column.** This column lists the number of the figure where the item is identified/located in Section II and Section III.

(3) **ITEM Column.** The item number is the number assigned to the item as it appears in the figure referenced in the adjacent figure number column.

5. **REFERENCE DESIGNATOR INDEX.** (Not applicable)

6. **SPECIAL INFORMATION.**

a. **Usable on Code.** The usable on code appears in the lower left corner of the Description Column heading. Usable on codes are shown as "UOC:EZL, UOC:EZP or UOC:EZL, EZP" in the Description Column (justified left) on the first line applicable item//nomenclature. Uncoded items are applicable to all models. Identification of the usable on codes used in the RPSTL are:

<u>Code</u>	<u>Used On</u>
EZL	T53-L-13B
EZP	T53-L-703

b. **Fabrication Instructions.** When applicable, bulk materials required to manufacture items will be listed in the bulk material functional group of this RPSTL. Part numbers for bulk materials will also be referenced in the Description Column of the line entry for the item to be manufactured/fabricated. Detailed fabrication instructions for items source coded to be manufactured or fabricated are found in TM 55-2840-229-23.

c. **Index Numbers.** Items which have the word BULK in the figure column will have an index number shown in the item number column. This index number is a cross-reference between the National Stock Number/Part Number Index and listed in a bulk material list in Section II.

d. **Associated Publications.** The publication(s) listed below pertain to Engine Models T53-L-13B and T53-L-703 its components.

TM 55-2840-229-23

Aviation Unit and Aviation Intermediate Maintenance Manual

e. **Illustrations – Listing.** (Not applicable).

f. **Oversize and Undersize Parts.** When studs, bushings, etc., are listed, the degree of oversize or undersize is stated in the description. These parts will have a required quantity shown.

g. **Directional References.** Left and right directions are determined by standing at the rear of the aircraft or engine and looking forward.

h. **Shipping and Storage Containers.** This manual does not list spare and repair parts required for maintaining shipping and storage containers for T53-L-13B and T53-L-703 engines and modules. Refer to TB 55-8100-200-25, Maintenance of Specialized Reusable Containers for Aircraft Equipment, for requisitioning spare and repair parts.

7. HOW TO LOCATE REPAIR PARTS.

a. When National Stock Numbers or Part Numbers are Not Known.

(1) **First.** Using the table of contents, determine the assembly group or subassembly group to which the item belongs. This is necessary since figures are prepared for assembly groups and subassembly groups, and listings are divided into the same group.

(2) **Second.** Find the figure covering the functional group or the subfunctional group to which the item belongs.

(3) **Third.** Identify the item on the illustration and note the item number.

b. When National Stock Number or Part Number is Known.

(1) **First.** If you have the National Stock Number, look in the STOCK NUMBER column of the National Stock Number Index. The NSN is arranged in National Item Identification Number (NIIN) sequence (see paragraph 4.a(1)). Note the figure and item number next to the NSN.

(2) **Second.** Turn to the figure and locate the item number. Verify that the item is the one you are looking for.

NOTE

If you have the part number, look in the PART NUMBER column of the Part Number Index. Identify the figure and item number, look up the item on the figure in Section II.

8. **ABBREVIATIONS.** (Not applicable).

SECTION II.

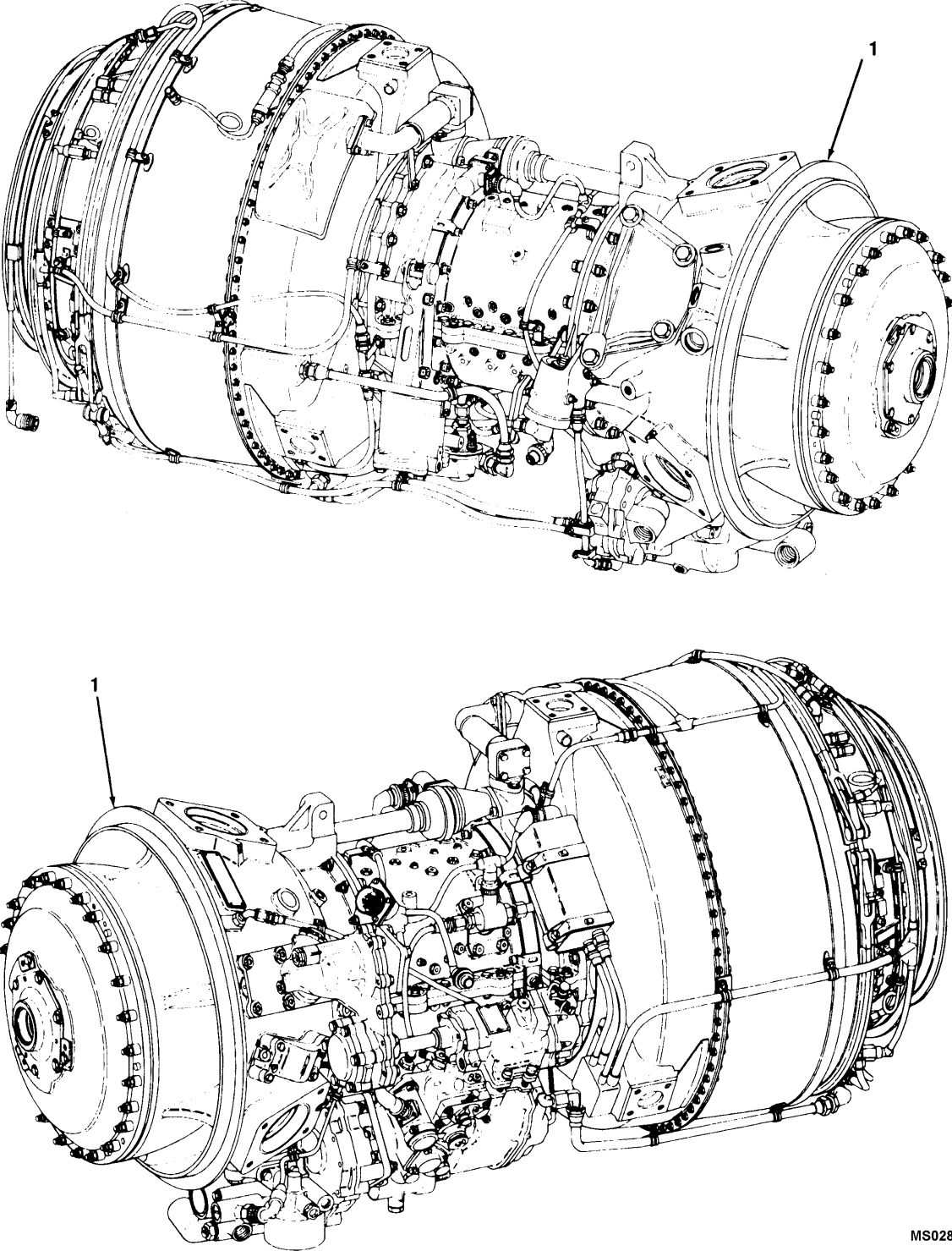

MS028261

FIGURE 1. TURBINE AIRCRAFT ENGINE

SECTION II

TM 1-2840-260-23P

(1) ITEM NO.	(2) SMR CODE	(3) NSN	(4) CAGEC	(5) PART NUMBER	(6) DESCRIPTION AND USABLE ON CODE (UOC)	(7) QTY
GROUP 0400 ENGINE SYSTEM						
FIG. 1 TURBINE AIRCRAFT ENGINE						
1	PAODD	2840-00-134-4803	91547	1-000-060-22	ENGINE, AIRCRAFT, TUR SEE FIG. 2 THRU 63 FOR BREAKDOWN UOC:EZL	1
1	PAODD	2840-00-621-1860	91547	1-000-060-23	ENGINE, AIRCRAFT, TUR SEE FIG. 2 THRU 63 FOR BREAKDOWN UOC:EZP	1
END OF FIGURE						

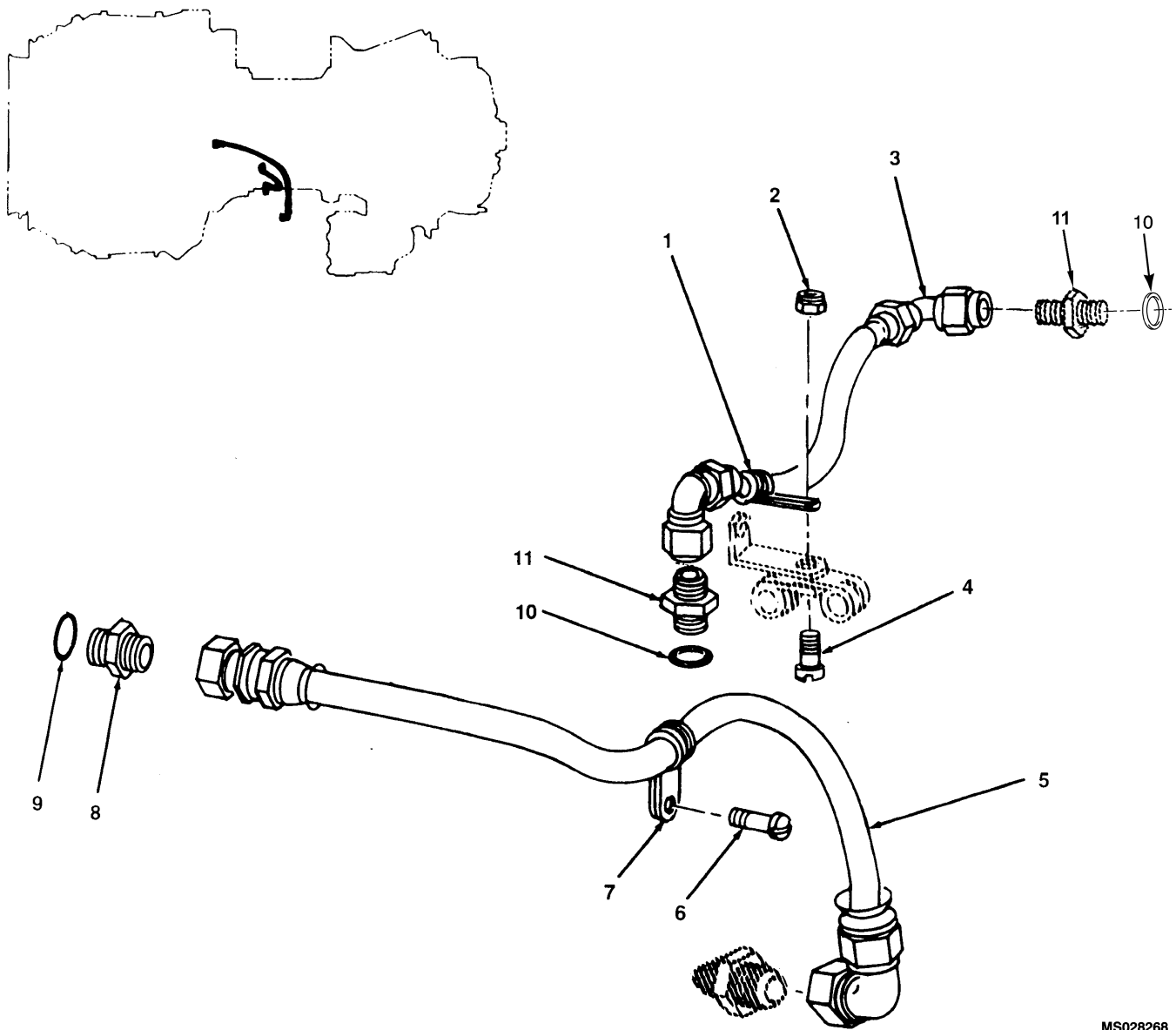

MS028268

FIGURE 2. AIR BLEED HOSE ASSEMBLIES AND RELATED PARTS

SECTION II

TM 1-2840-260-23P C6

(1) ITEM NO.	(2) SMR CODE	(3) NSN	(4) CAGEC	(5) PART NUMBER	(6) DESCRIPTION AND USABLE ON CODE (UOC)	(7) QTY
GROUP 0402 COMPRESSOR SECTION						
FIG. 2 AIR BLEED HOSE ASSEMBLIES AND RELATED PARTS						
1	PAOZZ	5340-01-047-0632	96906	MS21122C5	CLAMP, LOOP	1
2	PAOZZ	5310-00-807-1467	80205	MS21042-3	NUT, SELF-LOCKING, SL	1
3	PAOZZ	4720-00-966-2232	91547	1-300-138-01	HOSE ASSEMBLY, NONME AIR BLEED	1
4	PAOZZ	5365-00-614-0246	96906	MS35266-63	SCREW, MACHINE	1
5	PAOZZ	4720-00-069-1525	91547	1-300-202-02	HOSE ASSEMBLY, NONME AIR BLEED	1
6	PAOZZ	5305-00-271-7746	88044	AN115807	SCREW MACHINE USED ON P/N 1-000-060-22 UOC:EZL	1
6	PAOZZ	5305-00-720-8429	96906	MS35266-60	SCREW MACHINE USED ON P/N 1-000-060-23 UOC:EZP	1
7	PAOZZ	5340-00-420-1747	83930	11168-06	CLAMP, LOOP	1
8	PAOZZ	4730-00-182-9021	96906	MS24392J6	NIPPLE, TUBE	1
9	PAOZZ	5330-00-020-0186	81349	M83248/1-906	PACKING, PREFORMED	1
10	PAOZZ	5330-00-020-0203	81349	M83248/1-904	PACKING, PREFORMED	1
11	PAOZZ	4730-00-684-6912	96906	MS24392J4	NIPPLE, TUBE	1
END OF FIGURE						

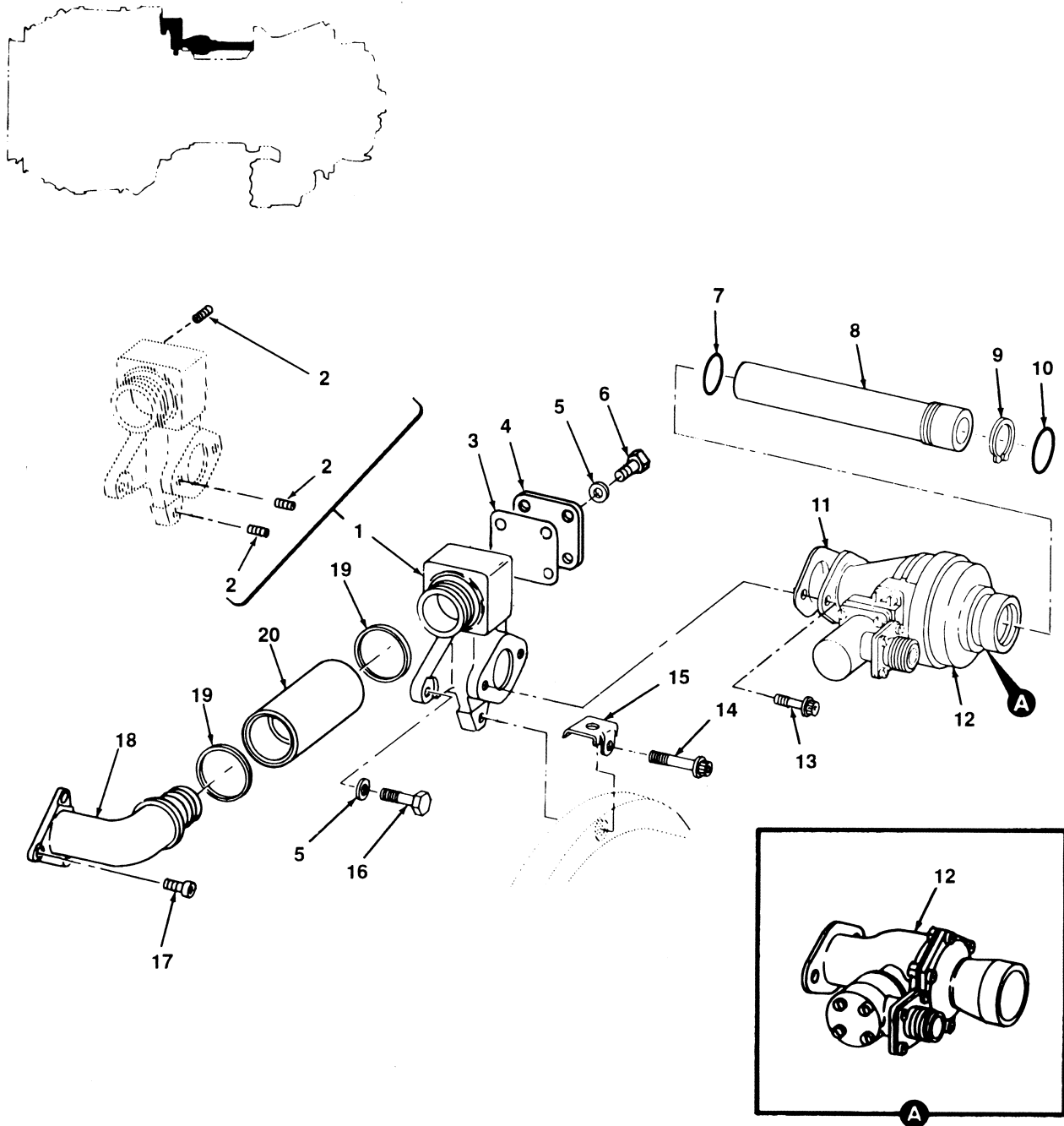

MS029553

FIGURE 3. ANTI-ICING SOLENOID VALVE, REGULATING TUBE AND RELATED PARTS

SECTION II

TM 1-2840-260-23P

(1) ITEM NO.	(2) SMR CODE	(3) NSN	(4) CAGEC	(5) PART NUMBER	(6) DESCRIPTION AND USABLE ON CODE (UOC)	(7) QTY
GROUP 0402 COMPRESSOR SECTION						
FIG. 3 ANTI-ICING SOLENOID VALVE, REGULATING TUBE, AND RELATED PARTS						
1	PAOOO	2840-01-008-5953	91547	1-170-710-02	ADAPTER ASSEMBLY, AI	1
2	PAOZZ	5340-00-291-3484	96906	MS124696	. INSERT, SCREW THREAD	7
3	PAOZZ	5330-00-984-7138	91547	1-160-299-02	GASKET	1
4	PAOZZ	2840-00-980-9423	91547	1-160-304-01	COVER, PORT, BLEED AI	1
5	PAOZZ	5310-00-167-0835	88044	AN960-416L	WASHER, FLAT	6
6	PAOZZ	5306-00-229-0355	96906	MS9584-06	BOLT, MACHINE	4
7	PAOZZ	5330-00-165-1941	81349	M83248/1-214	PACKING, PREFORMED	1
8	PAOZZ	4710-00-775-6516	91547	1-100-334-05	TUBE, AIR REGULATOR	1
9	PAOZZ	5365-00-803-7320	96906	MS16624-1106	RING, RETAINING	1
10	PAOZZ	5330-00-166-8404	81349	M83248/1-215	PACKING, PREFORMED	1
11	PAOZZ	5330-00-088-0007	91547	1-160-047-02	GASKET	1
12	PAODD	4810-00-906-2326	45153	26330053	VALVE, SOLENOID ANTI-ICING, SEE FIG. 58 FOR BREAKDOWN	1
12	PAODD	4810-00-068-6712	91547	1-300-194-04	VALVE, SOLENOID ANTI-ICING, SEE FIG. 59 FOR BREAKDOWN	1
13	PAOZZ	5306-01-075-1901	96906	MS9924-08	BOLT, MACHINE	2
14	PAOZZ	5306-01-013-5705	96906	MS9924-32	BOLT, MACHINE	1
15	PAOZZ	5340-00-794-8179	91547	1-160-253-01	CLIP, SPRING TENSION	1
16	PAOZZ	5306-00-259-1054	96906	MS9530-13	BOLT, MACHINE	2
17	PAOZZ	5306-00-825-4803	96906	MS9089-06	BOLT, EXTERNALLY	3
18	PAOZZ	4730-00-910-3068	91547	1-160-033-01	ELBOW, AIR BLEED	1
19	PAOZZ	5330-00-110-8521	91547	1-300-182-01	PACKING, PREFORMED	2
20	PAOZZ	4710-00-925-3021	91547	1-160-619-01	TUBE, CROSSOVER AIR	1
END OF FIGURE						

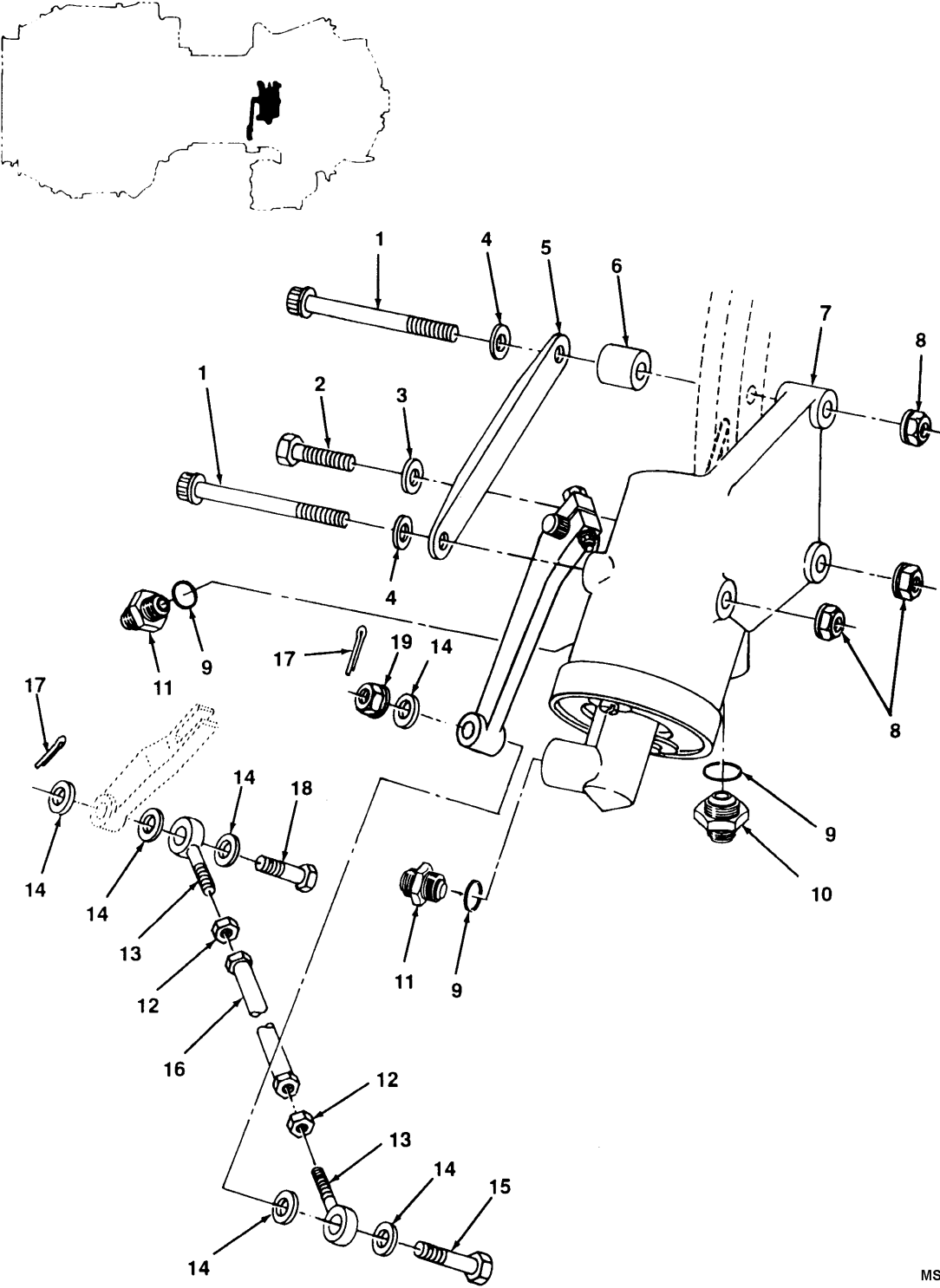

MS028269

FIGURE 4. INLET GUIDE VANE ACTUATOR AND RELATED PARTS

(1) ITEM NO.	(2) SMR CODE	(3) NSN	(4) CAGEC	(5) PART NUMBER	(6) DESCRIPTION AND USABLE ON CODE (UOC)	(7) QTY
GROUP 0402 COMPRESSOR SECTION						
FIG. 4 INLET GUIDE VANE ACTUATOR AND RELATED PARTS						
1	PAOZZ	5306-00-919-8913	96906	MS9147-35	BOLT, MACHINE	2
2	PAOZZ	5306-01-073-3628	96906	MS9519-30	BOLT, MACHINE	1
3	PAOZZ	5310-00-167-0835	88044	AN960-416L	WASHER, FLAT	1
4	PAOZZ	5310-00-531-9515	88044	AN960C416	WASHER, FLAT	2
5	PAOZZ	2840-00-957-9055	91547	1-180-210-01	SUPPORT ASSEMBLY, AC	1
6	PAOZZ	5365-00-928-3876	91547	1-160-607-02	SPACER, SLEEVE	1
7	PAODD	2840-00-924-8648	91547	1-180-150-01	ACTUATOR ASSEMBLY, I SEE FIG. 5 FOR BREAKDOWN	1
8	PAOZZ	5310-00-807-1468	96906	MS21042-4	NUT, SELF-LOCKING, EX	3
9	PAOZZ	5330-00-020-0203	81349	M83248/1-904	PACKING, PREFORMED	3
10	PAOZZ	4730-00-812-5036	96906	MS24399D3	REDUCER, BOSS	1
11	PAOZZ	4730-00-684-6912	96906	MS24392J4	NIPPLE, TUBE	2
12	PAOZZ	5310-00-947-9858	91547	2-161-055-01	NUT, PLAIN, HEXAGON	2
13	PAOZZ	3120-00-904-9829	91547	1-300-341-01	BEARING, PLAIN, ROD E	2
14	PAOZZ	5310-00-167-0834	88044	AN960-10L	WASHER, FLAT	V
15	PAOZZ	5306-00-144-3649	88044	AN3-10	BOLT, MACHINE	1
16	PAOZZ	4710-00-925-2973	91547	1-180-160-01	TUBE ASSEMBLY, METAL	1
17	PAOZZ	5315-00-815-1405	96906	MS24665-151	PIN, COTTER	2
18	PAOZZ	5306-00-680-6779	88044	AN3-6	BOLT, MACHINE	1
19	PAOZZ	5310-00-066-4289	96906	MS17826-3	NUT, SELF-LOCKING, SL	1
END OF FIGURE						

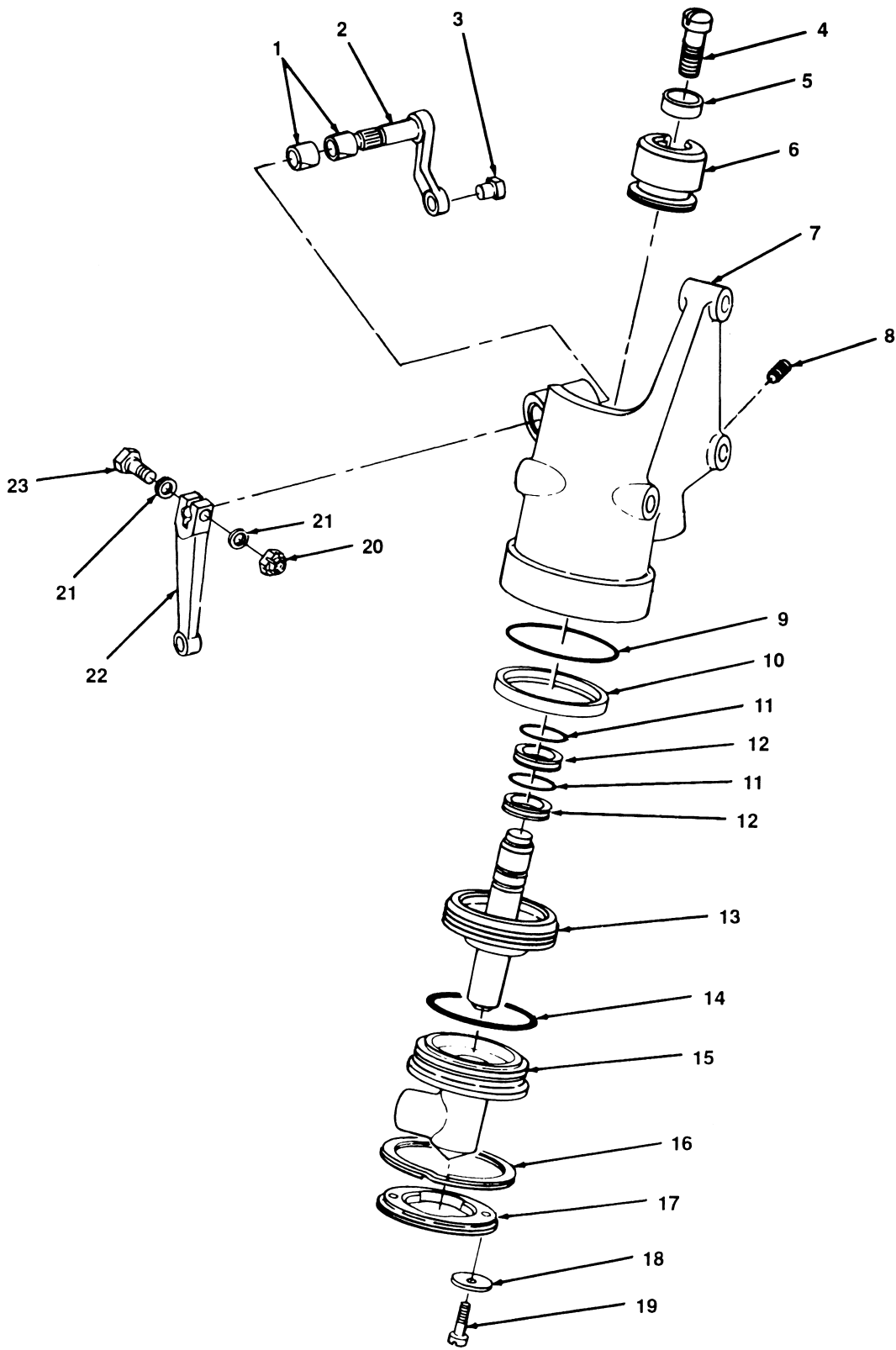

MS029554

FIGURE 5. INLET GUIDE VANE ACTUATOR

SECTION II

TM 1-2840-260-23P

(1) ITEM NO.	(2) SMR CODE	(3) NSN	(4) CAGEC	(5) PART NUMBER	(6) DESCRIPTION AND USABLE ON CODE (UOC)	(7) QTY
GROUP 0402 COMPRESSOR SECTION						
FIG. 5 INLET GUIDE VANE ACTUATOR						
1	PAOZZ	3120-00-897-3792	91547	1-300-339-01	BEARING, SLEEVE	2
2	PAOZZ	2840-00-946-1496	91547	1-180-103-03	LEVER, ACTUATOR INLE	1
3	PAFZZ	5315-00-944-1093	91547	1-180-104-01	PIN, STRAIGHT, HEADED	1
4	PAFZZ	5305-00-105-0531	91547	1-180-135-01	SCREW, MACHINE	1
5	PAFZZ	5330-00-945-3911	91547	1-180-109-02	RETAINER, PACKING	1
6	PAFZZ	2840-00-924-3562	91547	1-180-101-01	CONNECTOR, BEARING	1
7	XDDZZ		91547	1-180-106-01	HOUSING, ACTUATOR, IN	1
8	XAFZZ		91547	1-300-346-01	PLUG, EXPANSION	1
9	PAFZZ	5330-00-582-7478	96906	MS9021-223	PACKING, PREFORMED	1
10	PAFZZ	5330-00-948-0955	91547	1-300-354-01	PACKING, PREFORMED	1
11	PAFZZ	5330-00-551-9574	96906	MS9021-014	PACKING, PREFORMED	2
12	XDFZZ		91547	1-300-355-03	RETAINER, PACKING	2
13	PAFZZ	3040-00-925-3028	91547	1-180-108-01	PISTON, LINEAR ACTUA	1
14	PAFZZ	5330-00-551-8252	96906	MS9021-030	PACKING, PREFORMED	1
15	PAFZZ	2915-00-925-2980	91547	1-180-107-01	HOUSING, FUEL PUMP	1
16	PAFZZ	5365-00-947-3561	91547	1-300-344-01	RING, RETAINING	1
17	PAFZZ	2995-00-946-6603	91547	1-180-111-01	RETAINER, ACTUATOR G	1
18	PAFZZ	5310-00-944-8062	91547	1-180-114-01	WASHER, FLAT	2
19	PAFZZ	5305-00-952-0959	88044	AN500AD5-5	SCREW, MACHINE	2
20	PAOZZ	5310-00-807-1467	96906	MS21042-3	NUT, SELF-LOCKING, EX	1
21	PAOZZ	5310-00-167-0834	88044	AN960-10L	WASHER, FLAT	2
22	PAOZZ	1560-00-947-6222	91547	1-180-105-02	LEVER, REMOTE CONTRO	1
23	PAOZZ	5306-00-144-3649	88044	AN3-10	BOLT, MACHINE	1
END OF FIGURE						

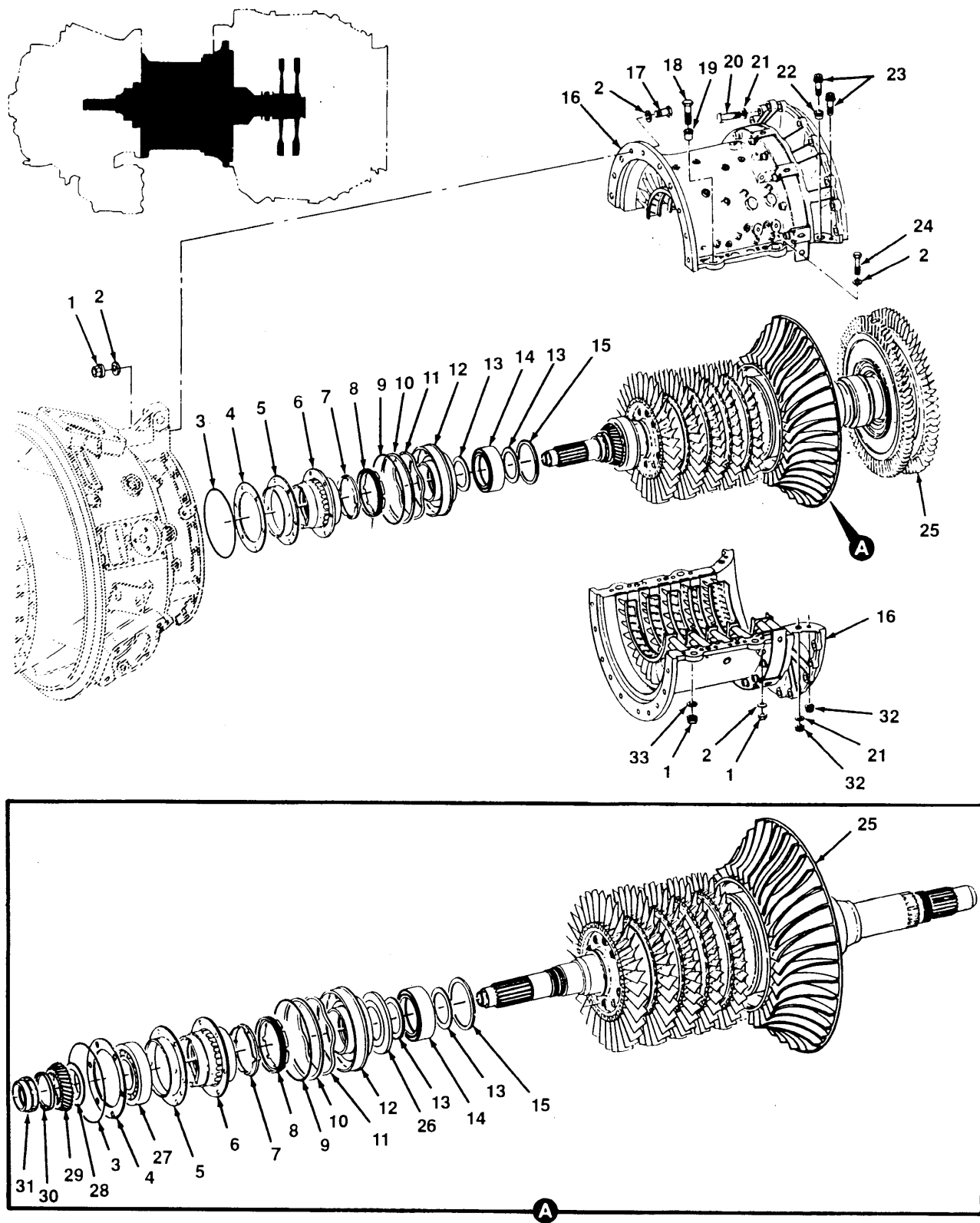

MS028270

FIGURE 6. COMPRESSOR AND IMPELLER HOUSING ASSEMBLY, COMPRESSOR ROTOR ASSEMBLY, AND RELATED PARTS

(1)	(2)	(3)	(4)	(5)	(6)	(7)
ITEM NO.	SMR CODE	NSN	CAGEC	PART NUMBER	DESCRIPTION AND USABLE ON CODE (UOC)	QTY
GROUP 0402 COMPRESSOR SECTION						
FIG. 6 COMPRESSOR AND IMPELLER HOUSING ASSEMBLY, COMPRESSOR ROTOR ASSEMBLY AND RELATED PARTS						
1	PAOZZ	5310-00-807-1468	96906	MS21042-4	NUT, SELF-LOCKING, EX	31
2	PAOZZ	5310-00-167-0835	88044	AN960-416L	WASHER, FLAT	54
3	PADZZ	5330-00-165-1936	81349	M83248/1-159	PACKING, PREFORMED	1
4	PADZZ	5365-00-016-2894	91547	1-060-124-01	SPACER, PLATE 0.020 - 0.022 IN. THK	V
4	PADZZ	5365-00-016-2915	91547	1-060-124-02	SPACER, PLATE 0.028 - 0.030 IN. THK	V
4	PADZZ	5365-00-016-2916	91547	1-060-124-03	SHIM 0.036 - 0.038 IN. THK	V
4	PADZZ	5365-00-016-2917	91547	1-060-124-04	SPACER, PLATE 0.044 - 0.046 IN. THK	V
4	PADZZ	5365-00-016-2918	91547	1-060-124-05	SPACER, PLATE 0.052 - 0.054 IN. THK	V
4	PADZZ	5365-00-016-2919	91547	1-060-124-06	SPACER, PLATE 0.060 - 0.062 IN. THK	V
4	PADZZ	5365-00-016-2921	91547	1-060-124-07	SHIM 0.068 - 0.070 IN. THK	V
4	PADZZ	5365-00-016-2923	91547	1-060-124-08	SPACER, COMPRESSOR, F 0.076 - 0.078IN. THK	V
4	PADZZ	5365-00-016-2933	91547	1-060-124-09	SPACER, PLATE 0.084 - 0.086 IN. THK	V
4	PADZZ	5365-00-016-2934	91547	1-060-124-10	SPACER, COMPRESSOR, F 0.092 - 0.094IN. THK	V
5	PADZZ	2840-00-015-6936	91547	1-060-122-01	SLEEVE, COMPRESSOR	1
6	PADZZ	2840-00-961-1394	91547	1-060-190-01	HOUSING, ANTIFRICTIO	1
7	PADZZ	2840-00-015-6935	91547	1-060-125-01	CUP, LOCKING, COMPR	1
8	PADZZ	5365-00-017-2675	91547	1-060-126-01	RING, EXTERNALLY THR	1
9	PADZZ	5330-01-073-3688	91547	STD3019E72	PACKING, PREFORMED	1
10	PADZZ	5365-00-950-2905	91547	1-060-141-01	SPACER, RING 0.020 - 0.022 IN. THK	V
10	PADZZ	5365-00-950-2928	91547	1-060-141-02	SPACER, RING 0.028 - 0.030 IN. THK	V
10	PADZZ	5365-00-950-2988	91547	1-060-141-03	SPACER, RING 0.036 - 0.038 IN. THK	V
10	PADZZ	5365-00-950-2991	91547	1-060-141-04	SPACER, RING 0.044 - 0.046 IN. THK	V
10	PADZZ	5365-00-950-2992	91547	1-060-141-05	SPACER, RING 0.052 - 0.054 IN. THK	V
10	PADZZ	5365-00-950-2993	91547	1-060-141-06	SPACER, RING 0.060 - 0.062 IN. THK	V
10	PADZZ	5365-00-950-3002	91547	1-060-141-07	SPACER, RING 0.068 - 0.070 IN. THK	V
10	PADZZ	5365-00-950-3008	91547	1-060-141-08	SPACER, RING 0.076 - 0.078 IN. THK	V
10	PADZZ	5365-00-950-3051	91547	1-060-141-09	SPACER, RING 0.084 - 0.086 IN. THK	V
10	PADZZ	5365-00-950-3232	91547	1-060-141-10	SPACER, RING 0.092 - 0.094 IN. THK	V
11	PADZZ	5310-00-952-7392	91547	1-060-139-01	WASHER, SPRING TENS	1
12	PADZZ	2840-00-945-5602	91547	1-060-127-04	HOUSING, BEARING SEA	1
13	PAFZZ	5365-01-006-1148	91547	1-060-162-01	SPACER, RING 0.019 - 0.021 IN. THK	V
13	PAFZZ	5365-01-006-1149	91547	1-060-162-02	SPACER, RING 0.022 - 0.024 IN. THK	V
13	PAFZZ	5365-01-007-1066	91547	1-060-162-03	SPACER, RING 0.025 - 0.027 IN. THK	V
13	PAFZZ	5365-01-006-1150	91547	1-060-162-04	SPACER, RING 0.028 - 0.030 IN. THK	V
13	PAFZZ	5365-01-044-8091	91547	1-060-162-05	SPACER, RING 0.031 - 0.033 IN. THK	V
13	PAFZZ	5365-01-044-8092	91547	1-060-162-06	SPACER, RING 0.034 - 0.036 IN. THK	V
14	PADZZ	5330-01-008-8243	91547	1-300-585	SEAL ASSEMBLY, SHAFT	1
15	PAFZZ	5365-01-334-0222	91547	1-300-047-01	RING, RETAINING	1
16	ADDDD		91547	1-101-520-01	HOUSING SUBASSEMBLY (HOUSING ASSEMBLY, COMPRESSOR AND IMPELLER) SEE FIG. 7 FOR BREAKDOWN	1
17	PAOZZ	5306-00-239-7799	96906	MS9519-22	BOLT, MACHINE	15
18	PAOZZ	5306-00-239-7798	96906	MS9519-17	BOLT, MACHINE	4
19	PAOZZ	5340-00-067-8304	91547	1-100-186-01	DOWEL, HOLLOW	4
20	PAOZZ	5306-01-078-8927	96906	MS9958-09	BOLT, MACHINE	22
21	PAOZZ	5310-00-531-9515	88044	AN960C416	WASHER, FLAT	14
22	PAOZZ	5340-01-010-1514	91547	1-100-538-01	INSERT, SCREW THREAD	2
23	PAOZZ	5306-01-013-2962	96906	MS9915-11	BOLT, MACHINE	4
24	PAOZZ	5306-00-760-7299	96906	MS9519-15	BOLT, MACHINE	12

SECTION II

TM 1-2840-260-23P C6

(1) ITEM NO.	(2) SMR CODE	(3) NSN	(4) CAGEC	(5) PART NUMBER	(6) DESCRIPTION AND USABLE ON CODE (UOC)	(7) QTY
GROUP 0402 COMPRESSOR SECTION						
FIG. 6 COMPRESSOR AND IMPELLER HOUSING ASSEMBLY, COMPRESSOR ROTOR ASSEMBLY AND RELATED PARTS						
25	ADDDD		91547	1-100-720-47	COMPRESSOR ROTOR AX(T53-L-13B), PART OF P/N1-000-060-22, SEE FIG. 11 FOR BREAKDOWN UOC:EZL	1
25	ADDDD		91547	1-100-720-51	COMPRESSOR ROTOR AX(T53-L-13B), PART OF P/N1-000-060-22, SEE FIG. 11 FOR BREAKDOWN UOC:EZL	1
25	ADDDD		91547	1-101-510-04	ROTOR ASSY COMPRESS(T53-L-703), PART OF P/N1-000-060-23, SEE FIG. 14 FOR BREAKDOWN UOC:EZP	1
26	PADZZ	2840-01-008-1373	91547	1-300-588-01	PLATE, FACE, BEARING (T53-L-703)	1
27	PADDD	3110-01-459-5546	78118	1-300-663-01	BEARING, BALL, ANNULA (T53-L-703). UOC:EZP	V
28	PADZZ	5365-00-834-6403	91547	1-100-213-02	SPACER, RING (T53-L-703), 0.0230 - 0.0259IN. THK UOC:EZP	V
28	PADZZ	5365-00-833-1224	91547	1-100-213-03	SPACER, RING (T53-L-703), 0.0260 - 0.0289IN. THK UOC:EZP	V
28	PADZZ	5365-00-834-6402	91547	1-100-213-04	SPACER, RING (T53-L-703), 0.0290 - 0.0319IN. THK UOC:EZP	V
28	PADZZ	5365-00-833-1225	91547	1-100-213-05	SPACER, RING (T53-L-703), 0.0320 - 0.0349IN. THK UOC:EZP	V
28	PADZZ	5365-00-833-1222	91547	1-100-213-06	SPACER, RING (T53-L-703), 0.0350 - 0.0379IN. THK UOC:EZP	V
28	PADZZ	5365-00-833-1221	91547	1-100-213-07	SPACER, RING (T53-L-703), 0.0380 - 0.0409IN. THK UOC:EZP	V
28	PADZZ	5365-00-833-1220	91547	1-100-213-08	SPACER, RING (T53-L-703), 0.0410 - 0.0439IN. THK UOC:EZP	V
28	PADZZ	5365-00-834-6404	91547	1-100-213-09	SPACER, RING (T53-L-703), 0.0440 - 0.0469 IN. THK UOC:EZP	V
28	PADZZ	5365-00-833-3537	91547	1-100-213-10	SPACER, RING (T53-L-703), 0.0470-0.0499 IN. THICK UOC:EZP	V
28	PADZZ	5365-00-833-1228	91547	1-100-213-11	SPACER, RING (T53-L-703), 0.0500 - 0.0529IN. THK UOC:EZP	V
28	PADZZ	5365-00-833-1230	91547	1-100-213-12	SPACER, RING (T53-L-703), 0.0530 - 0.0559IN. THK UOC:EZP	V
28	PADZZ	5365-00-475-0067	91547	1-100-213-13	SPACER, RING (T53-L-703), 0.0560 - 0.0589IN. THK UOC:EZP	V
28	PADZZ	5365-00-833-1227	91547	1-100-213-14	SPACER, RING (T53-L-703), 0.0590 - 0.0619IN. THK UOC:EZP	V

SECTION II

TM 1-2840-260-23P C6

(1) ITEM NO.	(2) SMR CODE	(3) NSN	(4) CAGEC	(5) PART NUMBER	(6) DESCRIPTION AND USABLE ON CODE (UOC)	(7) QTY
GROUP 0402 COMPRESSOR SECTION						
FIG. 6 COMPRESSOR AND IMPELLER HOUSING ASSEMBLY, COMPRESSOR ROTOR ASSEMBLY AND RELATED PARTS						
28	PADZZ	5365-00-833-1229	91547	1-100-213-15	SPACER, RING (T53-L-703), 0.0620 - 0.0649IN. THK UOC:EZP	V
28	PADZZ	5365-00-856-1115	91547	1-100-213-16	SPACER, RING (T53-L-703), 0.0200 - 0.0229IN. THK UOC:EZP	V
28	PADZZ	5365-00-989-2827	91547	1-100-213-17	SPACER, RING (T53-L-703), 0.0170 - 0.0199IN. THK UOC:EZP	V
28	PADZZ	5365-00-989-2828	91547	1-100-213-18	SPACER, RING (T53-L-703), 0.0140 - 0.0169IN. THK UOC:EZP	V
28	PADZZ	5365-00-989-2829	91547	1-100-213-19	SHIM (T53-L-703), 0.0110-0.0139 IN. THK. UOC:EZP	V
28	PADZZ	5365-00-987-9525	91547	1-100-213-20	SPACER, RING (T53-L-703), 0.0650 - 0.0679IN. THK UOC:EZP	V
28	PADZZ	5365-00-987-9526	91547	1-100-213-21	SPACER, RING (T53-L-703), 0.0680 - 0.0790IN. THK UOC:EZP	V
29	PADZZ	3020-00-671-0164	91547	1-100-212-01	GEAR, BEVEL (T53-L-703) . UOC:EZP	1
30	PADZZ	3130-00-896-6276	91547	1-100-276-01	RING LOCKING, CUP (T53-L-703) . UOC:EZP	1
31	PADZZ	2840-00-944-2567	91547	1-300-077-01	SEAL AND NUT, POWER (T53-L-703) . UOC:EZP	1
32	PAOZZ	5310-00-115-6212	99193	STD3064-4	NUT, SELF-LOCKING, EX . UOC:EZP	2
33	PAOZZ	5310-01-091-1248	96906	MS15795-810	WASHER, FLAT . UOC:EZP	4
END OF FIGURE						

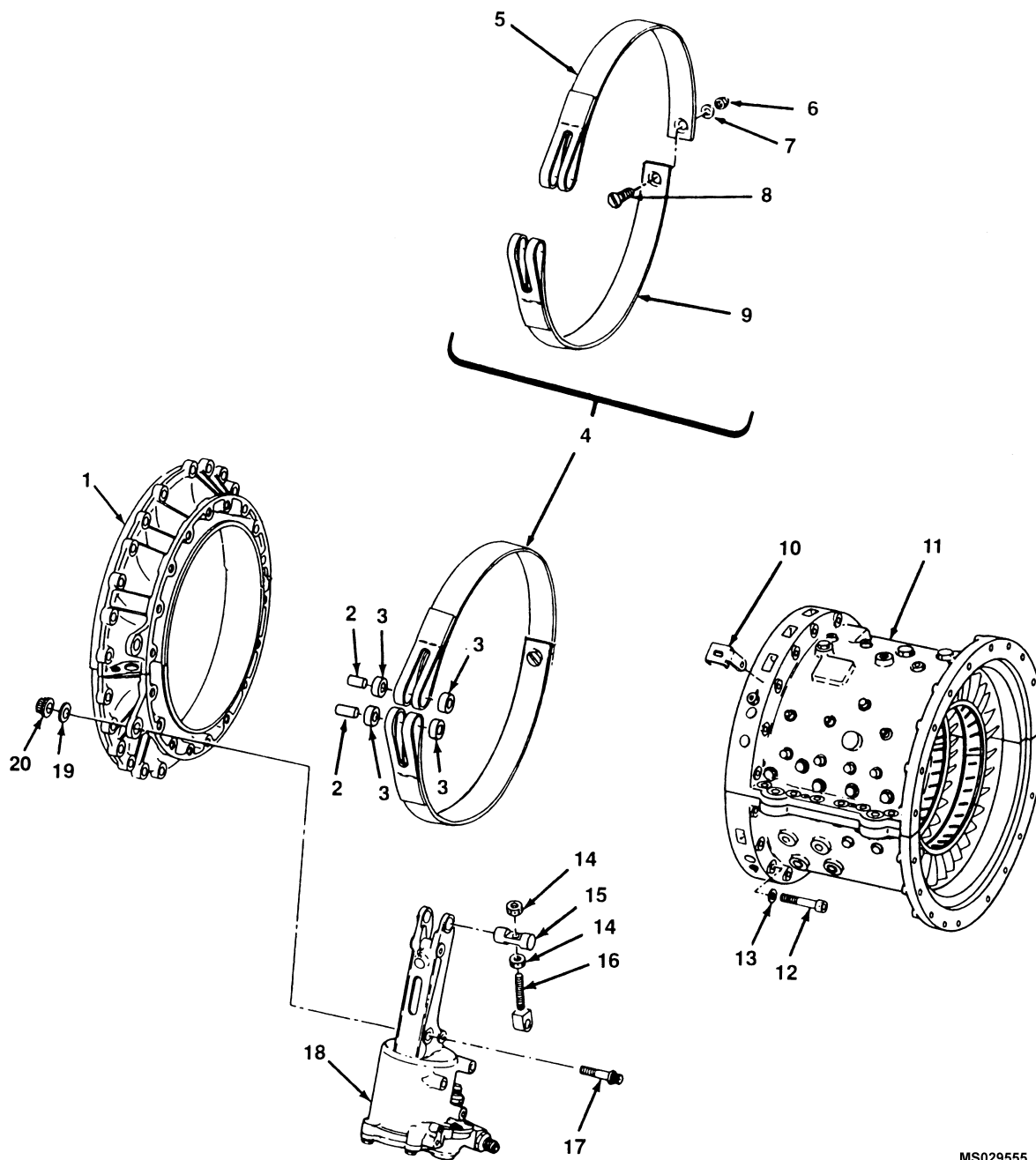

MS029555

FIGURE 7. COMPRESSOR AND IMPELLER HOUSING ASSEMBLY

SECTION II

TM 1-2840-260-23P

(1) ITEM NO.	(2) SMR CODE	(3) NSN	(4) CAGEC	(5) PART NUMBER	(6) DESCRIPTION AND USABLE ON CODE (UOC)	(7) QTY
GROUP 0402 COMPRESSOR SECTION						
FIG. 7 COMPRESSOR AND IMPELLER HOUSING ASSEMBLY						
1	PAODD	2840-01-008-5730	91547	1-101-370-03	CASE, CENTRIFUGAL CO	1
2	PAOZZ	5315-01-076-6509	96906	MSJ9390-570	PIN, STRAIGHT, HEADLE	2
3	PAOZZ	3120-00-904-2479	91547	1-160-343-01	BEARING, SLEEVE	4
4	AOOOO		91547	1-160-820-04	BAND ASSEMBLY, INTER	1
5	PAOZZ	2840-00-948-9351	91547	1-160-244-01	. BAND, COMPRESSOR	1
6	PAOZZ	5310-00-807-1469	96906	MS21042-5	. NUT, SELF-LOCKING, EX	1
7	PAOZZ	5310-00-167-0820	88044	AN960-516	. WASHER, FLAT	1
8	PAOZZ	5305-00-830-1643	91547	1-160-265-01	. SCREW, MACHINE	1
9	PAOZZ	5340-00-948-9358	91547	1-160-245-01	. BAND, RETAINING	1
10	PAOZZ	5340-00-794-8179	91547	1-160-253-01	CLIP, SPRING TENSION	6
11	ADODD		91547	1-100-140-09	CASE, AND VANE ASSEM SEE FIG. 8 FOR BREAKDOWN	1
12	PAOZZ	5306-01-019-3490	96906	MS9924-25	BOLT, MACHINE	17
13	PAOZZ	5310-00-167-0835	88044	AN960-416L	WASHER, FLAT	17
14	PAOZZ	5310-00-833-5446	91547	1-160-272-01	NUT, PLAIN, HEXAGON	2
15	PAOZZ	5315-00-522-2358	91547	1-160-254-01	PIN, INTERSTAGE AIR	1
16	PAOZZ	2840-00-605-5137	91547	1-160-920-01	SCREW ASSEMBLY, INTE	1
17	PAOZZ	5306-01-015-0987	96906	MS9944-27	BOLT, MACHINE	2
18	PAODD	2995-01-008-7763	91547	1-170-050-12	ACTUATOR ASSEMBLY, I SEE FIG. 10 FOR BREAKDOWN	1
19	PAOZZ	5310-00-167-0837	88044	AN960-616L	WASHER, FLAT	2
20	PAOZZ	5310-01-014-5135	91547	STD3064-6	NUT, SELF-LOCKING, EX	2
END OF FIGURE						

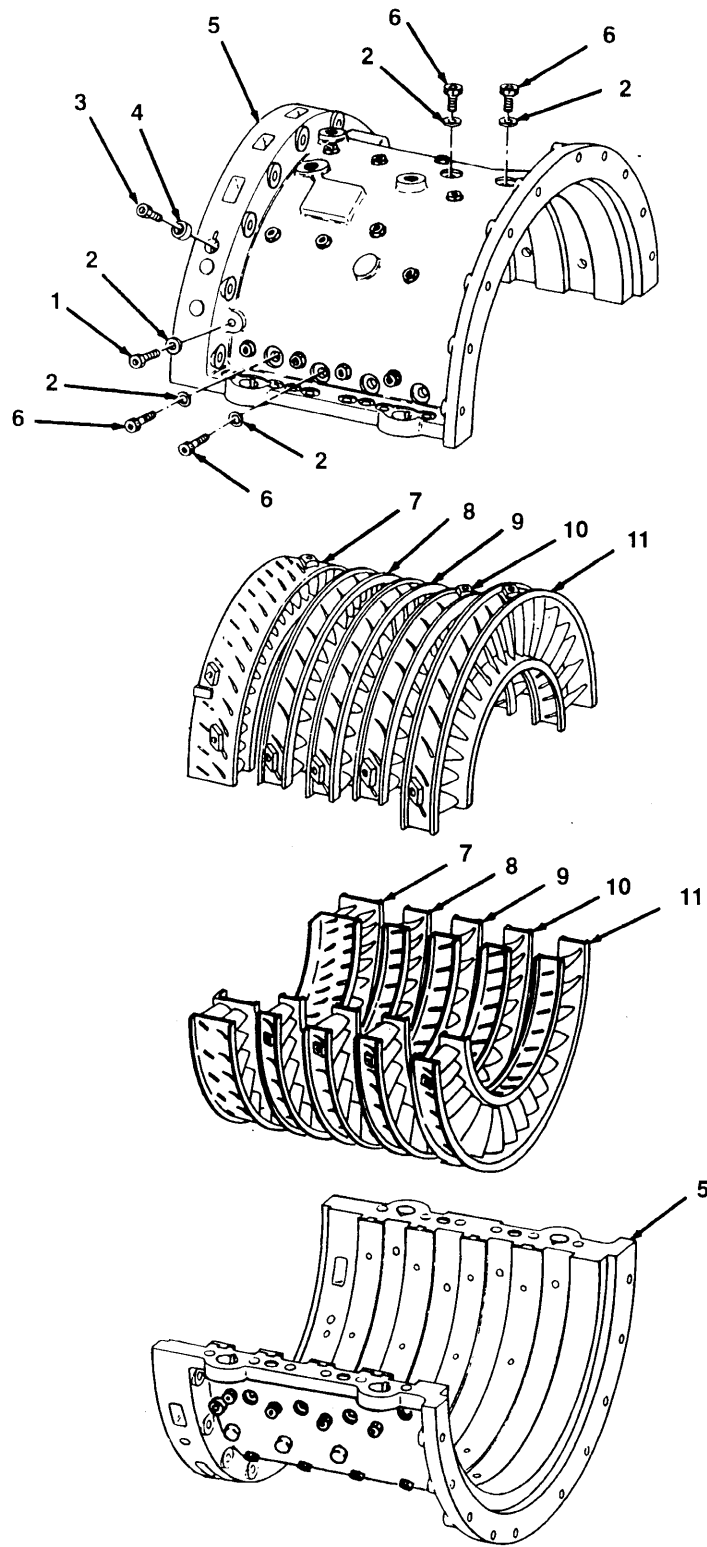

MS028271

FIGURE 8. CASE AND VANE ASSEMBLY

SECTION II

TM 1-2840-260-23P

(1) ITEM NO.	(2) SMR CODE	(3) NSN	(4) CAGEC	(5) PART NUMBER	(6) DESCRIPTION AND USABLE ON CODE (UOC)	(7) QTY
GROUP 0402 COMPRESSOR SECTION						
FIG. 8 CASE AND VANE ASSEMBLY						
1	PAOZZ	5306-00-298-2808	88044	AN103710	BOLT, MACHINE	6
2	PAOZZ	5310-00-167-0812	88044	AN960C10L	WASHER, FLAT	30
3	PAOZZ	5306-00-537-2033	91547	1-100-214-03	BOLT, SPECIAL, SOCKET	4
4	PAOZZ	2840-00-731-8916	91547	1-080-028-03	RETAINER, BOLT, COMPR	4
5	PAOZZ	2840-01-008-5729	91547	1-101-210-04	CASE, AXIAL COMPRESS SEE FIG. 9 FOR BREAKDOWN	1
6	XDOZZ		91547	1-100-002-01	BOLT, MACHINE	24
7	PAOZZ	2840-00-925-9620	91547	1-101-040-01	VANE ASSEMBLY, STATO	1
8	PAOZZ	2840-00-925-9644	91547	1-101-030-01	VANE ASSEMBLY, STATO	1
9	PAOZZ	2840-00-925-9621	91547	1-101-020-01	VANE ASSEMBLY, STATO	1
10	PAOZZ	2840-00-925-9834	91547	1-101-120-03	VANE ASSEMBLY, STATO	1
11	PAOZZ	2840-00-946-2416	91547	1-101-110-07	VANE ASSEMBLY, STATO	1
END OF FIGURE						

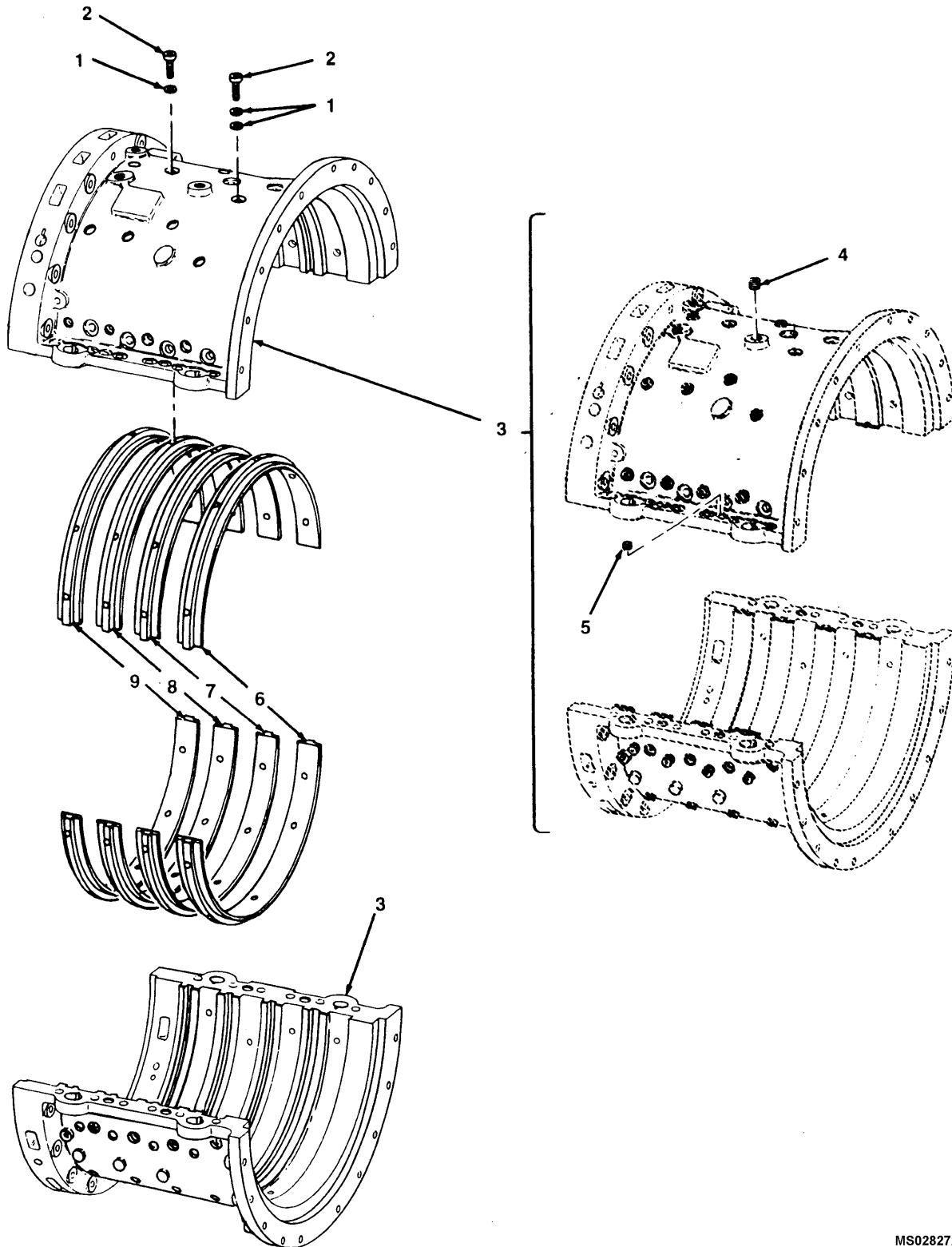

MS028272

FIGURE 9. AXIAL COMPRESSOR CASE

SECTION II

TM 1-2840-260-23P

(1) ITEM NO.	(2) SMR CODE	(3) NSN	(4) CAGEC	(5) PART NUMBER	(6) DESCRIPTION AND USABLE ON CODE (UOC)	(7) QTY
GROUP 0402 COMPRESSOR SECTION						
FIG. 9 AXIAL COMPRESSOR CASE						
1	PAOZZ	5310-00-906-3630	91547	1-100-463-01	WASHER, FLAT	50
2	PAOZZ	5305-00-966-2431	91547	1-100-462-01	SCREW, CAP, SOCKET HE	40
3	XADZZ		91547	1-100-980-05	HOUSING, SUB ASSY	1
4	PAOZZ	5340-00-597-3302	96906	MS124695	. INSERT, SCREW THREAD	7
5	PAOZZ	5340-00-286-6600	96906	MS124656	. INSERT, SCREW THREAD	4
6	PADZZ	2840-01-177-5697	81996	T53L0-I0066-1	INSERT, COMPRESSOR H SECOND STAGE	1
7	PADZZ	2840-01-179-0793	81996	T53L0-I0066-3	INSERT, COMPRESSOR H THIRD STAGE	1
8	PADZZ	2840-01-177-5698	81996	T53L0-I0066-5	INSERT, COMPRESSOR H FOURTH STAGE	1
9	PADZZ	2840-01-177-5699	81996	T53L0-I0066-7	INSERT, COMPRESSOR H FIFTH STAGE	1
END OF FIGURE						

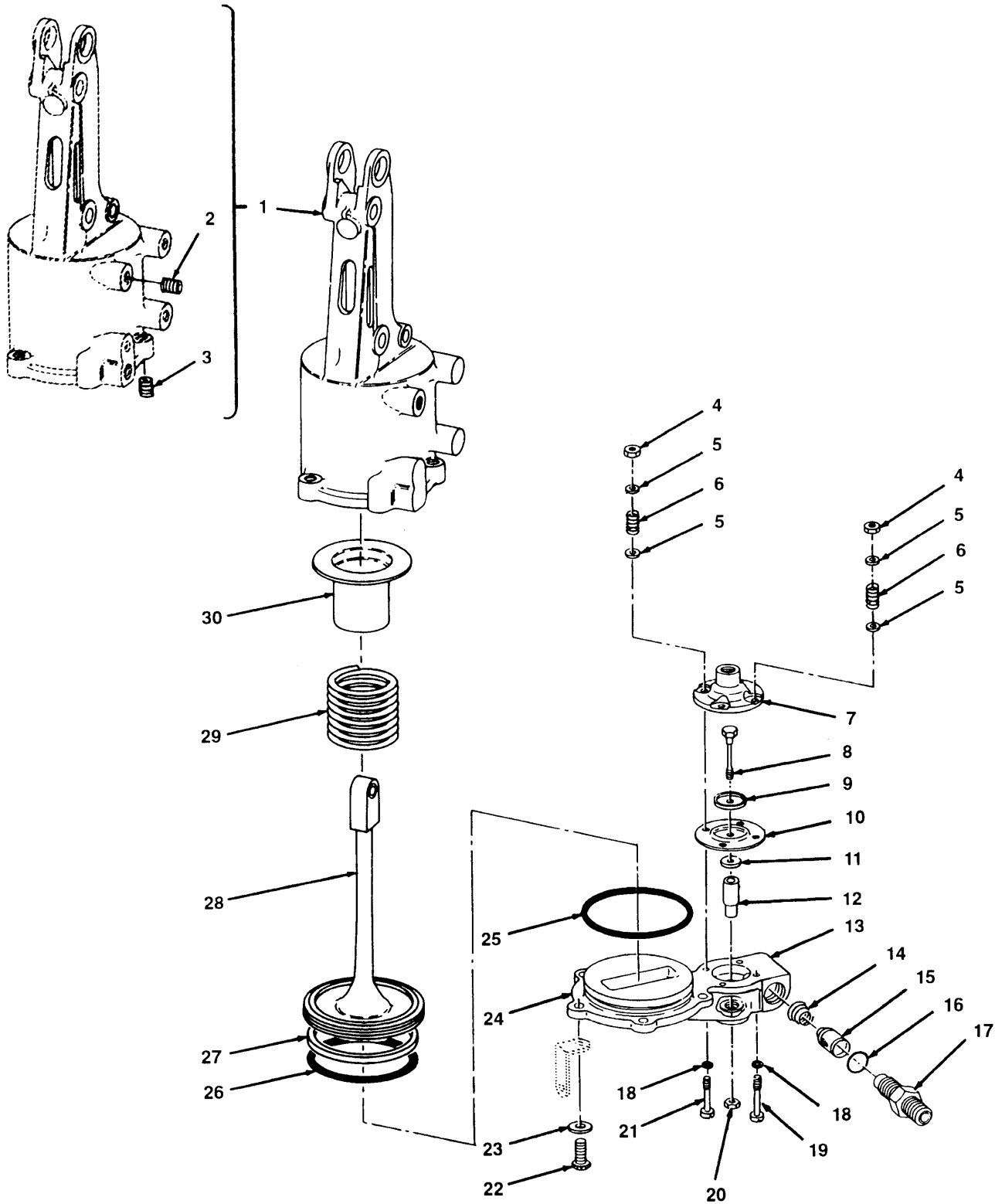

MS028273

FIGURE 10. INTERSTAGE AIR BLEED ACTUATOR

SECTION II

TM 1-2840-260-23P

(1) ITEM NO.	(2) SMR CODE	(3) NSN	(4) CAGEC	(5) PART NUMBER	(6) DESCRIPTION AND USABLE ON CODE (UOC)	(7) QTY
GROUP 0402 COMPRESSOR SECTION						
FIG. 10 INTERSTAGE AIR BLEED ACTUATOR						
1	PAFZZ	2840-00-961-1399	91547	1-160-760-04	HOUSING ASSY, ACTUAT	1
2	PAOZZ	5340-00-597-3302	96906	MS124695	. INSERT, SCREW THREAD	1
3	PAOZZ	5340-00-291-3484	96906	MS124696	. INSERT, SCREW THREAD	5
4	PAOZZ	5310-00-807-1474	96906	MS21042L3	NUT, SELF-LOCKING, EX	4
5	PAOZZ	5310-00-167-0818	88044	AN960-10	WASHER, FLAT	8
6	PAOZZ	5360-00-533-3856	91547	1-180-049-01	SPRING, HELICAL, COMP	4
7	PAOZZ	2840-00-961-1398	91547	1-160-592-03	CAP, RELAY VALVE	1
8	PAOZZ	4730-00-963-5333	91547	1-160-593-01	BOLT, FLUID PASSAGE	1
9	PAOZZ	5310-00-845-0956	91547	1-180-017-01	WASHER, RECESSED	1
10	PAFZZ	4810-00-625-3900	91547	1-300-582-01	DIAPHRAGM, VALVE, SPE	1
11	PAOZZ	5310-00-845-0955	91547	1-180-004-01	WASHER, FLAT	1
12	PAOZZ	5365-00-949-5471	91547	1-160-617-02	SPACER, VALVE, AIR BL	1
13	PAOZZ	2995-00-867-6644	91547	1-160-596-03	SEAT, VALVE, AIR BLEE	1
14	PAOZZ	5360-00-087-3459	91547	2-160-267-01	SPRING, HELICAL, COMP	1
15	PAOZZ	2945-00-482-9071	91547	2-300-361-01	STRAINER ELEMENT, SE	1
16	PAOZZ	5330-00-020-0105	81349	M83248/1-908	PACKING, PREFORMED	1
17	PAOZZ	4730-00-803-7981	96906	MS24399D13	REDUCER, TUBE	1
18	PAOZZ	5310-00-088-8008	91547	1-160-605-01	WASHER, FLAT	4
19	PAOZZ	5305-00-622-9486	96906	MS35266-68	SCREW, MACHINE	2
20	PAOZZ	5310-00-958-4505	91547	1-160-597-01	NUT, PLAIN, HEXAGON	1
21	PAOZZ	5305-00-655-6573	96906	MS35266-71	SCREW, MACHINE	2
22	PAOZZ	5306-01-078-8927	96906	MS9958-09	BOLT, MACHINE	5
23	PAOZZ	5310-00-167-0835	88044	AN960-416L	WASHER, FLAT	5
24	PAOZZ	2840-00-949-5457	91547	1-160-591-07	COVER, ACTUATOR, INTE	1
25	PAOZZ	5330-00-167-5135	81349	M83248/1-149	PACKING, PREFORMED	1
26	PAOZZ	5330-00-165-1950	81349	M83248/1-232	PACKING, PREFORMED	1
27	PAOZZ	5330-00-737-5627	91547	1-300-237-01	SEAL, ACTUATOR ASSEM	1
28	PAOZZ	3040-00-943-2529	91547	1-160-342-01	PISTON, LINEAR ACTUA	1
29	PAOZZ	5360-00-533-3805	91547	1-160-268-02	SPRING, HELICAL, COMP	1
30	PAOZZ	5340-00-942-9755	91547	1-160-341-01	SEAT, HELICAL COMPRE	1
END OF FIGURE						

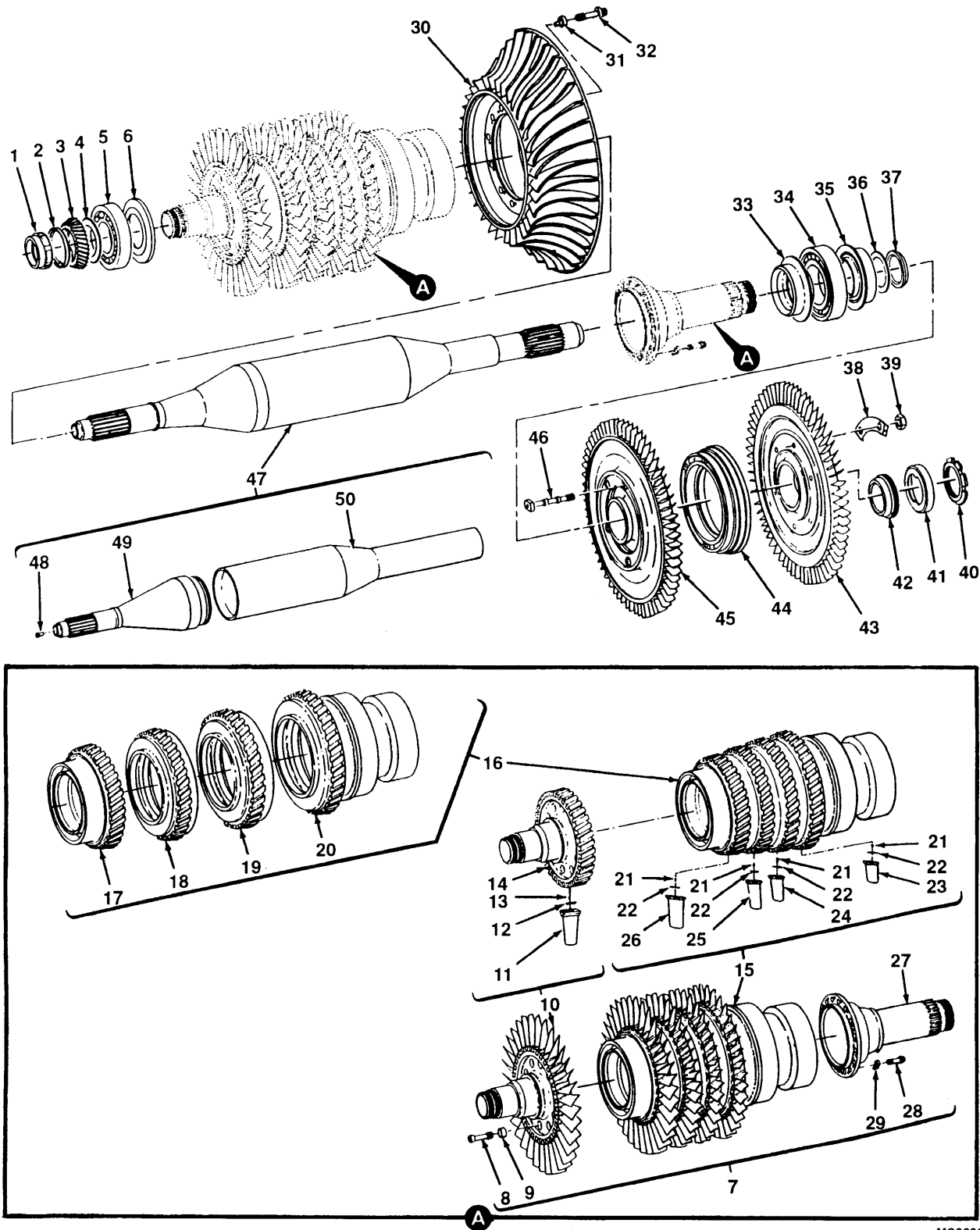

MS028274

FIGURE 11. COMPRESSOR ROTOR ASSEMBLY (T53-L-13B)

SECTION II

TM 1-2840-260-23P C7

(1) ITEM NO.	(2) SMR CODE	(3) NSN	(4) CAGEC	(5) PART NUMBER	(6) DESCRIPTION AND USABLE ON CODE (UOC)	(7) QTY
GROUP 0402 COMPRESSOR SECTION						
FIG. 11 COMPRESSOR ROTOR ASSEMBLY (T53-L-13B)						
1	PADZZ	2840-00-944-2567	91547	1-300-077-01	SEAL AND NUT, POWER UOC:EZL	1
2	PADZZ	3130-00-896-6276	91547	1-100-276-01	RING LOCKING, CUP UOC:EZL	1
3	PADZZ	3020-00-671-0164	91547	1-100-212-01	GEAR, BEVEL UOC:EZL	1
4	PADZZ	5365-00-834-6403	91547	1-100-213-02	SPACER, RING 0.0230 - 0.0259 IN. THK UOC:EZL	V
4	PADZZ	5365-00-833-1224	91547	1-100-213-03	SPACER, RING 0.0260 - 0.0289 IN. THK UOC:EZL	V
4	PADZZ	5365-00-834-6402	91547	1-100-213-04	SPACER, RING 0.0290 - 0.0319 IN. THK UOC:EZL	V
4	PADZZ	5365-00-833-1225	91547	1-100-213-05	SPACER, RING 0.0320 - 0.0349 IN. THK UOC:EZL	V
4	PADZZ	5365-00-833-1222	91547	1-100-213-06	SPACER, RING 0.0350 - 0.0379 IN. THK UOC:EZL	V
4	PADZZ	5365-00-833-1221	91547	1-100-213-07	SPACER, RING 0.0380 - 0.0409 IN. THK UOC:EZL	V
4	PADZZ	5365-00-833-1220	91547	1-100-213-08	SPACER, RING 0.0410 - 0.0439 IN. THK UOC:EZL	V
4	PADZZ	5365-00-834-6404	91547	1-100-213-09	SPACER, RING 0.0440 - 0.0469 IN. THK UOC:EZL	V
4	PADZZ	5365-00-833-3537	91547	1-100-213-10	SPACER, RING 0.0470 - 0.0499 IN. THK UOC:EZL	V
4	PADZZ	5365-00-833-1228	91547	1-100-213-11	SPACER, RING 0.0500 - 0.0529 IN. THK UOC:EZL	V
4	PADZZ	5365-00-833-1230	91547	1-100-213-12	SPACER, RING 0.0530 - 0.0559 IN. THK UOC:EZL	V
4	PADZZ	5365-00-475-0067	91547	1-100-213-13	SPACER, RING 0.0560 - 0.0589 IN. THK UOC:EZL	V
4	PADZZ	5365-00-833-1227	91547	1-100-213-14	SPACER, RING 0.0590 - 0.0619 IN. THK UOC:EZL	V
4	PADZZ	5365-00-833-1229	91547	1-100-213-15	SPACER, RING 0.0620 - 0.0649 IN. THK UOC:EZL	V
4	PADZZ	5365-00-856-1115	91547	1-100-213-16	SPACER, RING 0.0200 - 0.0229 IN. THK UOC:EZL	V
4	PADZZ	5365-00-989-2827	91547	1-100-213-17	SPACER, RING 0.0170 - 0.0199 IN. THK UOC:EZL	V
4	PADZZ	5365-00-989-2828	91547	1-100-213-18	SPACER, RING 0.0140 - 0.0169 IN. THK UOC:EZL	V
4	PADZZ	5365-00-989-2829	91547	1-100-213-19	SHIM 0.0110 - 0.0139 IN. THK UOC:EZL	V
4	PADZZ	5365-00-987-9525	91547	1-100-213-20	SPACER, RING 0.0650 - 0.0679 IN. THK UOC:EZL	V

SECTION II

TM 1-2840-260-23P C7

(1) ITEM NO.	(2) SMR CODE	(3) NSN	(4) CAGEC	(5) PART NUMBER	(6) DESCRIPTION AND USABLE ON CODE (UOC)	(7) QTY
GROUP 0402 COMPRESSOR SECTION						
FIG. 11 COMPRESSOR ROTOR ASSEMBLY (T53-L-13B)						
4	PADZZ	5365-00-987-9526	91547	1-100-213-21	SPACER, RING 0.0680 - 0.0709 IN. THK. UOC:EZL	V
5	PADDD	3110-01-459-5546	78118	1-300-663-01	BEARING, BALL, ANNULA UOC:EZL	1
6	PAFZZ	2840-01-008-1373	91547	1-300-588-01	PLATE, FACE, BEARING UOC:EZL	1
7	ADDDD		91547	1-101-260-11	ROTOR ASSY COMPRESO UOC:EZL	1
8	PADZZ	5306-00-177-5723	91547	1-100-506-02	. BOLT, INTERNAL WRENC UOC:EZL	10
9	PADZZ	2840-00-769-9901	91547	1-080-028-02	. RETAINER, BOLT UOC:EZL	10
10	ADDDD		91547	1-101-080-06	. SHAFT ASSEMBLY UOC:EZL	1
11	PADZZ	2840-00-176-3780	91547	1-100-361-06	. . BLADE, COMPRESSOR RO 1ST STAGE, FOR FIELD REPLACEMENT, USE P/N 1-100-361-05 UOC:EZL	31
11	PAOZZ	2840-00-176-3788	91547	1-100-361-05	. . BLADE SET, COMPRESSO 1ST STAGE, FIELD REPLACEMENT UOC:EZL	16
12	PAOZZ	5340-00-181-1225	91547	1-100-505-02	. . PLATE, MENDING UOC:EZL	31
13	PAFZZ	5315-01-038-1446	91547	1-300-268-02	. . PIN, SPRING UOC:EZL	31
14	PADZZ	2840-01-006-1118	91547	1-100-495-07	. . DISK AND HUB, AXIAL UOC:EZL	1
15	ADDDD		91547	1-101-090-07	. ROTOR, SUB ASSY, COMP UOC:EZL	1
16	PADDD	2840-01-154-7142	91547	1-101-250-04	. . DISK AND HUB, GAS TU UOC:EZL	1
17	XADZZ	2840-00-492-4443	91547	1-100-496-03	. . . DISK, AXIAL COMPRESS 2ND STAGE, MAKE FROM P/N 1-100-496-09 UOC:EZL	1
18	XADZZ	2840-00-492-4447	91547	1-100-497-01	. . . DISK, AXIAL COMPRESS 3RD STAGE, MAKE FROM P/N 1-100-497-07 UOC:EZL	1
19	XADZZ	2840-00-492-4442	91547	1-100-498-01	. . . DISK, AXIAL COMPRESS 4TH STAGE, MAKE FROM P/N 1-100-498-07 UOC:EZL	1
20	XADZZ	2840-00-492-4448	91547	1-100-499-03	. . . DISK, AXIAL COMPRESS 5TH STAGE, MAKE FROM P/N 1-100-499-08 UOC:EZL	1
21	PAFZZ	5315-01-038-1446	91547	1-300-268-02	. . PIN, SPRING UOC:EZL	142

SECTION II

TM 1-2840-260-23P C7

(1) ITEM NO.	(2) SMR CODE	(3) NSN	(4) CAGEC	(5) PART NUMBER	(6) DESCRIPTION AND USABLE ON CODE (UOC)	(7) QTY
GROUP 0402 COMPRESSOR SECTION						
FIG. 11 COMPRESSOR ROTOR ASSEMBLY (T53-L-13B)						
22	PAOZZ	5340-00-181-1225	91547	1-100-505-02	. . PLATE, MENDING UOC:EZL	142
23	PADZZ	2840-00-176-3752	91547	1-100-385-05	. . BLADE, COMPRESSOR RO 5TH STAGE, FOR FIELD REPLACEMENT USE P/N 1-100-385-04 UOC:EZL	38
23	PAOZZ	2840-00-176-3789	91547	1-100-385-04	. . BLADE SET, COMPRESSO 5TH STAGE, FIELD REPLACEMENT UOC:EZL	19
24	PADZZ	2840-00-176-3791	91547	1-100-384-05	. . BLADE, COMPRESSOR RO 4TH STAGE, FOR FIELD REPLACEMENT USE P/N 1-100-384-04 UOC:EZL	36
24	PAOZZ	2840-00-176-3758	91547	1-100-384-04	. . BLADE SET, COMPRESSO 4TH STAGE, FIELD REPLACEMENT UOC:EZL	18
25	PADZZ	2840-00-176-3756	91547	1-100-383-05	. . BLADE, COMPRESSOR RO 3RD STAGE, FOR FIELD REPLACEMENT USE P/N 1-100-383-04 UOC:EZL	34
25	PAOZZ	2840-00-176-3773	91547	1-100-383-04	. . BLADE SET, COMPRESSO 3RD STAGE, FIELD REPLACEMENT UOC:EZL	17
26	PADZZ	2840-00-176-3782	91547	1-100-286-09	. . BLADE, COMPRESSOR RO 2ND STAGE, FOR FIELD REPLACEMENT USE P/N 1-100-286-08 UOC:EZL	34
26	PAFZZ	2840-00-176-3759	91547	1-100-286-08	. . BLADE SET, COMPRESSO 2ND STAGE, FIELD REPLACEMENT UOC:EZL	17
27	PADZZ	2840-00-176-3751	91547	1-100-501-01	. SHAFT, TURBINE, TURBI UOC:EZL	1
28	PADZZ	5306-00-177-5712	91547	1-100-502-02	. BOLT, EXTERNALLY UOC:EZL	16
29	PADZZ	5310-00-176-6179	91547	1-100-148-01	. WASHER, KEY UOC:EZL	16
30	PADZZ	2840-01-304-1058	91547	1-100-078-13	ROTOR, COMPRESSOR, GA UOC:EZL	1
31	PADZZ	5310-00-176-6179	91547	1-100-148-01	WASHER, KEY UOC:EZL	12
32	PADZZ	5306-00-177-5712	91547	1-100-502-02	BOLT, EXTERNALLY UOC:EZL	12
33	PAFZZ	5365-00-041-3420	91547	1-100-146-04	RING, OIL BEARING, DI UOC:EZL	1
34	PAFZZ	3110-01-382-6374	91547	1-300-665-01	BEARING, ROLLER, CYLI UOC:EZL	1
35	PAOZZ	5365-00-054-3579	91547	1-100-147-02	RING, COMPRESSOR BEA UOC:EZL	1

SECTION II

TM 1-2840-260-23P C7

(1) ITEM NO.	(2) SMR CODE	(3) NSN	(4) CAGEC	(5) PART NUMBER	(6) DESCRIPTION AND USABLE ON CODE (UOC)	(7) QTY
GROUP 0402 COMPRESSOR SECTION						
FIG. 11 COMPRESSOR ROTOR ASSEMBLY (T53-L-13B)						
36	PAOZZ	5365-00-949-5495	91547	1-100-289-01	SPACER, RING 0.020 - 0.025 IN. THK UOC:EZL	V
36	PAOZZ	5365-00-948-8032	91547	1-100-289-02	SPACER, RING 0.030 - 0.035 IN. THK UOC:EZL	V
36	PAOZZ	5365-00-948-8031	91547	1-100-289-03	SPACER, RING 0.040 - 0.045 IN. THK UOC:EZL	V
37	PAOZZ	2840-00-924-7985	91547	1-110-132-01	CONE, COMPRESSOR TU UOC:EZL	1
38	PAOZZ	2840-00-945-5613	91547	1-100-131-01	TABWASHER, GAS PRODU UOC:EZL	1
39	PAOZZ	5310-00-949-5488	91547	1-100-293-01	NUT, PLAIN, HEXAGON UOC:EZL	6
40	PAOZZ	5310-00-790-8116	91547	1-100-034-01	NUT, PLAIN, ROUND UOC:EZL	1
41	PAOZZ	2840-00-766-8645	91547	1-100-423-01	LOCKRING, COMPRESSOR UOC:EZL	1
42	PAOZZ	5365-00-437-4013	91547	1-110-141-02	RING, EXTERNALLY THR UOC:EZL	1
43	PAODD	2840-01-008-5983	91547	1-101-360-04	TURBINE ROTOR, TURBI, SECOND STAGE, SEE FIG. 12 FOR BREAKDOWN UOC:EZL	1
44	PAFZZ	5365-00-947-6225	91547	1-100-294-03	SPACER, SLEEVE UOC:EZL	1
45	PAFDD	2840-01-334-9226	91547	1-101-530-01	TURBINE ROTOR, TURBI, FIRST STAGE PART OF P/N 1-100-720-47, SEE FIG. 13 FOR BREAKDOWN UOC:EZL	1
45	PAFDD	2840-01-031-8758	91547	1-100-880-12	TURBINE ROTOR, TURBI, FIRST STAGE, PART OF P/N 1-100-720-51, SEE FIG. 13 FOR BREAKDOWN UOC:EZL	1
46	PAOZZ	5306-00-948-3236	91547	1-100-292-02	BOLT, EXTERNALLY REL UOC:EZL	6
47	PADDD	2840-00-943-2206	91547	1-100-800-04	SHAFT, TURBINE, TURBI UOC:EZL	1
48	PADZZ	4730-00-475-6950	91547	1-100-344-01	. PLUG, POWERSHAFT, ROT UOC:EZL	1
49	XADZZ		91547	1-100-449-01	. SHAFT END, FWD UOC:EZL	1
50	XADZZ		91547	1-100-099-01	. SHAFT END, REAR UOC:EZL	1
END OF FIGURE						

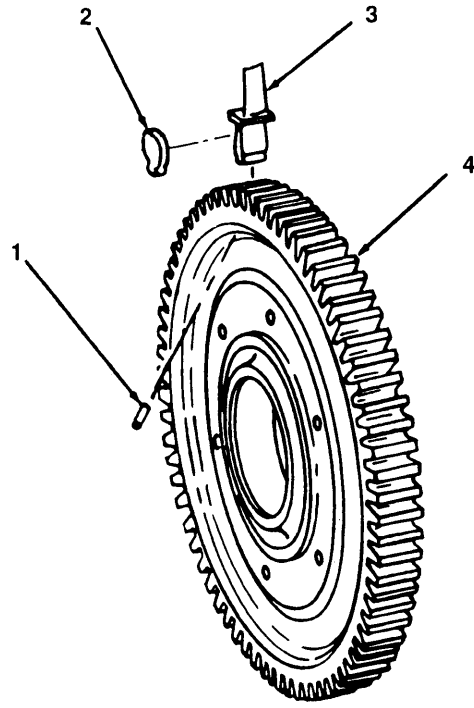

MS028275

FIGURE 12. SECOND TURBINE ROTOR (T53-L-13B)

SECTION II

TM 1-2840-260-23P

(1) ITEM NO.	(2) SMR CODE	(3) NSN	(4) CAGEC	(5) PART NUMBER	(6) DESCRIPTION AND USABLE ON CODE (UOC)	(7) QTY
GROUP 0402 COMPRESSOR SECTION						
FIG. 12 SECOND TURBINE ROTOR (T53-L-13B)						
1	PADZZ	5315-00-150-3635	91547	1-140-285-01	PIN, STRAIGHT, HEADLE UOC:EZL	66
2	PADZZ	2840-00-924-8551	91547	1-100-144-01	PLATE, SEALING, SECON UOC:EZL	66
3	PADZZ	2840-01-009-3719	91547	1-100-118-07	BLADE, TURBINE ROTOR UOC:EZL	66
4	PADZZ	2840-00-924-8521	91547	1-100-063-05	DISK, TURBINE, TURBIN UOC:EZL	1
END OF FIGURE						

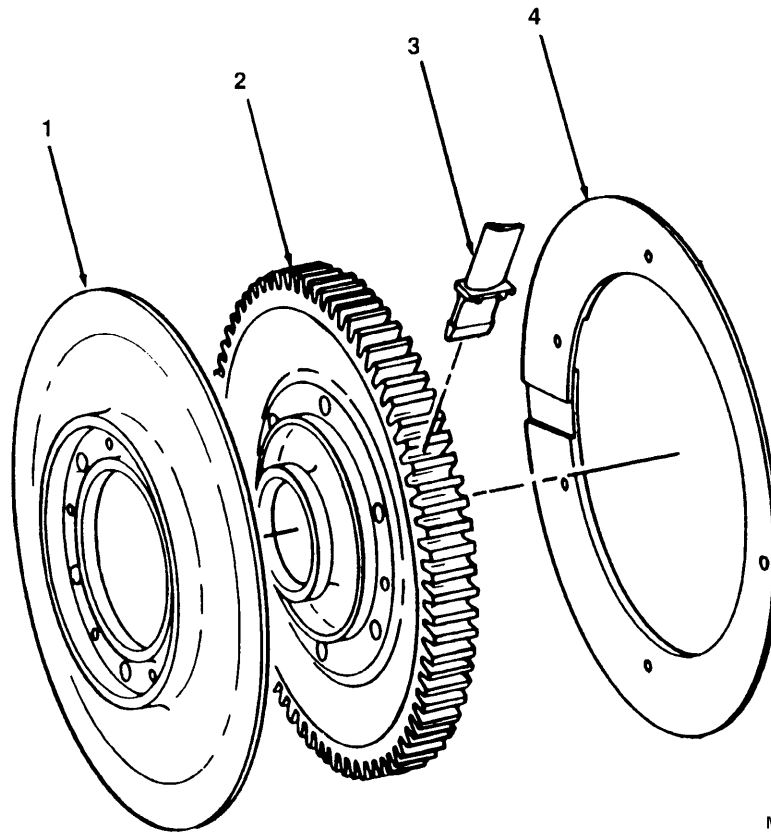

MS028276

FIGURE 13. FIRST TURBINE ROTOR (T53-L-13B)

SECTION II

TM 1-2840-260-23P

(1) ITEM NO.	(2) SMR CODE	(3) NSN	(4) CAGEC	(5) PART NUMBER	(6) DESCRIPTION AND USABLE ON CODE (UOC)	(7) QTY
GROUP 0402 COMPRESSOR SECTION						
FIG. 13 FIRST TURBINE ROTOR (T53-L-13B)						
1	PADZZ	2840-00-925-2972	91547	1-100-135-03	DISK, TURBINE ROTOR UOC:EZL	1
2	PADZZ	2840-00-924-7933	91547	1-100-133-01	DISK, TURBINE, TURBIN UOC:EZL	1
3	PADZZ	2840-01-337-6789	91547	1-100-563-01	BLADE, TURBINE ENGIN PART OF P/N 1-101-530-01 ... UOC:EZL	66
3	PADZZ	2840-01-029-8740	91547	1-100-132-06	BLADE PART OF P/N 1-100-880-12 UOC:EZL	66
4	PADZZ	5365-00-957-9091	91547	1-100-890-03	RING ASSEMBLY, RETAIL PART OF P/N 1-101-530-01 .. UOC:EZL	1
4	PADZZ	5365-01-329-7824	91547	1-100-890-07	RING, RETAINING PART OF P/N 1-100-880-12 UOC:EZL	1
END OF FIGURE						

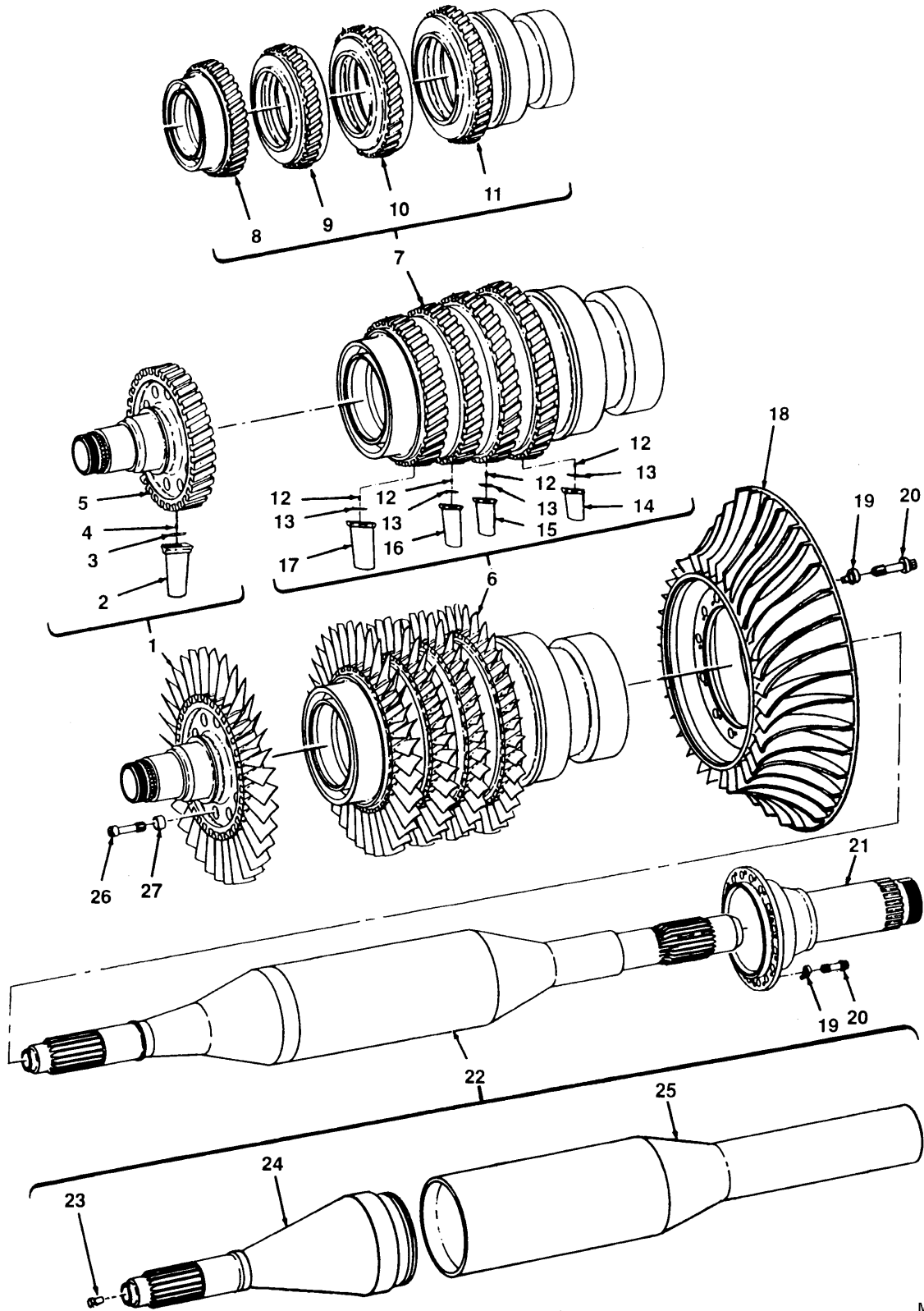

MS028277

FIGURE 14. COMPRESSOR ROTOR ASSEMBLY (T53-L-703)

SECTION II

TM 1-2840-260-23P C7

(1) ITEM NO.	(2) SMR CODE	(3) NSN	(4) CAGEC	(5) PART NUMBER	(6) DESCRIPTION AND USABLE ON CODE (UOC)	(7) QTY
GROUP 0402 COMPRESSOR SECTION						
FIG. 14 COMPRESSOR ROTOR ASSEMBLY (T53-L-703)						
1	ADDDD		91547	1-101-080-06	SHAFT ASSEMBLY UOC:EZP	1
2	PADZZ	2840-00-176-3780	91547	1-100-361-06	. BLADE, COMPRESS OR RO 1ST STAGE, FOR FIELD REPLACEMENT USE P/N 1-100-361-05 UOC:EZP	31
2	PAOZZ	2840-00-176-3788	91547	1-100-361-05	. BLADE SET, COMPRESSO 1ST STAGE, FIELD REPLACEMENT UOC:EZP	16
3	PAOZZ	5340-00-181-1225	91547	1-100-505-02	. PLATE, MENDING UOC:EZP	31
4	PAFZZ	5315-01-038-1446	91547	1-300-268-02	. PIN, SPRING UOC:EZP	31
5	PADZZ	2840-01-006-1118	91547	1-100-495-07	. DISK AND HUB, AXIAL UOC:EZP	1
6	ADDDD		91547	1-101-090-07	ROTOR ASSEMBLY UOC:EZP	1
7	PADDD	2840-01-154-7142	91547	1-101-250-04	. DISK AND HUB, GAS TU UOC:EZP	1
8	XADZZ	2840-00-492-4443	91547	1-100-496-03	.. DISK, AXIAL COMPRESS 2ND STAGE, MAKE FROM P/N 1-100-496-09 UOC:EZP	1
9	XADZZ	2840-00-492-4447	91547	1-100-497-01	.. DISK, AXIAL COMPRESS 3RD STAGE, MAKE FROM P/N 1-100-497-01 UOC:EZP	1
10	XADZZ	2840-00-492-4442	91547	1-100-498-01	.. DISK, AXIAL COMPRESS 4TH STAGE, MAKE FROM P/N 1-100-498-07 B UOC:EZP	1
11	XADZZ	2840-00-492-4448	91547	1-100-499-03	.. DISK, AXIAL COMPRESS 5TH STAGE, MAKE FROM P/N 1-100-499-08 UOC:EZP	1
12	PAFZZ	5315-01-038-1446	91547	1-300-268-02	. PIN, SPRING UOC:EZP	142
13	PAOZZ	5340-00-181-1225	91547	1-100-505-02	. PLATE, MENDING UOC:EZP	142
14	PADZZ	2840-00-176-3752	91547	1-100-385-05	. BLADE, COMPRESSOR RO 5TH STAGE, FOR FIELD REPLACEMENT USE P/N 1-100-385-04 UOC:EZP	38
14	PAOZZ	2840-00-176-3789	91547	1-100-385-04	. BLADE SET, COMPRESSO 5TH STAGE, FIELD REPLACEMENT UOC:EZP	19
15	PADZZ	2840-00-176-3791	91547	1-100-384-05	. BLADE, COMPRESS OR RO 4TH STAGE, FOR FIELD REPLACEMENT USE P/N 1-100-384-04 UOC:EZP	36
15	PAOZZ	2840-00-176-3758	91547	1-100-384-04	. BLADE SET, COMPRESSO 4TH STAGE, FIELD REPLACEMENT UOC:EZP	18

SECTION II

TM 1-2840-260-23P C7

(1) ITEM NO.	(2) SMR CODE	(3) NSN	(4) CAGEC	(5) PART NUMBER	(6) DESCRIPTION AND USABLE ON CODE (UOC)	(7) QTY
GROUP 0402 COMPRESSOR SECTION						
FIG. 14 COMPRESSOR ROTOR ASSEMBLY (T53-L-703)						
16	PADZZ	2840-00-176-3756	91547	1-100-383-05	. BLADE, COMPRESSOR RO 3RD STAGE, FOR FIELD REPLACEMENT USE P/N 1-100-383-04 UOC:EZP	34
16	PAOZZ	2840-00-176-3773	91547	1-100-383-04	. BLADE SET, COMPRESSOR 3RD STAGE, FIELD REPLACEMENT UOC:EZP	17
17	PADZZ	2840-00-176-3782	91547	1-100-286-09	. BLADE, COMPRESSOR RO 2ND STAGE, FOR FIELD REPLACEMENT USE P/N 1-100-286-08 UOC:EZP	34
17	PAFZZ	2840-00-176-3759	91547	1-100-286-08	. BLADE SET, COMPRESSOR 2ND STAGE, FIELD REPLACEMENT UOC:EZP	17
18	PADZZ	2840-01-304-1058	91547	1-100-078-13	ROTOR, COMPRESSOR, GA UOC:EZP	1
19	PADZZ	5310-00-176-6179	91547	1-100-148-01	WASHER, KEY UOC:EZP	28
20	PADZZ	5306-00-177-5712	91547	1-100-502-02	BOLT, EXTERNALLY UOC:EZP	28
21	PADZZ	2840-00-176-3751	91547	1-100-501-01	SHAFT, TURBINE, TURBI UOC:EZP	1
22	PADDD	2840-00-943-2206	91547	1-100-800-04	SHAFT, TURBINE, TURBI UOC:EZP	1
23	PADZZ	4730-00-475-6950	91547	1-100-344-01	. PLUG, POWERSHAFT, ROT UOC:EZP	1
24	XADZZ		91547	1-100-449-01	. SHAFT END, FWD UOC:EZP	1
25	XADZZ		91547	1-100-099-01	. SHAFT END, REAR UOC:EZP	1
26	PADZZ	5306-00-177-5723	91547	1-100-506-02	BOLT, INTERNAL WRENC UOC:EZP	10
27	PADZZ	2840-00-769-9901	91547	1-080-028-02	RETAINER, BOLT UOC:EZP	10
END OF FIGURE						

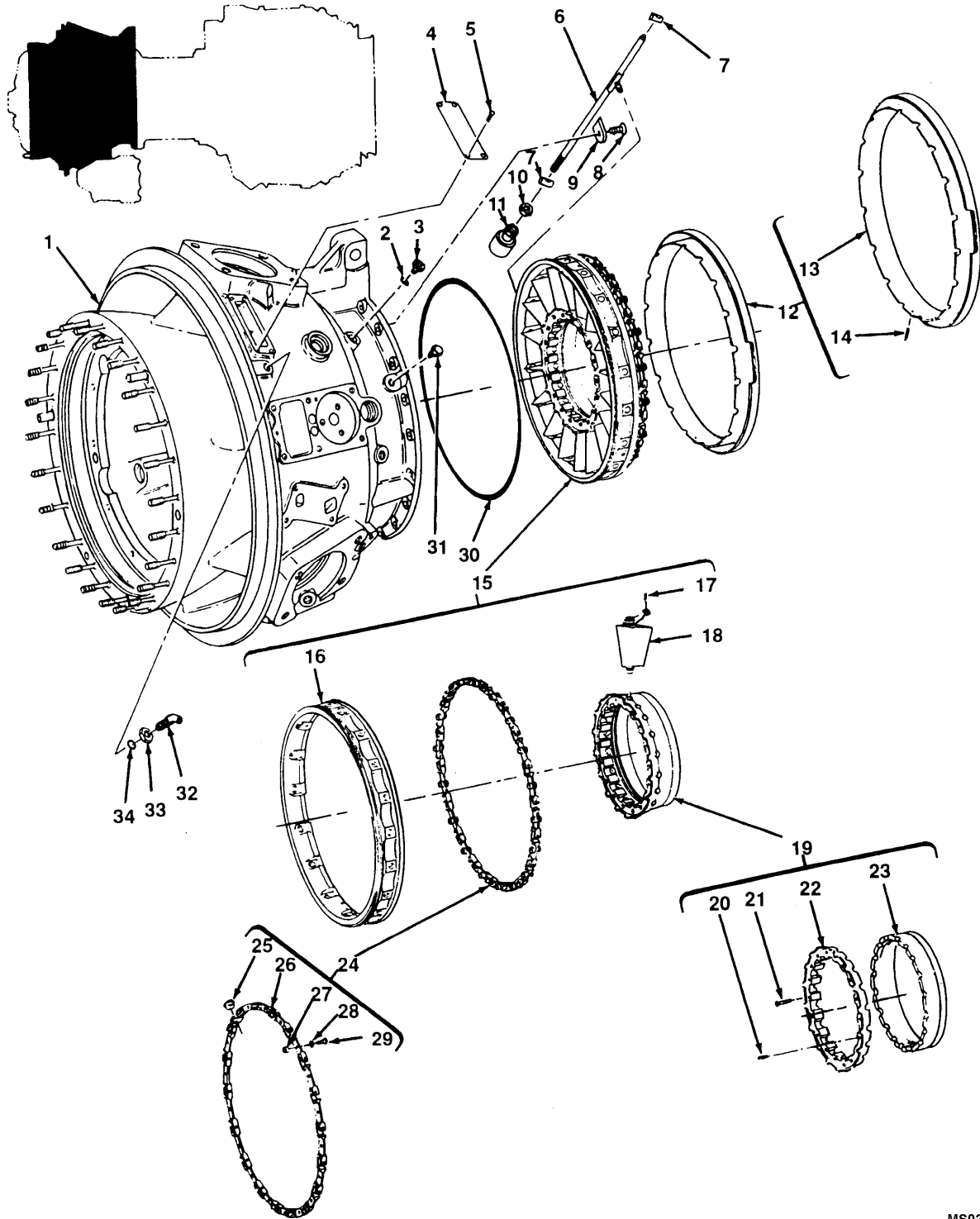

MS028278

FIGURE 15. VARIABLE INLET GUIDE VANE ASSEMBLY, AIR INLET HOUSING AND RELATED PARTS

SECTION II

TM 1-2840-260-23P

(1) ITEM NO.	(2) SMR CODE	(3) NSN	(4) CAGEC	(5) PART NUMBER	(6) DESCRIPTION AND USABLE ON CODE (UOC)	(7) QTY
GROUP 0402 COMPRESSOR SECTION						
FIG. 15 VARIABLE INLET GUIDE VANE ASSEMBLY, AIR INLET HOUSING AND RELATED PARTS						
1	PADDD	2840-00-925-4186	91547	1-060-220-07	HOUSING ASSY, INLET, AIR, SEE FIG. 16 FOR BREAKDOWN	
2	PAFZZ	5330-00-166-0969	81349	M83248/1-010	PACKING, PREFORMED	1
3	PAFZZ	5365-00-289-3073	96906	MS9015-02	PLUG, MACHINE THREAD	2
4	PADZZ	9905-01-162-6974	91547	STD3094	PLATE, IDENTIFICATIO	2
5	PAFZZ	5305-00-253-5612	96906	MS21318-15	SCREW, DRIVE	1
6	PADZZ	5935-00-957-8984	91547	1-060-300-03	CONNECTOR ASSEMBLY	4
7	PADZZ	2840-00-924-8003	91547	1-060-135-02	GUIDE, ACTUATOR ROD	1
8	PAFZZ	5305-00-781-5662	96906	MS24693C269	SCREW, MACHINE	2
9	PADZZ	2840-00-954-5890	91547	1-060-151-01	PLATE, SETTING, VANE	1
10	PAOZZ	5310-00-947-9858	91547	2-161-055-01	NUT, PLAIN, HEXAGON	1
11	PAOZZ	2840-00-904-2475	91547	1-300-345-01	BEARING, SELF-ALIGNI	1
12	PADZZ	2840-00-924-8007	91547	1-060-310-01	FAIRING ASSEMBLY, OU	1
13	XADZZ		91547	1-060-089-03	. FAIRING	1
14	PADZZ	5315-00-760-8219	91547	1-060-138-01	. PIN, STRAIGHT, HEADED	1
15	PAFDD	2840-00-924-3626	91547	1-060-270-05	VANE ASSEMBLY, STATO, VARIABLE INLET GUIDE	1
16	PADZZ	2840-00-924-7626	91547	1-060-088-03	. FAIRING, INLET GUIDE	1
17	PADZZ	5315-01-074-0372	91547	1-300-637-01	. PIN, SPRING	18
18	PADZZ	2840-00-957-2536	91547	1-060-260-07	. VANE, COMPRESSOR STA	18
19	PADZZ	2840-00-957-6634	91547	1-060-250-03	. FAIRING ASSEMBLY, IN	1
20	PADZZ	5305-00-949-7863	88044	AN500AD5-8	.. SCREW, MACHINE	15
21	XADZZ		91547	1-060-099-02	.. PIN, STRAIGHT, HEADLE	3
22	XADZZ		91547	1-060-091-04	.. FAIRING, INNER FORWA	1
23	XADZZ		91547	1-060-092-03	.. FAIRING, INNER REAR	1
24	PADDD	2840-00-945-5617	91547	1-060-340-01	. UNISON RING ASSEMBL	1
25	PADZZ	3120-00-911-9184	91547	1-300-116-01	.. BEARING, PLAIN, SELF	1
26	XADZZ		91547	1-060-093-03	.. UNISON RING, VARIABL	1
27	PADZZ	5310-00-913-4028	91547	1-060-097-01	.. NUT, PLAIN, ROUND	17
28	PADZZ	2840-00-925-2976	91547	1-060-096-02	.. ROLLER, UNISON RING	17
29	PADZZ	5305-00-952-7403	91547	1-060-095-01	.. SCREW, SHOULDER	17
30	PADZZ	5330-01-138-1129	19207	12302369	PACKING, PREFORMED	1
31	PADZZ	5305-00-908-9765	91547	1-060-142-01	SETSCREW	1
32	PAOZZ	4730-00-725-4351	96906	MS24394D4	ELBOW, TUBE UOC:EZP	1
33	PAOZZ	5310-00-159-6339	88044	AN924-4D	NUT, PLAIN, HEXAGON UOC:EZP	1
34	PAOZZ	5330-00-020-0203	81349	M83248/1-904	PACKING, PREFORMED END OF FIGURE	1

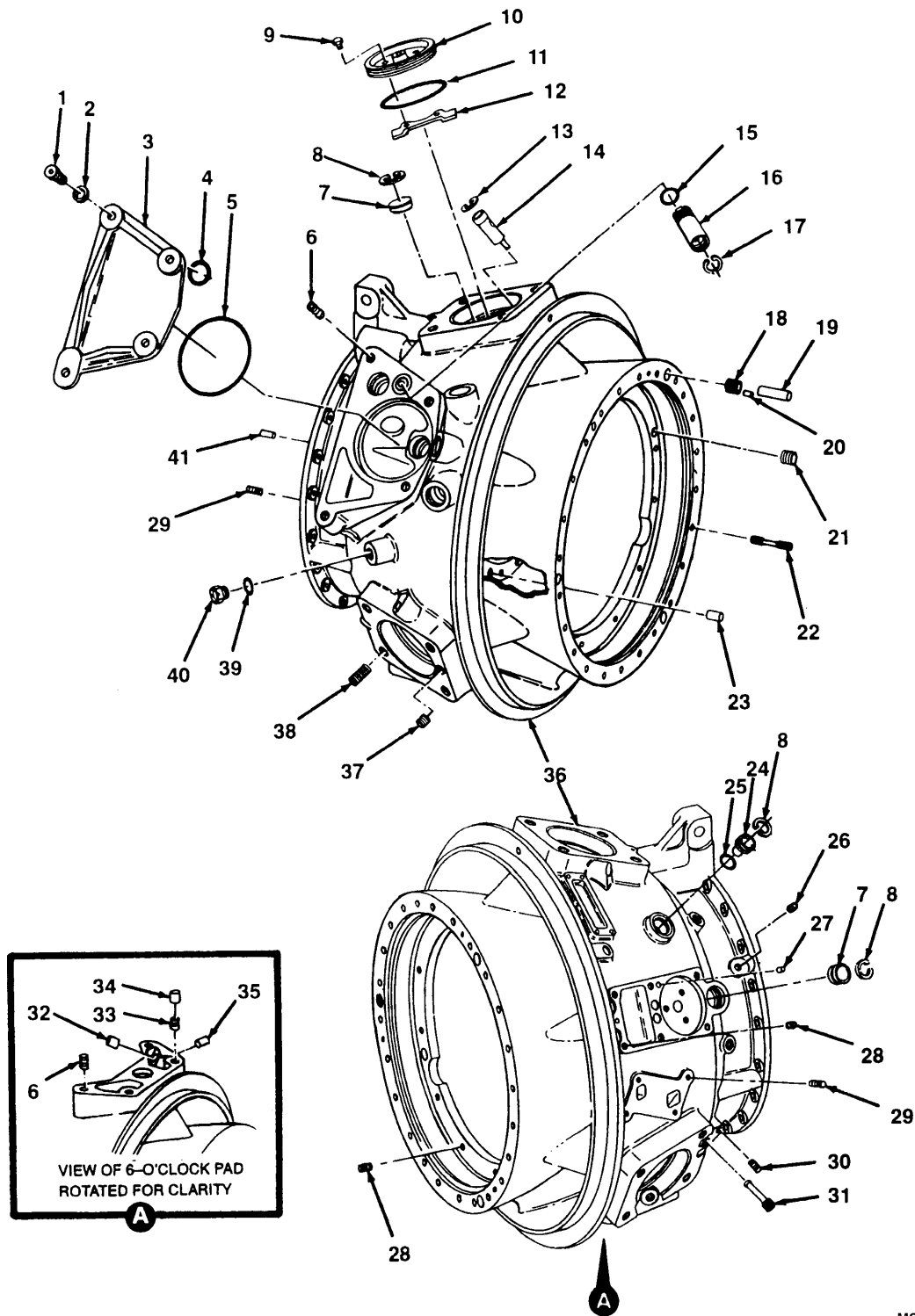

MS028279

FIGURE 16. AIR INLET HOUSING ASSEMBLY

(1) ITEM NO.	(2) SMR CODE	(3) NSN	(4) CAGEC	(5) PART NUMBER	(6) DESCRIPTION AND USABLE ON CODE (UOC)	(7) QTY
GROUP 0402 COMPRESSOR SECTION						
FIG. 16 AIR INLET HOUSING ASSEMBLY						
1	PAOZZ	5306-00-619-1807	88044	AN104011	BOLT, MACHINE	4
2	PAOZZ	5310-00-167-0837	88044	AN960-616L	WASHER, FLAT	4
3	PAOZZ	2840-00-787-2557	91547	1-060-112-03	COVER, STARTER AND P	1
4	PAFZZ	5330-00-166-0993	81349	M83248/1-017	PACKING, PREFORMED	1
5	PAOZZ	5330-00-165-1955	81349	M83248/1-237	PACKING, PREFORMED	1
6	PADZF	5340-00-291-3492	96906	MS124698	INSERT, SCREW THREAD	6
7	PADZZ	5340-00-736-8653	91547	1-060-106-04	PLUG, VENT	9
8	PADZZ	5365-00-721-4828	96906	MS16625-1102	RING, RETAINING	10
9	PAFZZ	5306-00-736-1041	91547	1-060-118-01	BOLT, MACHINE	6
10	PAFZZ	4730-00-895-9489	91547	1-060-109-03	PLUG, ENGINE MOUNTIN	3
11	PAOZZ	5330-00-165-1953	81349	M83248/1-235	PACKING, PREFORMED	3
12	PAFZZ	2840-00-878-6172	91547	1-060-119-02	PLATE, MOUNTING PAD	3
13	PAFZZ	5365-00-807-7968	96906	MS16625-1068	RING, RETAINING	5
14	PADZZ	4710-00-475-6968	91547	1-060-107-01	TUBE, AIR TRANSFER, I	5
15	PADZZ	5330-00-166-0969	81349	M83248/1-010	PACKING, PREFORMED	1
16	PAFZZ	2840-00-787-2555	91547	1-060-060-01	NOZZLE, LUBRICATING	1
17	PAFZZ	5365-00-282-2431	96906	MS16625-3037	RING, RETAINING	1
18	PBDZZ	5340-00-604-1451	91547	1-060-115-01	INSERT, SCREW THREAD	3
19	PADZZ	5315-00-475-1933	91547	1-060-037-01	PIN, STRAIGHT, HEADLE	3
20	PADZZ	5315-00-276-6766	88044	AN122684	PIN, STRAIGHT, HEA	3
21	PADZZ	5340-00-598-5634	96906	MS124660	INSERT, SCREW THREAD	1
22	XADZZ		91547	STD3001B121	STUD	24
22	PAFZZ	5307-00-903-4865	91547	STD3001B121N	STUD, STEPPED 0.003 IN. OVERSIZE	24
22	PAFZZ	5307-00-903-4866	91547	STD3001B121P	STUD, STEPPED 0.007 IN. OVERSIZE	24
23	PBDZZ	5315-00-283-0850	88044	AN122730	PIN, STRAIGHT, HEADLE	1
24	PADZZ	5340-00-787-2558	91547	1-060-106-03	PLUG, VENT	1
25	PADZZ	5330-00-166-1001	81349	M83248/1-020	PACKING, PREFORMED	1
26	MDDZZ		91547	1-060-143-01	INSERT, SCREW THREAD	1
27	PADZZ	5315-00-241-2920	88044	AN122705	PIN, STRAIGHT, HEADLE	1
28	PADZZ	5340-00-290-4497	96906	MS124736	INSERT, SCREW THREAD	30
29	PADZZ	5340-00-597-3302	96906	MS124695	INSERT, SCREW THREAD	5
30	PADZZ	5340-00-986-2929	96906	MS124655	INSERT, SCREW THREAD	1
31	PADZZ	4730-00-102-8542	91547	1-060-154-01	PLUG, METERING	1
32	PADZZ	4730-01-122-3681	96906	MS27769D3	PLUG, PIPE	1
33	PADZZ	5340-00-290-4511	96906	MS124739	INSERT, SCREW THREAD	2
34	PAFZZ	5315-00-619-4150	91547	1-060-013-01	PIN, HOLLOW	2
35	PADZZ	4730-00-188-3493	88044	AN932D2	PLUG, PIPE	1
36	XADZZ		91547	1-060-102-03	HOUSING, INLET	1
37	PADZZ	4730-00-221-2134	88044	AN932D1	PLUG, PIPE	1
38	PADZZ	5340-01-011-6864	96906	MS124740	INSERT, SCREW THREAD	12
39	PAFZZ	5330-00-020-0203	81349	M83248/1-904	PACKING, PREFORMED	1
40	PAOZZ	5365-00-289-3019	96906	MS9015-04	PLUG, MACHINE THREAD	1
41	PADZZ	5315-00-927-5794	91547	1-060-098-02	PIN, STRAIGHT, HEADED	1
END OF FIGURE						

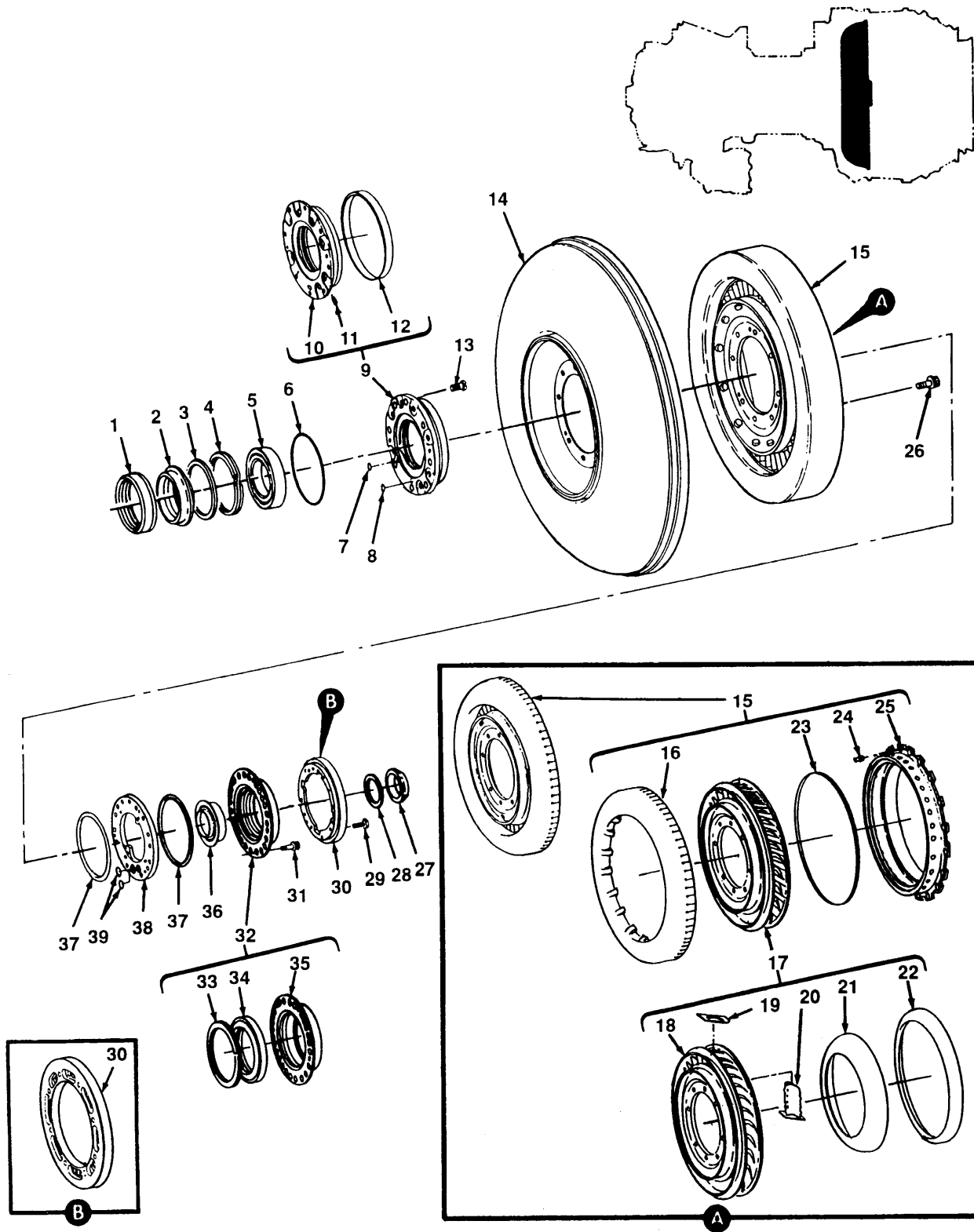

MS028280

FIGURE 17. FIRST TURBINE NOZZLE, DEFLECTOR ASSEMBLY, REAR BEARING HOUSING, AND RELATED PARTS

SECTION II

TM 1-2840-260-23P C6

(1) ITEM NO.	(2) SMR CODE	(3) NSN	(4) CAGEC	(5) PART NUMBER	(6) DESCRIPTION AND USABLE ON CODE (UOC)	(7) QTY
GROUP 0402 COMPRESSOR SECTION						
FIG. 17 FIRST TURBINE NOZZLE, DEFLECTOR ASSEMBLY, REAR BEARING HOUSING AND RELATED PARTS						
1	PAOZZ	5330-01-100-9633	91547	1-300-173-02	SEAL, PLAIN ENCASED	1
2	PAFZZ	5365-00-041-3420	91547	1-100-146-04	RING, OIL BEARING, DI (T53-L-703) PART OF P/N 1-100-060-23	1
					UOC:EZP	
3	PAFZZ	5365-00-066-5279	91547	1-110-211-01	SPACER, RING	1
4	PAFZZ	5365-00-634-7076	91547	1-300-358-01	RING, RETAINING	1
5	PAFZZ	3110-01-382-6374	91547	1-300-665-01	BEARING, ROLLER, CYLI (T53-L-703) PART OF P/N 1-000-060-23	1
					UOC:EZP	
6	PAFZZ	5330-00-753-1064	91547	1-300-249-01	SEAL, METAL, RING	1
7	PAOZZ	5330-00-990-2853	96906	MS9202-015	GASKET	1
8	PAOZZ	5330-00-949-9271	96906	MS9373-017	GASKET	1
9	PAODD	2840-01-008-5734	91547	1-110-470-13	HOUSING, ANTIFRICTION, REAR BRG	1
10	XADZZ		91547	1-110-173-03	. HOUSING	1
11	XADZZ		96906	MS9486-24	. PIN, STRAIGHT, HEAD	2
12	PADZZ	2840-01-073-3841	91547	1-110-175-03	. SHROUD, BEARING HOUS	1
13	PAOZZ	5305-00-174-0593	88044	AN115408	SCREW, MACHINE	2
14	PAOZZ	2840-00-957-6580	91547	1-110-500-03	DEFLECTOR ASSEMBLY	1
15	PAFDD	2840-00-570-9803	91547	1-110-520-19	NOZZLE, TURBINE, TURB (T53-L-13B) PART OF P/N 1-000-060-22, MAKE FROM P/N 1-110-520-20	1
					UOC:EZL	
15	PAFDD	2840-01-008-5985	91547	1-110-710-06	NOZZLE, TURBINE, TURB (T53-L-703) PART OF P/N 1-000-060-23	1
					UOC:EZP	
15A	PAFZZ	2840-00-168-2507	99193	1-110-162-05	LINER, COMBUSTION CHAMBER	1
16	PAFZZ	2840-01-008-5984	91547	1-110-162-06	. CHAMBER, COMBUSTION, PART OF P/N 1-110-710-06 UOC:EZP	1
17	XADDD		91547	1-110-710-07	. NOZZLE PART OF P/N 1-110-710-06	1
					UOC:EZP	
18	XAFDD		91547	1-110-257-02	.. NOZZLE	1
					UOC:EZP	
19	XAFZZ		91547	1-110-223-03	.. WASHER	50
					UOC:EZP	
20	PADZZ	2840-01-254-1014	91547	1-110-620-01	.. INSERT ASSEMBLY, NOZ	50
					UOC:EZP	
21	XAOZZ		91547	1-110-165-02	.. SUPPORT, DEFLECTOR, T	1
					UOC:EZP	
22	PADZZ	2840-00-253-1667	91547	1-110-164-03	.. DEFLECTOR, TURBINE, N	1
					UOC:EZP	
23	MDDZZ		91547	1-110-259-02	. STRIP FILLER PART OF P/N 1-110-710-06, 0.014 - 0.016 IN. THK	1
					UOC:EZP	
24	PADZZ	5310-01-016-3541	83324	RZA12203-1	. NUT, PLAIN, SPLINE PART OF P/N 1-110-710-06	20
					UOC:EZP	
25	PADZZ	2840-01-008-5954	91547	1-110-255-06	. FLANGE, TURBINE NOZZ PART OF P/N 1-110-710-06 ..	1
					UOC:EZP	
26	PAOZZ	5306-00-852-8036	96906	MS9171-10	BOLT, MACHINE	8

SECTION II

TM 1-2840-260-23P

(1) ITEM NO.	(2) SMR CODE	(3) NSN	(4) CAGEC	(5) PART NUMBER	(6) DESCRIPTION AND USABLE ON CODE (UOC)	(7) QTY
GROUP 0402 COMPRESSOR SECTION						
FIG. 17 FIRST TURBINE NOZZLE, DEFLECTOR ASSEMBLY, REAR BEARING HOUSING AND RELATED PARTS						
27	PAOZZ	2840-00-924-7985	91547	1-110-132-01	CONE, COMPRESSOR TU (T53-L-703) PART OF P/N 1-000-060-23	1
					UOC:EZP	
28	PAOZZ	5365-00-949-5495	91547	1-100-289-01	SPACER, RING (T53-L-703) PART OF P/N 1-000-060-23, 0.020 - 0.025 IN. THK	V
					UOC:EZP	
28	PAOZZ	5365-00-948-8032	91547	1-100-289-02	SPACER, RING (T53-L-703) PART OF P/N 1-000-060-23, 0.030 - 0.035 IN. THK.	V
					UOC:EZP	
28	PAOZZ	5365-00-948-8031	91547	1-100-289-03	SPACER, RING (T53-L-703) PART OF P/N 1-000-060-23, 0.040 — 0.045 IN. THK.	V
					UOC:EZP	
29	PAOZZ	5306-00-457-9896	91547	1-110-137-01	BOLT, MACHINE (T53-L-13B) PART OF P/N 1-000-060-22 UOC:EZL	8
29	PAOZZ	5306-01-083-1581	19207	12286994-3	BOLT, MACHINE (T53-L-13B) PART OF P/N 1-000-060-23 UOC:EZP	8
30	PAOZZ	2840-01-308-5669	91547	1-110-398-01	SEAL, METALLIC, SPECI (T53-L-13B) PART OF P/N 1-000-060-22	1
					UOC:EZL	
30	PAOZZ	2840-01-008-5951	91547	1-110-376-08	RING, GAS PRODUCER S (T53-L-703) PART OF P/N 1-000-060-23	1
					UOC:EZP	
31	PAOZZ	5306-00-948-3243	91547	1-140-157-02	BOLT, MACHINE (T53-L-13B) PART OF P/N 1-000-060-22 UOC:EZL	3
31	PAOZZ	5305-00-271-3550	88044	AN115410	SCREW, MACHINE (T53-L-703) PART OF P/N 1-000-060-23	3
					UOC:EZP	
32	AFOFF		91547	1-110-720-02	RETAINER AND SEAL	1
33	PAOZZ	5365-00-837-9844	91547	1-300-359-01	. RING, RETAINING	1
34	PAOZZ	5330-01-010-1085	91547	1-300-616-01	. SEAL, PLAIN ENCASED	1
35	PAOZZ	5330-01-009-5339	91547	1-110-252-03	. RETAINER, OIL SEAL	1
36	PAOZZ	5365-00-054-3579	91547	1-100-147-02	RING, COMPRESSOR BEA (T53-L-703) PART OF P/N 1-000-060-023	1
					UOC:EZP	
37	PAOZZ	5330-00-937-2547	91547	1-300-315-01	GASKET	2
38	PAOZZ	3110-01-011-2093	91547	1-110-181-10	PLATE, RETAINING, BEA	1
39	PAOZZ	5330-00-929-5816	96906	MS9371-07	GASKET	2
END OF FIGURE						

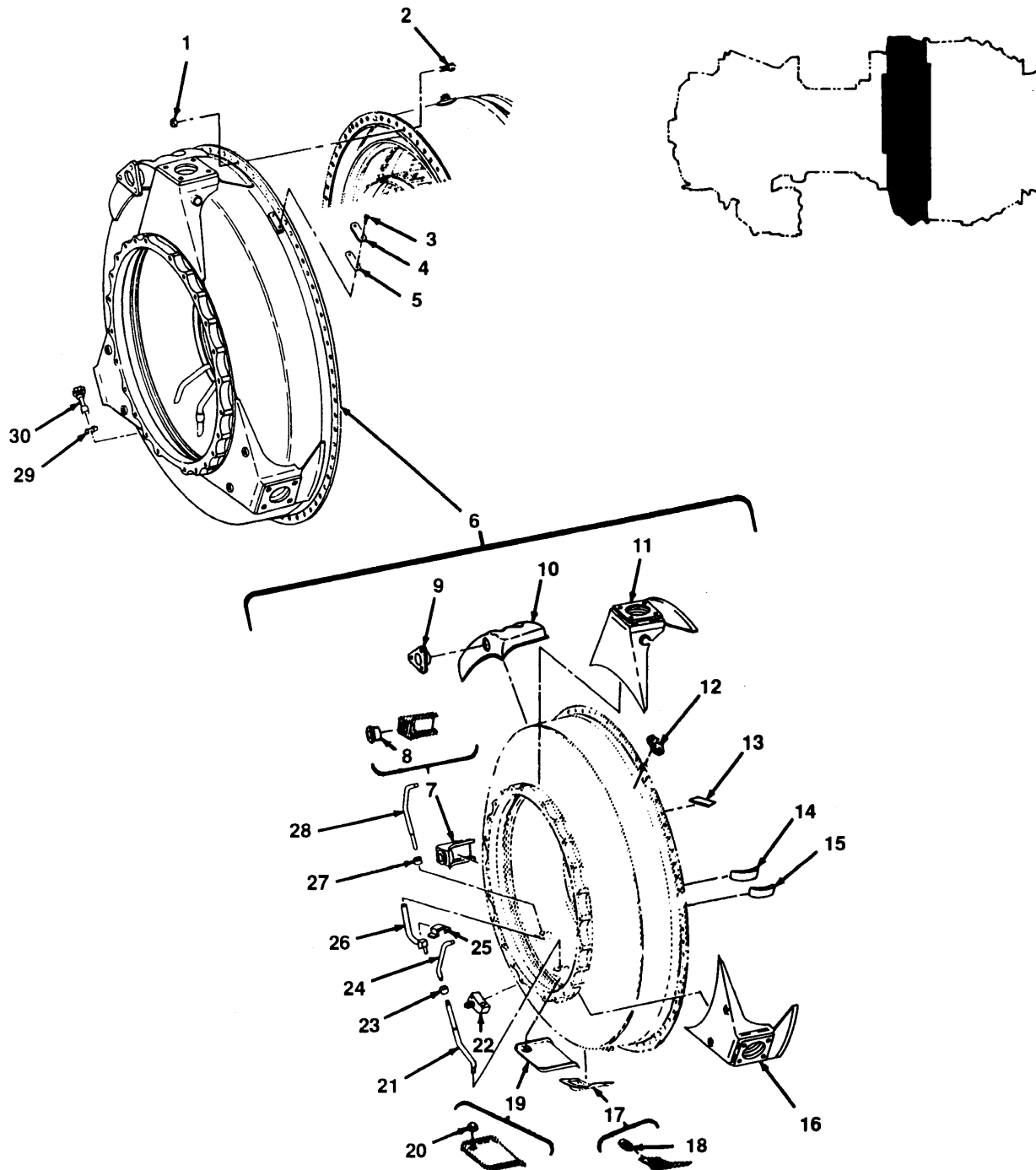

MS028281

FIGURE 18. DIFFUSER HOUSING ASSEMBLY

(1) ITEM NO.	(2) SMR CODE	(3) NSN	(4) CAGEC	(5) PART NUMBER	(6) DESCRIPTION AND USABLE ON CODE (UOC)	(7) QTY
GROUP 0402 COMPRESSOR SECTION						
FIG. 18 DIFFUSER HOUSING ASSEMBLY						
1	PAOZZ	5310-00-844-3302	96906	MS21043-3	NUT, SELF-LOCKING, EX	72
2	PAOZZ	5306-00-838-1618	96906	MS9489-08	BOLT, MACHINE	72
3	PAOZZ	5305-00-939-9221	96906	MS35275-241	SCREW, MACHINE	4
4	PAOZZ	2840-00-792-6470	91547	1-110-073-01	PLATE, PROBE, DIFFUSE	2
5	PAOZZ	5330-01-398-5812	91547	1-110-072-01	NON-ASBESTOS GASKET	2
6	PADDD	2840-01-010-5826	91547	1-110-230-15	HOUSING, DIFFUSER MAKE FROM P/N 1-110-230-09 ..	1
7	PADZZ	2840-00-925-4145	91547	1-110-250-02	. PAN ASSEMBLY, AIR OU PART OF P/N 1-110-230-09 ...	1
8	PAFZZ	2840-01-011-2007	91547	1-110-089-02	. BOSS, DIFFUSER, INTER	1
9	PADZZ	2840-00-924-8636	91547	1-110-109-03	. ADAPTER, AIR BLEED	1
10	PADZZ	2840-00-942-7304	91547	1-110-103-04	. MANIFOLD, AIR BLEED PART OF P/N 1-110-230-09 ...	1
11	PADZZ	2840-00-925-4153	91547	1-110-130-04	. MOUNT, ENGINE HOIST PART OF P/N 1-110-230-09 ...	1
12	PADZZ	2840-00-456-0906	91547	1-110-023-02	. PLATE, MOUNTING PROB PART OF P/N 1-110-230-09 .	2
13	PADZZ	2840-00-446-8909	91547	1-110-051-02	. VANE, DIFFUSER HOUSI PART OF P/N 1-110-230-09 ..	28
14	XDDZZ		91547	1-110-121-02	. VANE, DIFFUSER GUIDE PART OF P/N 1-110-230-09 ..	36
15	PADZZ	2840-00-234-7226	91547	1-110-052-02	. VANE, DIFFUSER GUIDE PART OF P/N 1-110-230-09 ..	8
16	PADZZ	2840-00-925-4159	91547	1-110-120-03	. MOUNT, ENGINE HOIST PART OF P/N 1-110-230-09 ...	2
17	PADDD	2840-00-731-5335	91547	1-110-100-07	. MANIFOLD, OUTER DIFF PART OF P/N 1-110-230-09 ..	1
18	PADZZ	2840-00-922-5845	91547	1-110-216-01	. UNION , MANIFOLD	1
19	PADZZ	2840-00-234-7225	91547	1-110-610-01	. COWL, MANIFOLD, AIR D PART OF P/N 1-110-230-09 ..	1
20	PBDZZ	2840-00-010-7864	91547	1-110-215-01	. FITTING, COWL, DIFFUS	1
21	PADZZ	4710-00-731-5495	91547	1-110-214-01	. TUBE, BENT, METALLIC PART OF P/N 1-110-230-09 ...	1
22	PADZZ	2840-00-924-7807	91547	1-110-011-04	. CONNECTOR, OIL INLET PART OF P/N 1-110-230-09 ..	1
23	PADZZ	2840-00-731-5371	91547	1-110-219-01	. SLEEVE, OIL DRAIN TU PART OF P/N 1-110-230-09 ...	1
24	PADZZ	4710-00-727-4563	91547	1-110-218-01	. TUBE, BENT, METALLIC PART OF P/N 1-110-230-09 ...	1
25	PADZZ	5340-00-971-6245	91547	1-110-093-03	. BRACKET, AIR DIFFUSE PART OF P/N 1-110-230-09 ...	1
26	PADZZ	4710-00-931-8269	91547	1-110-110-06	. TUBE ASSEMBLY, OIL I PART OF P/N 1-100-230-09	1
27	PADZZ	5365-00-945-3902	91547	1-110-309-02	. SPACER, SLEEVE PART OF P/N 1-110-230-09	1
28	PADZZ	4710-00-925-4156	91547	1-110-301-03	. TUBE, OIL INLET, SUPP PART OF P/N 1-110-230-09 ...	1
29	PAOZZ	5330-00-868-8858	91547	1-110-197-01	GASKET	1
30	PAOZZ	4730-00-888-4754	91547	1-110-114-08	BOLT, FLUID PASSAGE	1
END OF FIGURE						

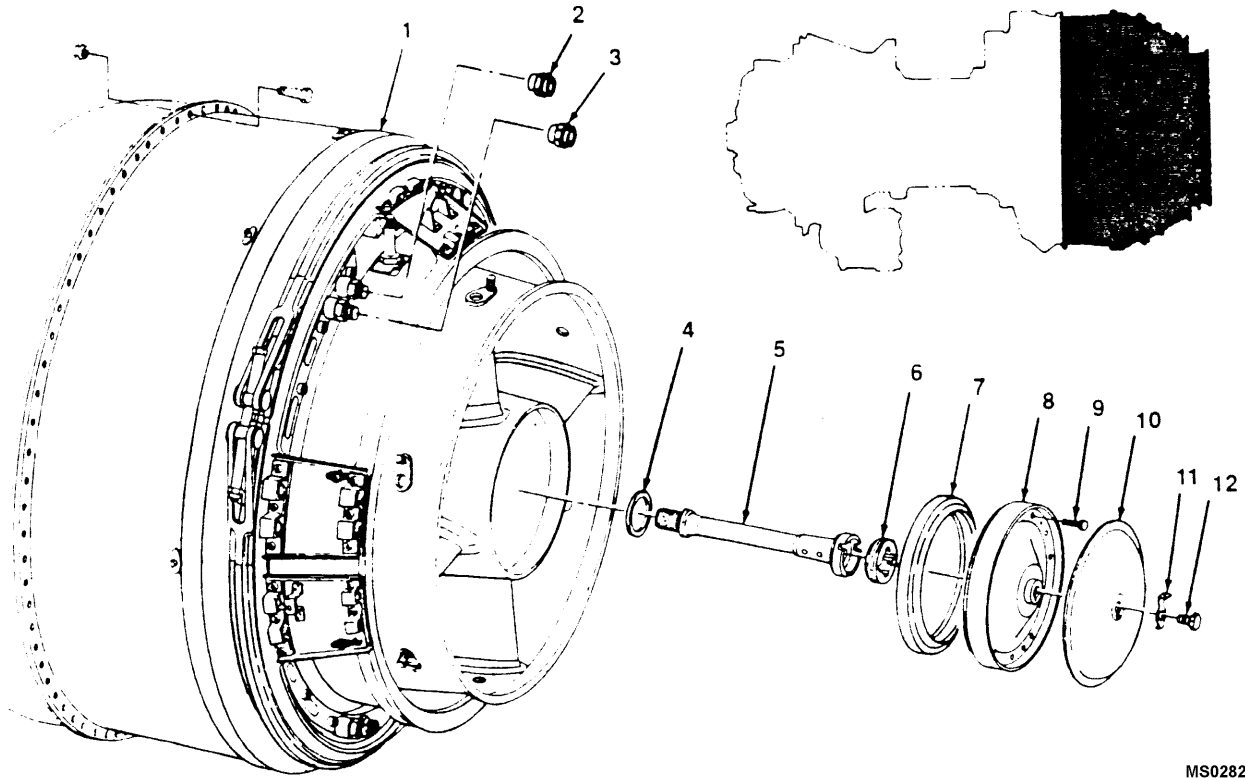

MS028282

FIGURE 19. COMBUSTOR TURBINE ASSEMBLY AND RELATED PARTS

SECTION II

TM 1-2840-260-23P

(1) ITEM NO.	(2) SMR CODE	(3) NSN	(4) CAGEC	(5) PART NUMBER	(6) DESCRIPTION AND USABLE ON CODE (UOC)	(7) QTY
GROUP 0403 COMBUSTOR TURBINE SECTION						
FIG. 19 COMBUSTOR TURBINE ASSEMBLY AND RELATED PARTS						
1	ADDDD		91547	1-130-630-08	TURBINE COMBUSTOR A (T53-L-13B) PART OF P/N 1-000-060-22, SEE FIG. 20, 21, 22, 24 AND 25 BREAKDOWN UOC:EZL	1
1	ADDDD		91547	1-130-630-22	TURBINE COMBUSTOR A (T53-L-13B) PART OF P/N 1-000-060-22, SEE FIG. 20, 21, 22, 24, AND 25 FOR BREAKDOWN UOC:EZL	1
1	ADDDD		91547	1-130-630-19	COMBUSTOR (T53-L-703) PART OF P/N 1-000-060-23, SEE FIG. 20, 21, 22, 23, 24 AND 25 FOR BREAKDOWN . UOC:EZP	1
2	PAOZZ	4730-00-939-8492	96906	MS9314-04	CAP, TUBE UOC:EZP	2
3	PAOZZ	4730-00-933-0924	96906	MS9314-03	CAP, TUBE UOC:EZP	2
4	PAOZZ	5365-00-766-8651	91547	1-140-217-01	SPACER, RING 0.010 - 0.020 IN. THK V	V
4	PAOZZ	5365-00-775-2510	91547	1-140-217-02	SPACER, RING 0.030 - 0.040 IN. THK V	V
4	PAOZZ	5365-00-796-9776	91547	1-140-217-03	SPACER, RING 0.050 - 0.070 IN. THK V	V
4	PAOZZ	5365-00-103-5870	91547	1-140-217-04	SPACER, RING 0.115 - 0.135 IN. THK V	V
5	PAOZZ	3040-00-943-0054	91547	1-140-067-14	SHAFT, SHOULDERED 1	1
6	PAOZZ	5365-00-156-8958	91547	1-140-233-02	RING, EXTERNALLY THR 1	1
7	PAOZZ	5330-00-253-1722	91547	1-300-462-01	SEAL, RETAINER 1	1
8	PAOZZ	2840-00-925-7012	91547	1-140-640-03	COVER ASSEMBLY, TURB 1	1
9	PAOZZ	5306-01-083-1581	91547	STD3061-07	BOLT, MACHINE 10	10
10	PAOZZ	2840-00-945-8225	91547	1-140-182-01	COVER, EXHAUST DIFFU 1	1
11	PAOZZ	5310-00-089-7208	91547	1-160-635-01	WASHER, SPECIAL 1	1
12	PAOZZ	5306-00-446-6471	91547	1-150-059-01	BOLT, MACHINE 1	1
END OF FIGURE						

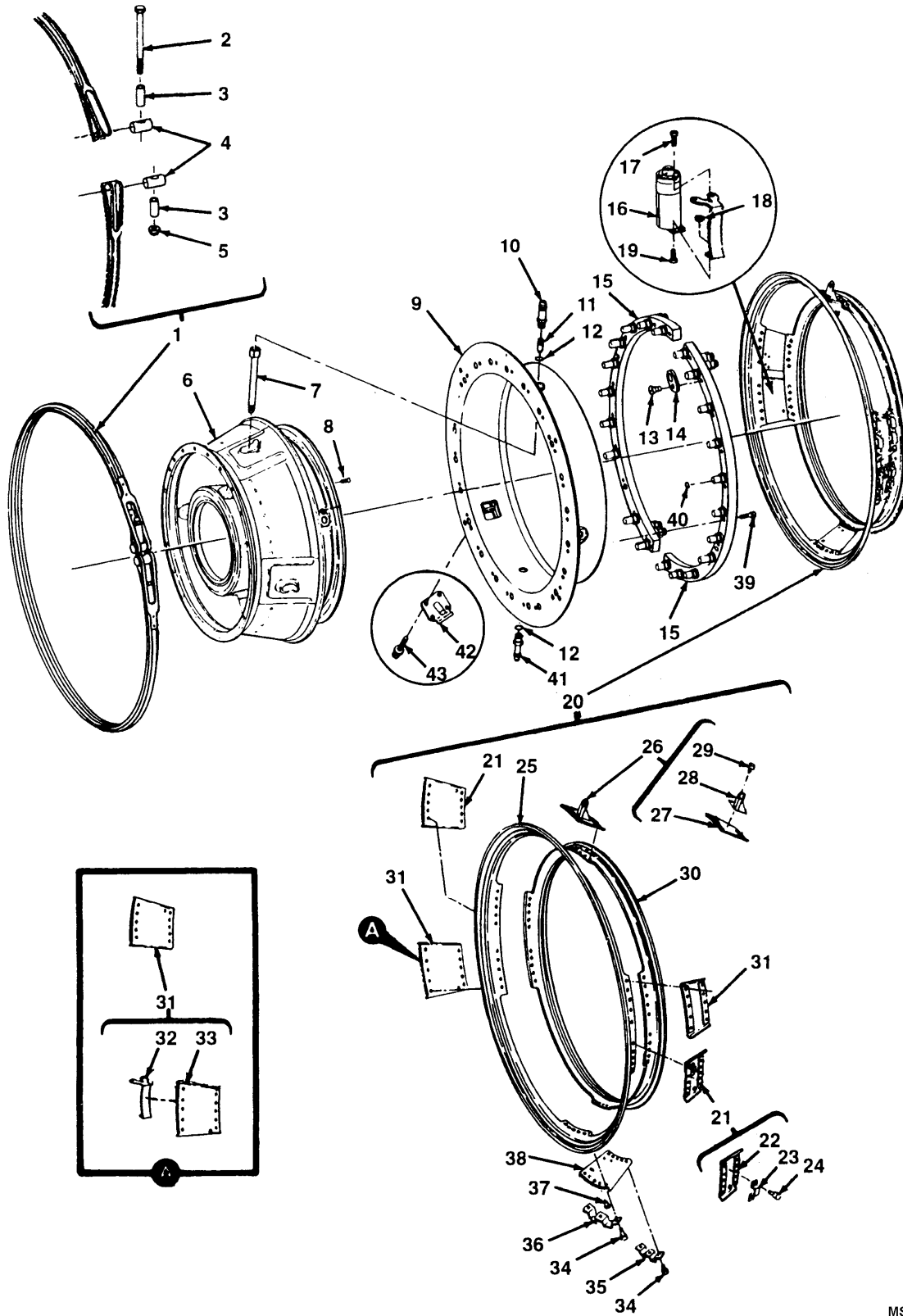

MS028283

FIGURE 20. FIRE SHIELD, EXHAUST DIFFUSER SUPPORT CONE, FUEL MANIFOLD, EXHAUST DIFFUSER ASSEMBLY AND RELATED PARTS

(1) ITEM NO.	(2) SMR CODE	(3) NSN	(4) CAGEC	(5) PART NUMBER	(6) DESCRIPTION AND USABLE ON CODE (UOC)	(7) QTY
GROUP 0403 COMBUSTOR TURBINE SECTION						
FIG. 20 FIRE SHIELD, EXHAUST DIFFUSER SUPPORT CONE, FUEL MANIFOLD, EXHAUST DIFFUSER ASSEMBLY AND RELATED PARTS						
1	PAFFF	2840-00-858-8592	91547	1-300-239-01	COUPLING ASSEMBLY, V	1
2	PAOZZ	5306-00-886-1453	94581	TS5210S4-5	. BOLT, MACHINE	1
3	PAOZZ	5365-00-856-7789	94581	214S5-82	. SPACER, SLEEVE	2
4	PAOZZ	2840-00-821-2759	94581	201B5-887	. TRUNNION	2
5	PAOZZ	5310-00-198-4759	72962	Z1200-054	. NUT, SELF-LOCKING, HE	1
5	PAOZZ	5310-00-275-0787	0AHP5	6085D14	. NUT, SELF-LOCKING, HE	1
6	PAODD	2840-01-009-3366	91547	1-150-240-06	DIFFUSER, EXHAUST SEE FIG. 21 FOR BREAKDOWN .	1
7	PAOZZ	4710-00-862-4862	91547	1-150-005-02	TUBE, POWER TURBINE	2
8	PAOZZ	5305-00-071-1320	96906	MS51960-63	SCREW, MACHINE	2
9	PAOZZ	2840-00-942-6230	91547	1-150-250-02	SHIELD, HEAT, TURBINE (T53-L-13B) PART OF P/N 1-130-630-22	1
					UOC:EZL	
9	PAOZZ	2840-01-008-7890	91547	1-150-250-08	SHIELD, HEAT, TURBINE (T53-L-703) PART OF P/N 1-130-630-19	1
					UOC:EZP	
10	PAOZZ	4730-00-942-7073	91547	1-150-108-01	ADAPTER, STRAIGHT, FL	1
11	PAOZZ	2840-00-105-3011	91547	1-150-107-03	STRAINER, OIL, POWER	1
12	PAOZZ	5330-00-020-0186	81349	M83248/1-906	PACKING, PREFORMED	2
13	PAOZZ	5305-00-410-9355	96906	MS24693C247	SCREW, MACHINE	4
14	PAFZZ	5330-00-878-5939	91547	1-130-236-03	GASKET	4
15	PAODD	2840-00-960-0174	91547	1-130-730-02	MANIFOLD ASSEMBLY, C SEE FIG. 45 FOR BREAKDOWN	2
16	PAOZZ	6685-01-010-5942	50625	440510	CONNECTOR, THERMOCOUP (T53-L-703) PART OF P/N 1-130-630-19	1
					UOC:EZP	
17	PAOZZ	5305-00-914-3809	96906	MS35276-212	SCREW, MACHINE (T53-L-703) PART OF P/N 1-130-630-19	3
					UOC:EZP	
18	PAOZZ	5310-00-878-7196	96906	MS21043-08	NUT, SELF-LOCKING, EX (T53-L-703) PART OF P/N 1-130-630-19	2
					UOC:EZP	
19	PAOZZ	5305-00-939-9230	96906	MS35275-243	SCREW, MACHINE (T53-L-703) PART OF P/N 1-130-630-19	2
					UOC:EZP	
20	PAODD	2840-00-943-2411	91547	1-150-260-02	CONE, EXHAUST, TURBIN (T53-L-13B) PART OF P/N 1-130-630-08 AND 1-130-630-22	1
					UOC:EZL	
20	PAODD	2840-01-008-5733	91547	1-150-260-08	CONE, EXHAUST, TURBIN (T53-L-703) PART OF P/N 1-130-630-19	1
					UOC:EZP	
21	PAOZZ	2840-00-925-8026	91547	1-150-280-07	. SUPPORT, ASSEMBLY, DI	2
22	XAOZZ		91547	1-150-280-04	.. SUPPORT ASSEMBLY	1
23	XAOZZ		91547	1-150-360-02	.. BRACKET ASSEMBLY	1
24	PADZZ	5320-00-819-5690	96906	MS20613-3C3	.. RIVET, SOLID	4
25	XAOZZ		91547	1-150-116-03	. FLANGE, TURBINE SUPP	1
26	PAOZZ	2840-00-925-8025	91547	1-150-280-06	. SUPPORT ASSEMBLY, DI	1
27	PAOZZ	2840-01-271-8434	91547	1-150-280-02	.. SUPPORT, SUBASSEMBLY	1
28	XAOZZ		91547	1-150-042-03	.. BRACKET	1

SECTION II

TM 1-2840-260-23P

(1) ITEM NO.	(2) SMR CODE	(3) NSN	(4) CAGEC	(5) PART NUMBER	(6) DESCRIPTION AND USABLE ON CODE (UOC)	(7) QTY
GROUP 0403 COMBUSTOR TURBINE SECTION						
FIG. 20 FIRE SHIELD, EXHAUST DIFFUSER SUPPORT CONE, FUEL MANIFOLD, EXHAUST DIFFUSER ASSEMBLY AND RELATED PARTS						
29	PADZZ	5320-00-819-5690	96906	MS20613-3C3	. . RIVET, SOLID	4
30	XAOZZ		91547	1-150-117-03	. FLANGE, TURBINE SUPP	1
31	PAOZZ	28401-00-925-9986	91547	1-150-280-05	. SUPPORT ASSEMBLY, DI PART OF P/N 1-150-260-02 . . UOC:EZL	2
31	PAOZZ	2840-00-925-9986	91547	1-150-280-05	. SUPPORT ASSEMBLY, DI PART OF P/N 1-150-260-08 . . UOC:EZP	1
31	PAOOO	2840-01-009-3369	91547	1-150-280-13	. BRACKET AND SUPPORT PART OF P/N 1-150-260-08 . UOC:EZP	1
32	XAOZZ		91547	1-150-410-02	. . BRACKET ASSY PART OF P/N 1-150-280-13 UOC:EZP	1
33	PAOZZ	2840-00-925-9986	91547	1-150-280-05	. . SUPPORT ASSEMBLY, DI PART OF P/N 1-150-280-13 UOC:EZP	1
34	PAOZZ	5305-00-055-2797	96906	MS24673-9	. SCREW, CAP, SOCKET HE	36
35	PAOZZ	2840-00-944-2516	91547	1-150-122-01	. PLATE, RETAINER, DIFF	6
36	PAOZZ	2840-00-925-7332	91547	1-150-119-01	. PLATE, RETAINER, DIFF	6
37	PAOZZ	5315-00-957-7584	91547	1-150-123-02	. PIN, STRAIGHT, HEADED	24
38	PAOZZ	2840-00-925-9967	91547	1-150-280-03	. SUPPORT ASSEMBLY, DI	1
39	PAOZZ	5306-01-013-3974	80205	STD3061-12	BOLT, MACHINE	22
39	PAOZZ	5305-00-935-7521	80254	NAS1351C4H14	SCREW, CAP, SOCKET HE	22
40	PAOZZ	5330-00-975-0245	91547	1-300-151-01	SEAL, PLAIN	22
41	PAFZZ	4730-00-670-7339	91547	1-150-006-01	CONNECTOR, OIL TUBE	1
42	PAOZZ	2840-01-008-5688	91547	1-150-400-02	COVER, COMBUSTION CH (T53-L-703) PART OF P/N 1-130-630-19 UOC:EZP	1
43	PAOZZ	5305-01-015-7088	96906	MS9564-02	SCREW, MACHINE (T53-L-703) PART OF P/N 1-130-630-19 UOC:EZP END OF FIGURE	2

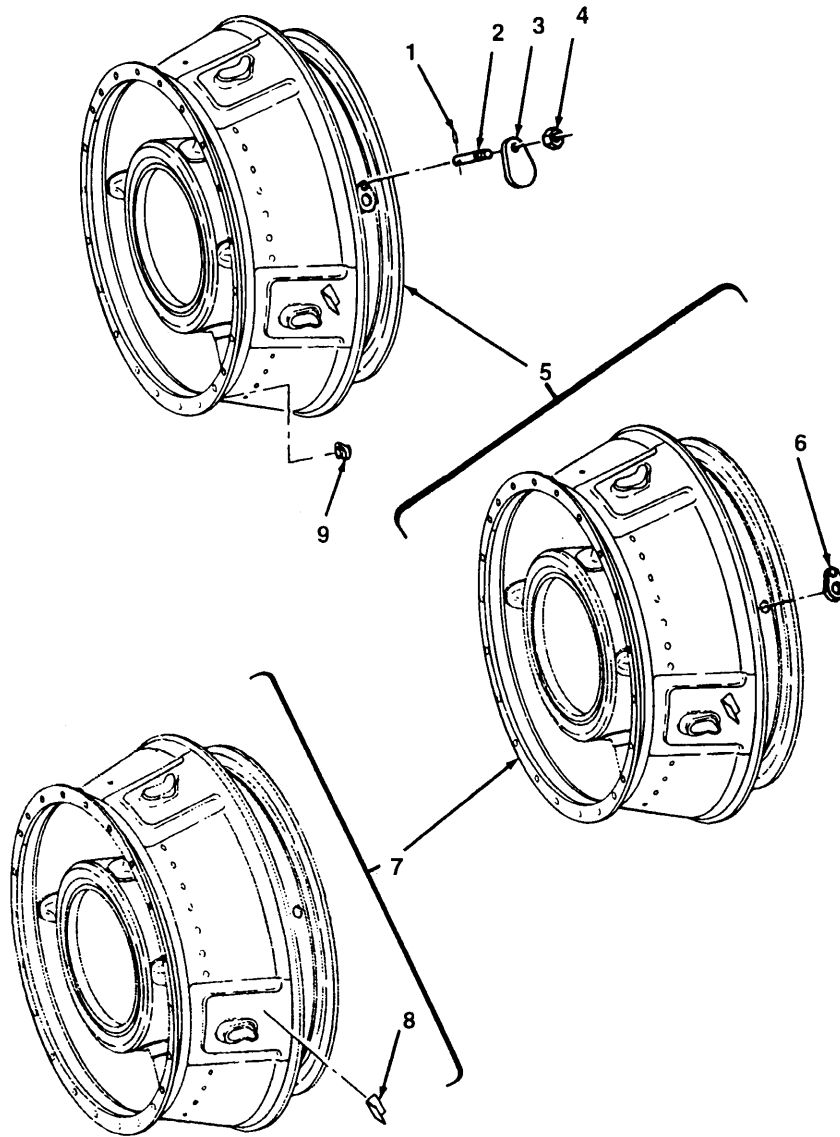

MS028284

FIGURE 21. EXHAUST DIFFUSER ASSEMBLY

SECTION II

TM 1-2840-260-23P

1)	(2)	(3)	(4)	(5)	(6)	(7)
ITEM NO.	SMR CODE	NSN	CAGEC	PART NUMBER	DESCRIPTION AND USABLE ON CODE (UOC)	QTY
GROUP 0403 COMBUSTOR TURBINE SECTION						
FIG. 21 EXHAUST DIFFUSER ASSEMBLY						
1	PAFZZ	5315-00-013-8505	91547	1-140-023-06	PIN, STRAIGHT, HEADLE	6
2	PAFZZ	5307-00-091-9220	91547	1-150-007-02	STUD, CONTINUOUS THR	6
3	PAFZZ	2840-01-012-5726	91547	1-160-051-03	PLATE, COVER, THERMOC	6
4	PAOZZ	5310-00-844-4872	96906	MS21043-4	NUT, SELF-LOCKING, EX	6
5	XAFZZ		91547	1-150-230-09	DIFFUSER MAKE FROM P/N 1-150-230-05	1
6	PADZZ	6685-00-928-4063	91547	1-150-077-03	. ADAPTER, THERMOCOUPPL PART OF P/N 1-150-230-05	6
7	XAFZZ		91547	1-150-220-02	. CONE ASSY PART OF P/N 1-150-230-05	1
8	PADZZ	5340-00-036-9204	91547	1-150-086-01	.. BRACKET, ANGLE	2
9	PAFZZ	5310-00-832-8289	91547	1-300-086-01	NUT, SELF-LOCKING, RO	22
END OF FIGURE						

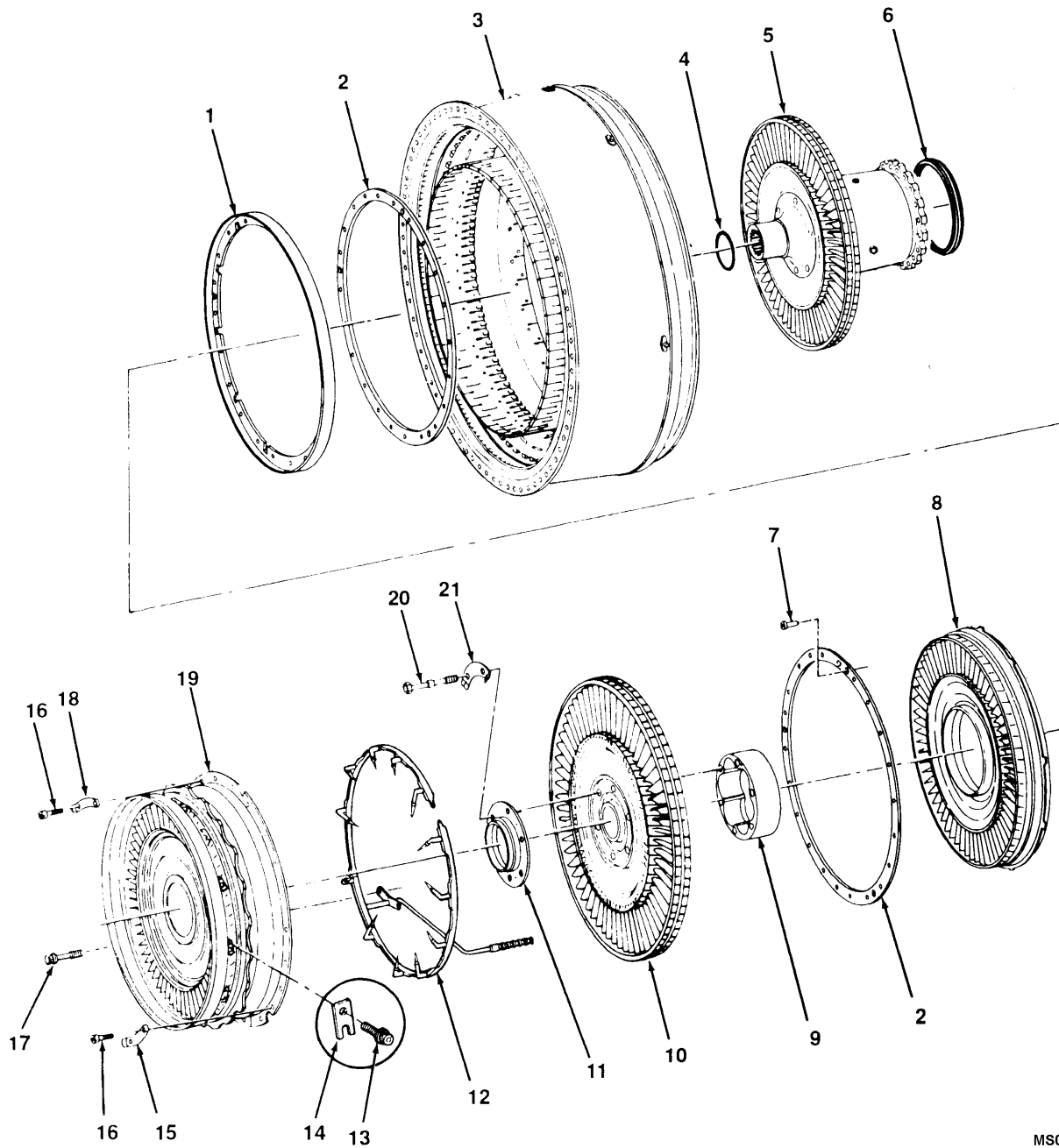

MS028285

FIGURE 22. FIRST POWER TURBINE NOZZLE, TURBINE ROTOR, SECOND POWER TURBINE NOZZLE, COMBUSTION CHAMBER ASSEMBLY, POWER TURBINE ROTOR AND BEARING HOUSING ASSEMBLY AND RELATED PARTS

SECTION II

TM 1-2840-260-23P

(1) ITEM NO.	(2) SMR CODE	(3) NSN	(4) CAGEC	(5) PART NUMBER	(6) DESCRIPTION AND USABLE ON CODE (UOC)	(7) QTY
GROUP 0403 COMBUSTOR TURBINE SECTION						
FIG. 22 FIRST POWER TURBINE NOZZLE, TURBINE ROTOR, SECOND POWER TURBINE NOZZLE, COMBUSTION CHAMBER ASSEMBLY, POWER TURBINE ROTOR AND BEARING HOUSING ASSEMBLY AND RELATED PARTS						
1	PAOZZ	2840-01-008-7877	91547	1-140-275-06	RING, TURBINE, NOZZLE	1
2	PAOZZ	5365-01-010-1513	91547	1-140-303-01	SPACER, PLATE (T53-L-13B AND T53-L-703) PART OF P/N 1-130-630-08 AND 1-130-630-19, 0.022-0.028 IN. THK. . . .	V
2	PAOZZ	5365-01-016-6747	91547	1-140-303-02	SPACER, PLATE (T53-L-13B AND T53-L-703) PART OF P/N 1-130-630-08 AND 1-130-630-19, 0.029-0.035 IN. THK. . . .	V
2	PAOZZ	5365-01-013-3516	91547	1-140-303-03	SPACER, PLATE (T53-L-13B AND T53-L-703) PART OF P/N 1-130-630-08 AND 1-130-630-19, 0.036-0.044 IN. THK. . . .	V
2	XBOZZ		91547	1-140-276-01	SPACER, PLATE (T53-L-13B) PART OF P/N 1-130-630-22, 0.022-0.028 IN. THK. UOC:EZL	V
2	PAOZZ	5365-00-947-3185	91547	1-140-276-02	SPACER, PLATE (T53-L-13B) PART OF P/N 1-130-630-22, 0.029-0.035 IN. THK.	V
2	XBOZZ		91547	1-140-276-03	SPACER, PLATE (T53-L-13B) PART OF P/N 1-130-630-22, 0.036-0.044 IN. THK. UOC:EZL	V
3	ADODD		91547	1-130-620-05	CHAMBER ASSEMBLY, CO (T53-L-13B) PART OF P/N 1-130-630-08 AND 1-130-630-22, SEE FIG. 25 FOR BREAKDOWN UOC:EZL	1
3	AFFFD		91547	1-130-620-16	COMB CHAMBER (T53-L-703) PART OF P/N 1-130-630-19, SEE FIG. 25 FOR BREAKDOWN UOC:EZP	1
4	PAOZZ	5330-00-832-8448	96906	MS9205-013	GASKET	1
5	ADODD		91547	1-140-530-14	COMPRESSOR, AXIAL, TU (HSG ASSY, POW TUR ROT & BRG) SEE FIG. 26 FOR BREAKDOWN	1
6	PAOZZ	5330-00-253-1722	91547	1-300-462-01	SEAL, RETAINER	1
7	PAOZZ	5315-00-944-1097	91547	1-190-021-01	PIN, STRAIGHT, HEA	3
7	PAOZZ	5315-00-894-2549	91547	1-190-021-02	PIN, STRAIGHT, HEADED ALTERNATE TO P/N 1-190-021-01	3
7	PAOZZ	5315-00-894-2550	91547	1-190-021-03	PIN, STRAIGHT, HEA ALTERNATE TO P/N 1-190-021-01	3
7	PAOZZ	5315-00-894-2548	91547	1-190-021-04	PIN, STRAIGHT, HEA ALTERNATE TO P/N 1-190-021-01	3
8	PAODD	2840-00-943-2382	91547	1-140-470-05	NOZZLE, TURBINE, TURB, SECOND POWER, ASSY, SEE FIG. 27 FOR BREAKDOWN	1
9	PAFZZ	5365-01-008-5947	91547	1-140-169-04	SPACER, SLEEVE	1

SECTION II

TM 1-2840-260-23P C6

(1) ITEM NO.	(2) SMR CODE	(3) NSN	(4) CAGEC	(5) PART NUMBER	(6) DESCRIPTION AND USABLE ON CODE (UOC)	(7) QTY
GROUP 0403 COMBUSTOR TURBINE SECTION						
FIG. 22 FIRST POWER TURBINE NOZZLE, TURBINE ROTOR, SECOND POWER TURBINE NOZZLE, COMBUSTION CHAMBER ASSEMBLY, POWER TURBINE ROTOR AND BEARING HOUSING ASSEMBLY AND RELATED PARTS						
10	PAODD	2840-01-010-5949	91547	1-190-010-03	TURBINE ROTOR, TURBI, FIRST POWER, ASSY, SEE FIG. 28 FOR BREAKDOWN	1
11	PAOZZ	2840-00-942-7093	91547	1-190-016-01	SEALING FLANGE, FIRS	1
12	PAOZZ	6685-01-011-8036	81996	1-300-563-AV	HARNES ASSEMBLY, TH (T53-L-703) PART OF P/N 1-130-630-19	1
					UOC:EZP	
13	PAOZZ	5306-00-775-6235	96906	MS9565-05	BOLT, MACHINE (T53-L-703) PART OF P/N 1-130-630-19	12
					UOC:EZP	
14	PAOZZ	2840-01-010-5941	91547	1-190-036-02	PLATE, MOUNTING (T53-L-703) PART OF 1-130-630-19	12
					UOC:EZP	
15	PAOZZ	2840-00-944-0520	91547	1-190-019-03	LOCKING PLATE, NUT A (T53-L-13B) PART OF P/N 1-130-630-08 AND 1-130-630-22	10
					UOC:EZL	
15	PAOZZ	2840-00-944-0520	91547	1-190-019-03	LOCKING PLATE, NUT A (T53-L-703) PART OF P/N 1-130-630-19	9
					UOC:EZP	
16	PAOZZ	5305-00-944-4272	91547	1-130-245-01	SCREW, CAP, SOCKET HE (T53-L-13B) PART OF P/N 1-130-630-08 AND 1-130-630-22	22
					UOC:EZL	
16	PAOZZ	5305-00-944-4272	91547	1-130-245-01	SCREW, CAP, SOCKET HE (T53-L-703) PART OF P/N 1-130-630-19	20
					UOC:EZP	
17	PAFZZ	5306-01-013-3974	91547	STD3061-12	BOLT, MACHINE (T53-L-703) PART OF P/N 1-130-630-19	2
					UOC:EZP	
18	PAOZZ	2840-00-945-5619	91547	1-190-019-02	PLATE, LOCKING	1
19	PAFDD	2840-01-089-4291	91547	1-190-050-07	NOZZLE, TURBINE, TURB, FIRST POW, ASSY, (T53-L-13B) PART OF P/N 1-130-630-08 AND 1-130-630-22, (T53-L-703) PART OF P/N 1-130-630-19 SEE FIG. 29 FOR BREAKDOWN	1
					UOC:EZL/EZP	
19		DELETED				
20	PAOZZ	5306-00-948-3240	91547	1-140-168-02	BOLT, EXTERNALLY REL (T53-L-13B) PART OF P/N 1-130-630-08	6
					UOC:EZL	
20	PAOZZ	5306-01-010-1053	91547	1-140-168-03	BOLT, EXTERNALLY REL (T53-L-13B AND T53-L-703) PART OF P/N 1-130-630-19 AND 1-130-630-22	6
					UOC:EZL	
21	PAOZZ	2840-00-943-9876	91547	1-140-142-02	PLATE, LOCKING, POWER	3
					END OF FIGURE	

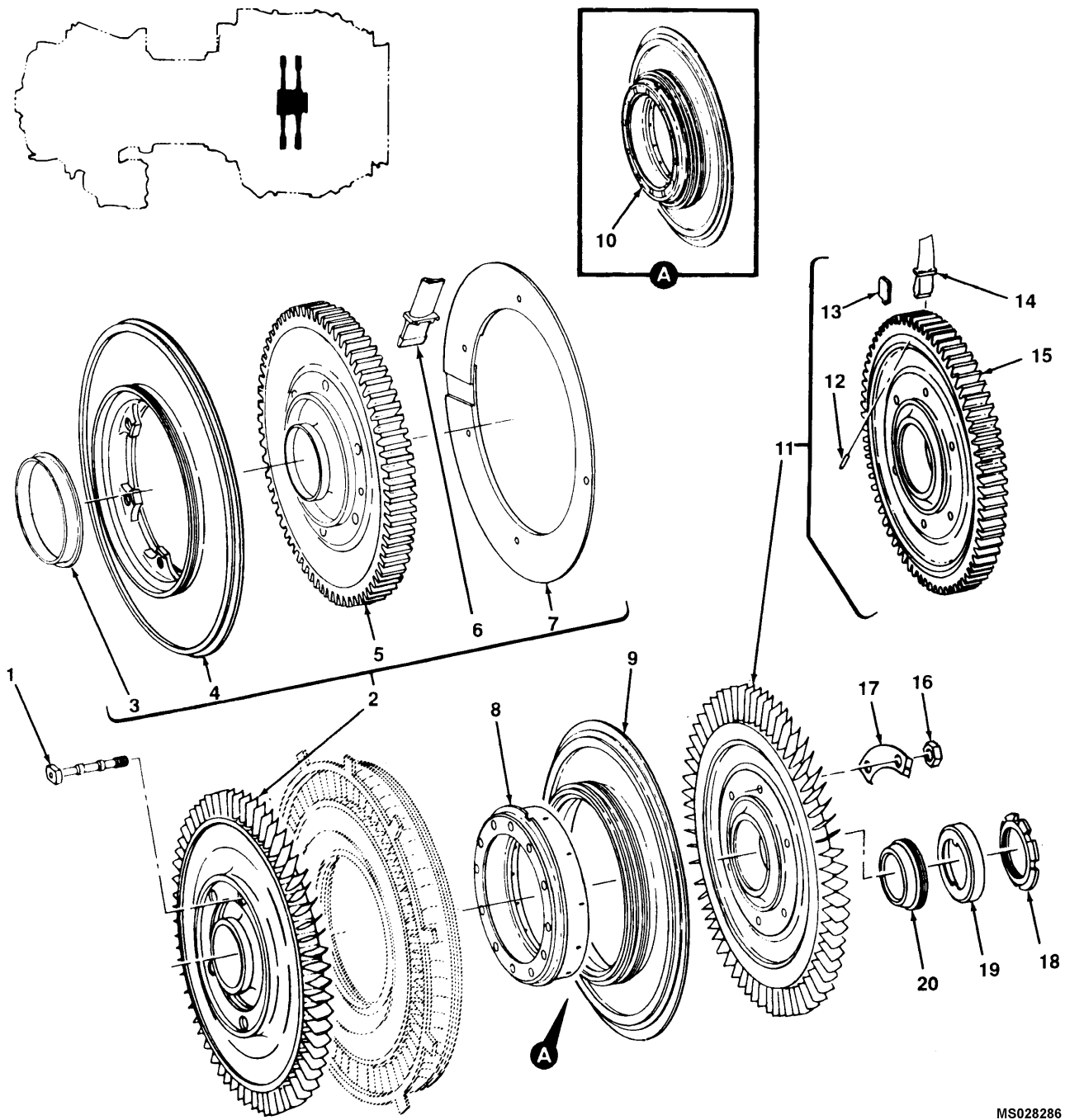

MS028286

FIGURE 23. FIRST AND SECOND STAGE GAS PRODUCER TURBINE ROTOR ASSEMBLIES AND RELATED PARTS (T53-L-703)

SECTION II

TM 1-2840-260-23P C6

(1) ITEM NO.	(2) SMR CODE	(3) NSN	(4) CAGEC	(5) PART NUMBER	(6) DESCRIPTION AND USABLE ON CODE (UOC)	(7) QTY
GROUP 0403 COMBUSTOR TURBINE SECTION						
FIG. 23 FIRST AND SECOND STAGE GAS PRODUCER TURBINE ROTOR ASSEMBLIES AND RELATED PARTS (T53-L-703)						
1	PAFZZ	5306-00-948-3236	91547	1-100-292-02	BOLT, EXTERNALLY REL UOC:EZP	6
2	PAODD	2840-01-010-1450	91547	1-101-100-08	TURBINE, ROTOR, TURBI UOC:EZP	1
3	PADZZ	5365-01-010-0958	91547	1-100-559-01	. SPACER, ROTOR UOC:EZP	1
4	PADZZ	2840-01-009-3689	91547	1-100-545-03	. DISK, TURBINE ROTOR UOC:EZP	1
5	PADZZ	2840-00-924-7933	91547	1-100-133-01	. DISK, TURBINE, TURBI UOC:EZP	1
6	PADZZ	2840-01-009-3717	91547	1-100-362-06	. BLADE, TURBINE ROTOR UOC:EZP	66
7	PADZZ	5365-01-329-7824	91547	1-100-890-07	. RING, RETAINING UOC:EZP	1
8	PAOZZ	5365-01-008-5952	91547	1-100-546-02	SPACER, SLEEVE FOR FIELD REPLACEMENT USE P/N 1-101-550-01 UOC:EZP	1
9	PADZZ	2840-01-008-7874	91547	1-100-544-03	DISK, TURBINE ROTOR FOR FIELD REPLACEMENT USE P/N 1-101-550-01 UOC:EZP	1
10	AFFZZ		91547	1-101-550-01	DISC AND SPACER ASS FIELD REPLACEMENT UOC:EZP	1
11	PAODD	2840-01-008-5983	91547	1-101-360-04	TURBINE ROTOR, TURBI UOC:EZP	1
12	PADZZ	5315-00-150-3635	91547	1-140-285-01	. PIN, STRAIGHT, HEADLE UOC:EZP	66
13	PADZZ	2840-00-924-8551	91547	1-100-144-01	. PLATE, SEALING, SECON UOC:EZP	66
14	PADZZ	2840-01-009-3719	91547	1-100-118-07	. BLADE, TURBINE ROTOR UOC:EZP	66
15	PADZZ	2840-00-924-8521	91547	1-100-063-05	. DISK, TURBINE, TURBIN UOC:EZP	1
16	PAFZZ	5310-00-949-5488	91547	1-100-293-01	NUT, PLAIN, HEXAGON UOC:EZP	6
17	PAOZZ	2840-00-945-5613	91547	1-100-131-01	TABWASHER, GAS PRODUC UOC:EZP	3
18	PAOZZ	5310-00-790-8116	91547	1-100-034-01	NUT, PLAIN, ROUND UOC:EZP	1
19	PAOZZ	2840-00-766-8645	91547	1-100-423-01	LOCKRING, COMPRESSOR UOC:EZP	1
20	PAOZZ	5365-00-437-4013	91547	1-110-141-02	RING, EXTERNALLY THR UOC:EZP	1
END OF FIGURE						

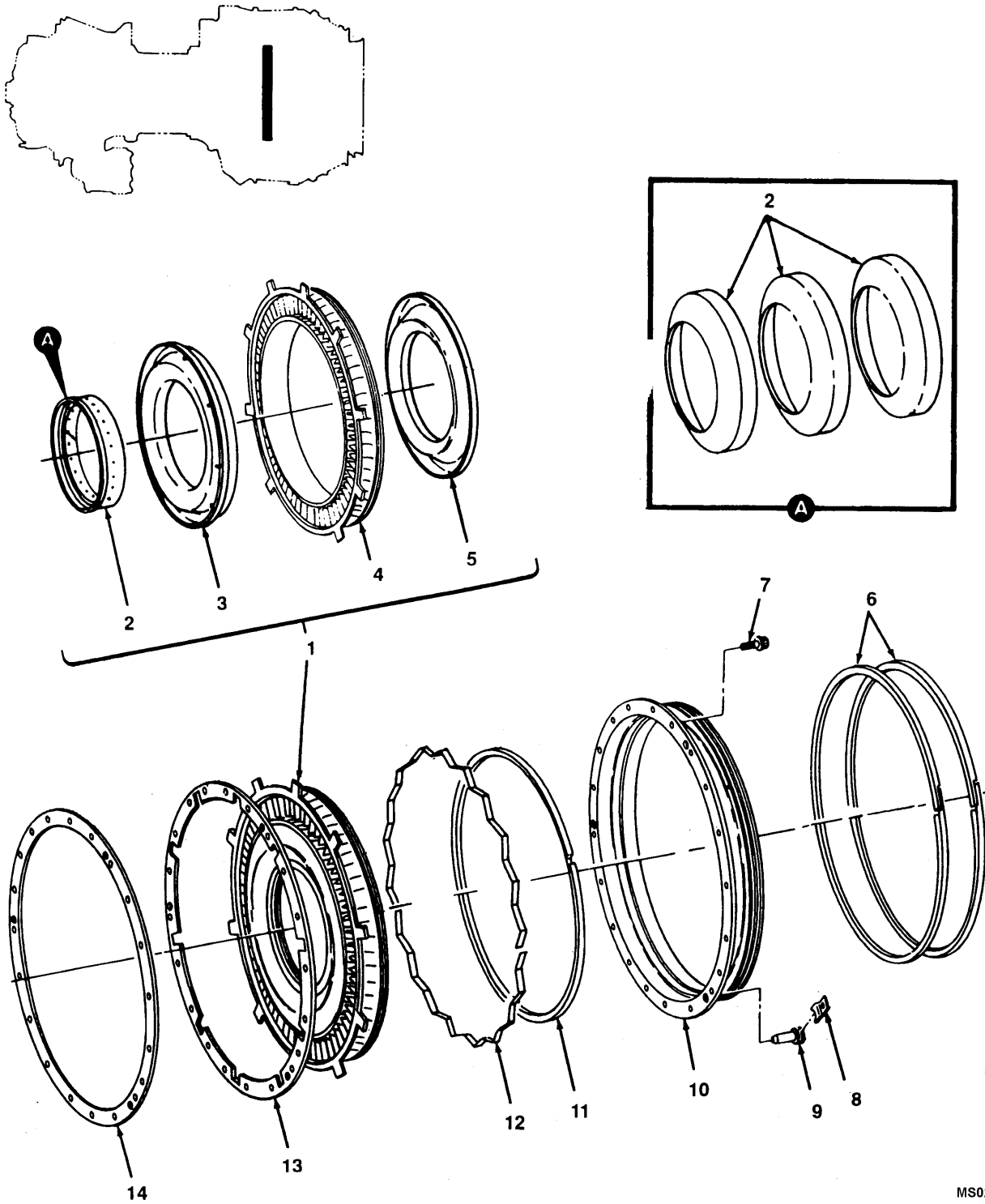

MS028287

FIGURE 24. SECOND STAGE TURBINE NOZZLE ASSEMBLY, CYLINDER ASSEMBLY, AND RELATED PARTS

SECTION II

TM 1-2840-260-23P

(1) ITEM NO.	(2) SMR CODE	(3) NSN	(4) CAGEC	(5) PART NUMBER	(6) DESCRIPTION AND USABLE ON CODE (UOC)	(7) QTY
GROUP 0403 COMBUSTOR TURBINE SECTION						
FIG. 24 SECOND STAGE TURBINE NOZZLE ASSEMBLY, CYLINDER ASSEMBLY AND RELATED PARTS						
1	PAFDD	2840-00-176-3579	91547	1-120-000-14	NOZZLE, TURBINE, TURB (T53-L-13B) PART OF P/N 1-000-060-22 UOC:EZL	1
1	PAODD	2840-01-010-1453	91547	1-120-050-03	NOZZLE, TURBINE, TURB (T53-L-703) PART OF P/N 1-000-060-23 UOC:EZP	1
2	XAOZZ		91547	1-120-028-01	. SEAL, TURBINE, NOZZLE PART OF P/N 1-120-000-14 . UOC:EZL	3
2	XADZZ		91547	1-120-040-03	. SEAL, TURBINE NOZZLE PART OF P/N 1-120-050-03 .. UOC:EZP	1
3	PAOZZ	2840-00-176-3580	91547	1-120-026-03	. SUPPORT, SECOND TURB PART OF P/N 1-120-000-14 UOC:EZL	1
3	PADZZ	2840-01-008-7873	91547	1-120-026-05	. SUPPORT, TURBINE NOZZ PART OF P/N 1-120-050-03 UOC:EZP	1
4	XAFZZ		91547	1-120-039-09	. NOZZLE, TURBINE	1
5	XAOZ		91547	1-120-027-02	. SUPPORT, SECOND TURB PART OF P/N 1-120-000-14 UOC:EZL	1
5	PADZZ	2840-01-009-3688	91547	1-120-027-03	. SUPPORT, TURBINE NOZ PART OF P/N 1-120-050-03 . UOC:EZP	1
6	PAOZZ	5330-00-134-7672	91547	1-300-487-01	SEAL RING, METAL	2
7	PAOZZ	5306-01-081-4451	91547	1-110-262-01	BOLT, MACHINE (T53-L-13B) PART OF P/N 1-000-060-22 UOC:EZL	20
7	PAOZZ	5306-01-151-2234	96906	MS9705-11	BOLT, MACHINE (T53-L-703) PART OF P/N 1-000-060-23 UOC:EZP	20
8	PAOZZ	3040-00-924-8571	91547	1-120-034-01	PLATE, RETAINING, SHA	3
9	PAOZZ	5315-00-955-9667	91547	1-120-033-01	PIN, STRAIGHT, HEADED	3
10	PAOZZ	2840-00-944-2547	91547	1-120-032-01	CYLINDER, SECOND STA	1
11	PAOZZ	5330-00-143-8769	91547	1-120-035-02	RETAINER, PACKING	1
12	PAOZZ	5360-00-176-0860	91547	1-120-038-02	SPRING, FLAT (T53-L-13B) PART OF P/N 1-000-060-22 .. UOC:EZL	1
12	PAOZZ	5360-00-176-0860	91547	1-120-038-02	SPRING, FLAT (T53-L-703) PART OF P/N 1-000-060-23 .. UOC:EZP	1
13	PAOZZ	2840-00-944-7597	91547	1-120-031-01	RING, SECOND STAGE N	1
14	PAOZZ	5365-00-948-0616	91547	1-120-029-01	SPACER, PLATE 0.022-0.028 IN. THK.	V
14	PAOZZ	5365-00-178-1455	91547	1-120-029-02	SPACER, PLATE 0.010-0.016 IN. THK.	V
14	PAOZZ	5365-00-350-6224	91547	1-120-029-03	SHIM 0.078-0.084 IN. THK.	V
END OF FIGURE						

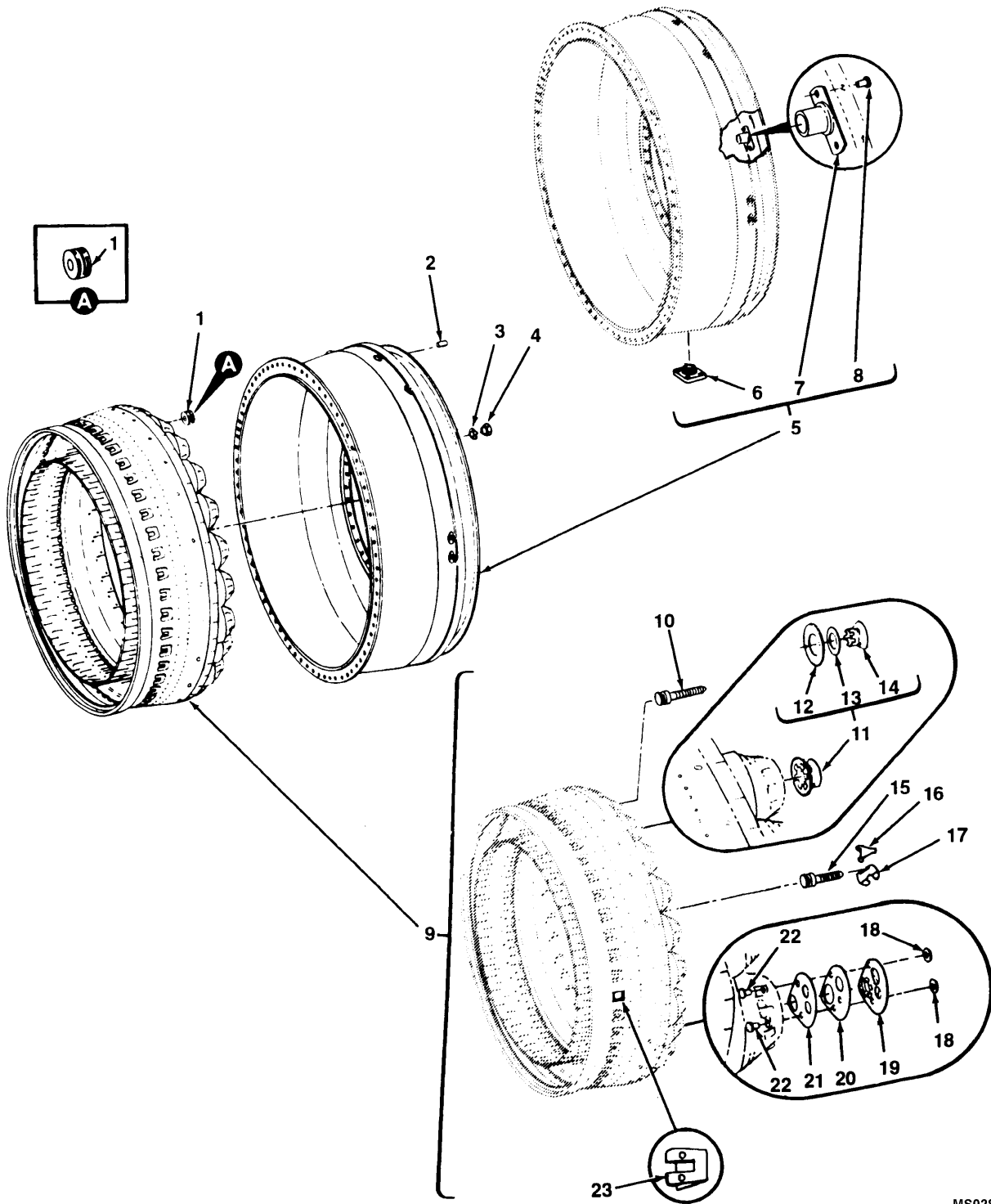

MS028288

FIGURE 25. COMBUSTION CHAMBER ASSEMBLY

SECTION II

TM 1-2840-260-23P C6

(1)	(2)	(3)	(4)	(5)	(6)	(7)
ITEM NO.	SMR CODE	NSN	CAGEC	PART NUMBER	DESCRIPTION AND USABLE ON CODE (UOC)	QTY
GROUP 0403 COMBUSTOR TURBINE SECTION						
FIG. 25 COMBUSTION CHAMBER ASSEMBLY						
1	PAOZZ	5365-00-915-0046	91547	1-130-218-03	SPACER, SLEEVE (T53-L-13B) PART OF P/N 1-130-620-05	3
					UOC:EZL	
1	PADZZ	5360-01-008-5944	91547	1-130-278-01	SPRING, FLAT (T53-L-703) PART OF P/N 1-130-620-16 ..	6
					UOC:EZP	
2	PAFZZ	5315-00-543-3033	96906	MS171522	PIN, SPRING	1
3	PAOZZ	5310-00-945-5750	91547	1-130-235-01	WASHER, KEY	6
4	PAOZZ	5310-00-234-7821	96906	MS9356-11	NUT, PLAIN, HEXAGON	6
5	PAODD	2840-01-008-5731	91547	1-130-610-12	CASE, COMBUSTION CHA	1
6	PBFZZ	2840-00-494-5492	91547	1-130-018-02	. PAD, DRAIN VALVE	1
7	PAFZZ	2840-00-012-3284	91547	1-130-710-01	. SUPPORT, LINER, COM	6
8	PAFZZ	5320-00-995-1876	96906	MS20613-4C4	. RIVET, SOLID	12
9	PAODD	2840-00-943-2375	91547	1-130-780-01	CHAMBER, COMBUSTION (T53-L-13B) PART OF P/N 1-130-620-05	1
					UOC:EZL	
9	PAODD	2840-01-010-5841	91547	1-130-780-03	CHAMBER, COMBUSTION (T53-L-703) PART OF P/N 1-130-620-16	1
					UOC:EZP	
10	PAOZZ	5315-00-947-3250	91547	1-130-256-01	. PIN, SHOULDER, HEADLE PART OF P/N 1-130-780-01 .	3
					UOC:EZL	
11	PAFZZ	2840-00-855-6102	91547	1-130-790-01	. SEAL AND GUIDE ASSY	18
12	PAFZZ	2840-00-954-4477	91547	1-130-266-01	.. RETAINER, SEAL GUIDE	1
13	PAFZZ	5310-00-931-4785	91547	1-130-259-02	.. WASHER, FLAT	1
14	XADZZ		91547	1-130-258-02	.. GUIDE	1
15	PAOZZ	5340-00-950-2664	91547	1-130-256-02	. POST, ELECTRICAL-MEC PART OF P/N 1-130-780-01 ..	3
					UOC:EZL	
15	PAOZZ	5340-00-950-2664	91547	1-130-256-02	. POST, ELECTRICAL-MEC PART OF P/N 1-130-780-03 ..	6
					UOC:EZP	
16	PAOZZ	2840-00-944-7808	91547	1-130-257-01	. PLATE, STUD RETAINER	6
17	PADZZ	5340-00-954-4700	91547	1-130-255-01	. BRACKET, ENGINE ACCE	6
18	PADZZ	5310-00-903-4633	91547	1-130-265-01	. WASHER, FLAT	8
19	PADZZ	2840-00-954-4480	91547	1-130-800-01	. SEAL GUIDE, ATOMIZER	4
20	PADZZ	5330-00-954-4472	91547	1-130-262-02	. GASKET	4
21	PADZZ	5330-00-950-6824	91547	1-130-261-01	. GASKET, IGNITER PLU	4
22	PADZZ	5320-00-955-9397	91547	1-130-264-01	. RIVET, TUBULAR	8
23	PAOZZ	2840-00-474-9712	91547	1-130-248-02	. DEFLECTOR, COMBUSTIO	44
END OF FIGURE						

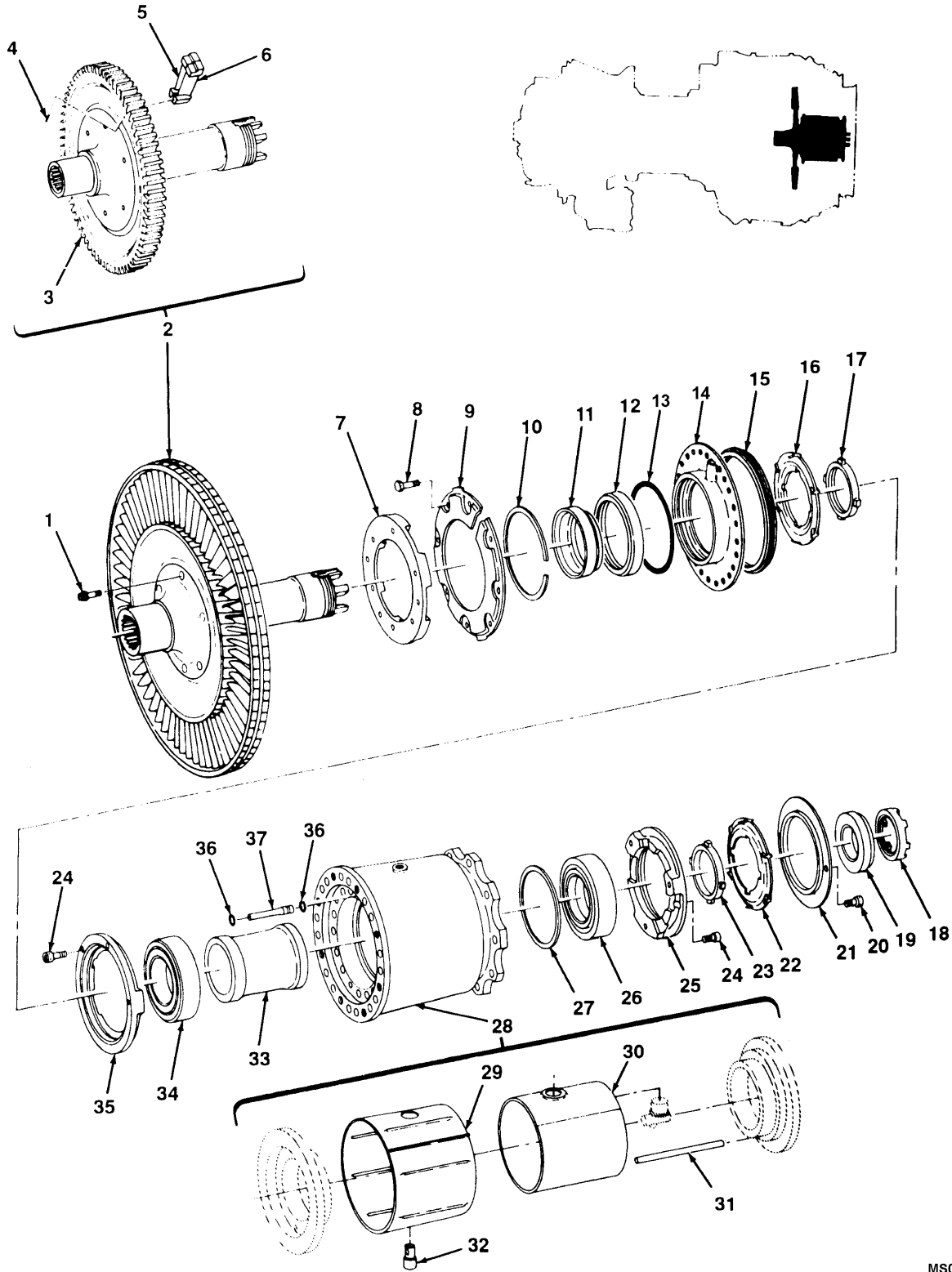

MS028289

FIGURE 26. POWER TURBINE ROTOR AND BEARING HOUSING ASSEMBLY

(1) ITEM NO.	(2) SMR CODE	(3) NSN	(4) CAGEC	(5) PART NUMBER	(6) DESCRIPTION AND USABLE ON CODE (UOC)	(7) QTY
GROUP 0404 POWER TURBINE SECTION						
FIG. 26 POWER TURBINE ROTOR AND BEARING						
HOUSING ASSEMBLY						
1	PAOZZ	5306-00-948-3243	91547	1-140-157-02	BOLT, MACHINE	3
2	PAODD	2840-01-008-5982	91547	1-140-550-07	TURBINE ROTOR, TURBIN	1
3	PADZZ	2840-01-008-5986	91547	1-140-272-04	. DISK AND HUB, TURBIN	1
4	PADZZ	5315-00-150-3635	91547	1-140-285-01	. PIN, STRAIGHT, HEADLE	62
5	PADZZ	2840-00-925-4151	91547	1-140-273-03	. BLADE, TURBINE ROTOR	31
6	PADZZ	2840-00-943-2216	91547	1-140-274-02	. BLADE, TURBINE ROTOR	31
7	PAOZZ	5340-00-925-4146	91547	1-140-144-02	CLAMP, RIM CLENCHING	1
8	PAOZZ	5306-00-281-9541	88044	AN106506	BOLT, MACHINE	8
9	PAOZZ	2840-00-925-4148	91547	1-140-025-05	DEFLECTOR SUPPORT, P	1
10	PAOZZ	5365-00-947-9880	91547	1-300-316-01	RING, RETAINING	1
11	PAOZZ	5330-00-947-6221	91547	1-140-268-01	RETAINER, PACKING	1
12	PAOZZ	5330-00-946-7073	91547	1-300-336-01	SEAL, PLAIN ENCASED	1
13	PAOZZ	5330-00-045-9714	91547	STD3019E58	PACKING, PREFORMED	1
14	PAOZZ	2840-01-460-9092	99193	1-140-190-06	HOUSING, REDUCTION G	1
15	PAOZZ	5330-00-253-1722	91547	1-300-462-01	SEAL, RETAINER	1
16	PAOZZ	4140-00-925-4149	91547	1-140-189-02	IMPELLER, FAN, CENTRI	1
17	PAOZZ	5365-00-925-7307	91547	1-140-162-02	RING, RETAINING	1
18	PAOZZ	5310-00-658-5308	91547	1-140-061-01	NUT, PLAIN, ROUND	1
19	PAOZZ	2840-00-925-9747	91547	1-140-062-03	CUP, LOCK, BEARING RE	1
20	PAOZZ	5305-00-412-4448	88044	AN510C5R4	SCREW, MACHINE	2
21	PAOZZ	1560-00-925-4150	91547	1-140-192-02	COVER, ACCESS	1
22	PAOZZ	1660-00-925-4152	91547	1-140-191-02	IMPELLER WHEEL, AIRC	1
23	PAFZZ	5310-00-933-1370	91547	1-140-161-01	WASHER, KEY	1
24	PAOZZ	5305-00-068-5414	96906	MS16995-11	SCREW, CAP, SOCKET HE	4
25	PAOZZ	2840-00-942-9548	91547	1-140-670-02	RING ASSEMBLY, BEARI	1
26	PAODD	3110-01-459-5546	78118	1-300-663-01	BEARING, BALL, ANNULA	1
27	PAOZZ	5365-00-655-7768	91547	1-100-227-01	SPACER, RING 0.020-0.022 IN. THK.	V
27	PAOZZ	5365-00-655-7782	91547	1-100-227-02	SPACER, RING 0.023-0.025 IN. THK.	V
27	PAOZZ	5365-00-655-7781	91547	1-100-227-03	SPACER, RING 0.026-0.028 IN. THK.	V
27	PAOZZ	5365-00-655-7780	91547	1-100-227-04	SPACER, RING 0.029-0.031 IN. THK.	V
27	PAOZZ	5365-00-655-7779	91547	1-100-227-05	SPACER, RING 0.032-0.034 IN. THK.	V
27	PAOZZ	5365-00-655-7778	91547	1-100-227-06	SPACER, RING 0.035-0.037 IN. THK.	V
27	PAOZZ	5365-00-655-7777	91547	1-100-227-07	SPACER, RING 0.038-0.040 IN. THK.	V
27	PAOZZ	5365-00-655-7776	91547	1-100-227-08	SPACER, RING 0.041-0.043 IN. THK.	V
27	PAOZZ	5365-00-655-7791	91547	1-100-227-09	SPACER, RING 0.044-0.046 IN. THK.	V
27	PAOZZ	5365-00-655-7790	91547	1-100-227-10	SPACER, RING 0.047-0.049 IN. THK.	V
27	PAOZZ	5365-00-655-7789	91547	1-100-227-11	SPACER, RING 0.050-0.052 IN. THK.	V
27	PAOZZ	5365-00-655-7788	91547	1-100-227-12	SPACER, RING 0.053-0.055 IN. THK.	V
27	PAOZZ	5365-00-655-7785	91547	1-100-227-13	SPACER, RING 0.056-0.058 IN. THK.	V
27	PAOZZ	5365-00-655-7784	91547	1-100-227-14	SPACER, RING 0.059-0.061 IN. THK.	V
27	PAOZZ	5365-00-655-7767	91547	1-100-227-15	SPACER, RING 0.062-0.064 IN. THK.	V
27	PAOZZ	5365-00-655-7787	91547	1-100-227-16	SPACER, RING 0.065-0.067 IN. THK.	V
27	PAOZZ	5365-00-655-7783	91547	1-100-227-17	SPACER, RING 0.068-0.070 IN. THK.	V
27	PAOZZ	5365-00-655-7769	91547	1-100-227-18	SPACER, RING 0.071-0.073 IN. THK.	V
27	PAOZZ	5365-00-655-7786	91547	1-100-227-19	SPACER, RING 0.074-0.076 IN. THK.	V
27	PAOZZ	5365-00-655-7765	91547	1-100-227-20	SPACER, RING 0.077-0.079 IN. THK.	V
27	PAOZZ	5365-00-655-7766	91547	1-100-227-21	SPACER, RING 0.080-0.082 IN. THK.	V
27	PAOZZ	5365-00-771-7187	91547	1-100-227-22	SPACER, RING 0.083-0.085 IN. THK.	V
27	PAOZZ	5365-00-771-7184	91547	1-100-227-23	SPACER, RING 0.086-0.088 IN. THK.	V
27	PAOZZ	5365-00-771-7185	91547	1-100-227-24	SPACER, RING 0.089-0.091 IN. THK.	V
27	PAOZZ	5365-00-994-4277	91547	1-100-227-25	SPACER, RING 0.092-0.094 IN. THK.	V
27	PAOZZ	5365-00-994-4276	91547	1-100-227-26	SPACER, RING 0.095-0.097 IN. THK.	V
27	PAOZZ	5365-00-994-4275	91547	1-100-227-27	SPACER, RING 0.098-0.100 IN. THK.	V

SECTION II

TM 1-2840-260-23P

(1) ITEM NO.	(2) SMR CODE	(3) NSN	(4) CAGEC	(5) PART NUMBER	(6) DESCRIPTION AND USABLE ON CODE (UOC)	(7) QTY
GROUP 0404 POWER TURBINE SECTION						
FIG. 26 POWER TURBINE ROTOR AND BEARING						
HOUSING ASSEMBLY						
27	PAOZZ	5365-00-994-4274	91547	1-100-227-28	SPACER, RING 0.101-0.103 IN. THK.	V
27	PAOZZ	5365-00-994-4273	91547	1-100-227-29	SPACER, RING 0.104-0.106 IN. THK.	V
27	PAOZZ	5365-00-994-4272	91547	1-100-227-30	SPACER, RING 0.107-0.109 IN. THK.	V
27	PAOZZ	5365-00-987-9533	91547	1-100-227-31	SPACER, RING 0.110-0.112 IN. THK.	V
27	PAOZZ	5365-00-989-2830	91547	1-100-227-32	SPACER, RING 0.113-0.115 IN. THK.	V
28	PAFZZ	2840-01-011-5045	91547	1-140-590-09	HOUSING, ANTIFRICTION MAKE FROM P/N 1-140-590-08	1
29	PAFZZ	2840-01-360-7968	91547	1-140-165-03	. BAFFLE, AIRFLOW, ENGI PART OF P/N 1-140-590-08 ..	1
30	PAFZZ	5365-01-361-6663	91547	1-140-164-03	. SPACER, SLEEVE PART OF P/N 1-140-590-08	1
31	PAFZZ	5365-00-014-5867	91547	STD3024C29	. SPACER, SLEEVE PART OF P/N 1-140-590-08	1
32	PADZZ	2840-00-922-5852	91547	1-140-011-01	. ADAPTER, OIL LINE, BE PART OF P/N 1-140-590-08 ...	1
33	PAOZZ	5365-00-959-5744	91547	1-140-009-02	SPACER, BEARING, TURB	1
34	PAFZZ	3110-01-382-6374	91547	1-300-665-01	BEARING, ROLLER, CYLI	1
35	PAOZZ	2840-00-924-7625	91547	1-140-660-02	RING ASSEMBLY, FORWA	1
36	PAOZZ	5330-00-166-0963	91547	M83248/1-006	PACKING, PREFORMED	2
37	PAOZZ	4710-00-924-7767	91547	1-140-271-01	TUBE, OIL TRANSFER	1
END OF FIGURE						

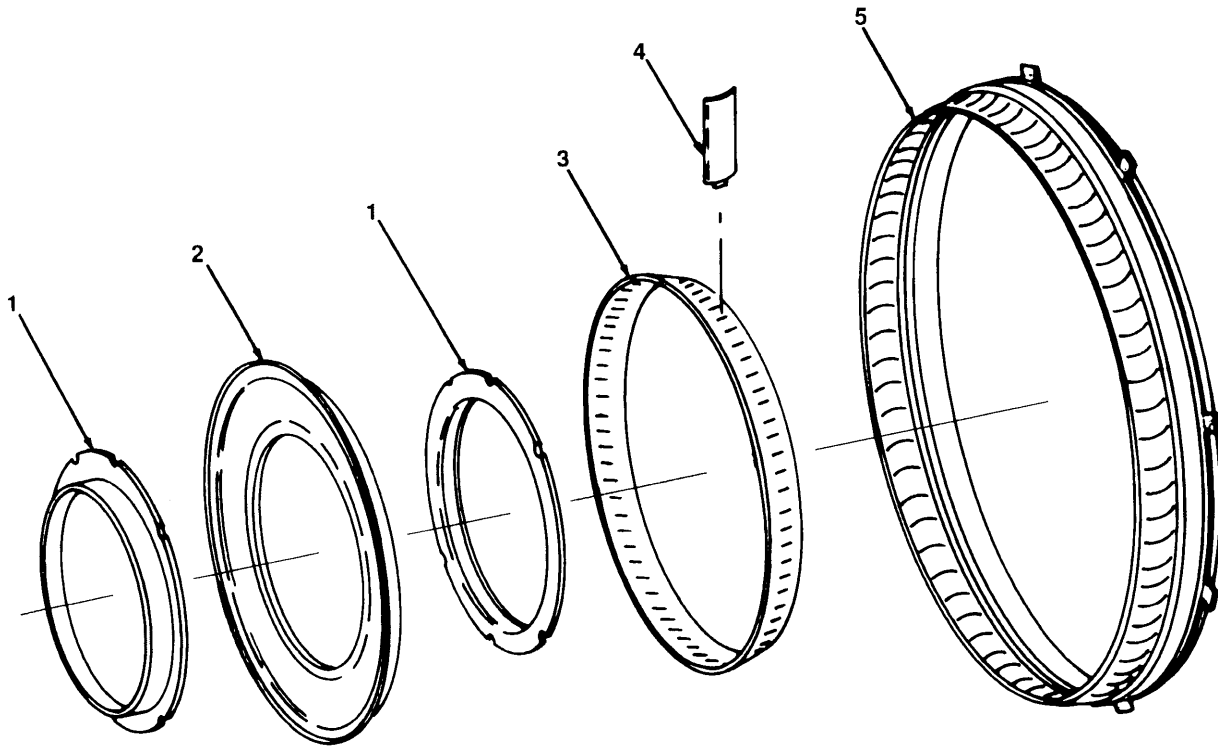

MS028290

FIGURE 27. SECOND POWER TURBINE NOZZLE ASSEMBLY

SECTION II

TM 1-2840-260-23P

(1) ITEM NO.	(2) SMR CODE	(3) NSN	(4) CAGEC	(5) PART NUMBER	(6) DESCRIPTION AND USABLE ON CODE (UOC)	(7) QTY
GROUP 0404 POWER TURBINE SECTION						
FIG. 27 SECOND POWER TURBINE NOZZLE ASSEMBLY						
1	PADZZ	5330-00-462-8883	91547	1-140-102-02	SEAL, TURBINE NOZZLE	2
2	PADZZ	2840-00-462-8869	91547	1-140-176-02	SUPPORT, TURBINE NOZ	1
3	XADZZ		91547	1-140-113-03	SHROUD, NOZZLE	1
4	PADZZ	2840-00-234-6292	91547	1-140-258-04	VANE, TURBINE NOZZLE	67
5	XADZZ		91547	1-140-261-03	SHROUD	1
END OF FIGURE						

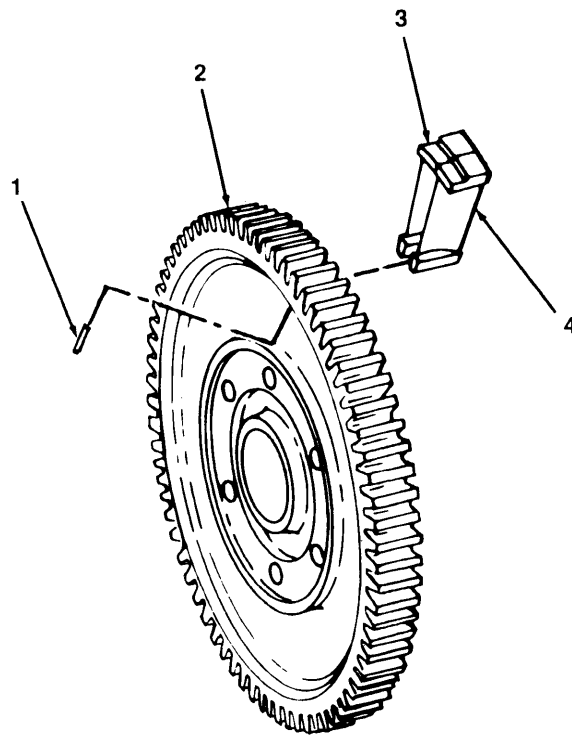

MS028291

FIGURE 28. FIRST POWER TURBINE ROTOR ASSEMBLY

(1) ITEM NO.	(2) SMR CODE	(3) NSN	(4) CAGEC	(5) PART NUMBER	(6) DESCRIPTION AND USABLE ON CODE (UOC)	(7) QTY
GROUP 0404 POWER TURBINE SECTION						
FIG. 28 FIRST POWER TURBINE ROTOR ASSEMBLY						
1	PADZZ	5315-00-150-3635	91547	1-140-285-01	PIN, STRAIGHT, HEADLE	66
2	PADZZ	2840-00-925-9560	91547	1-190-009-05	DISK, TURBINE, TURBIN	1
3	PADZZ	2840-01-009-3718	91547	1-190-007-07	BLADE, TURBINE ROTOR	33
4	PADZZ	2840-01-008-7887	91547	1-190-008-04	BLADE, TURBINE ROTOR	33
END OF FIGURE						

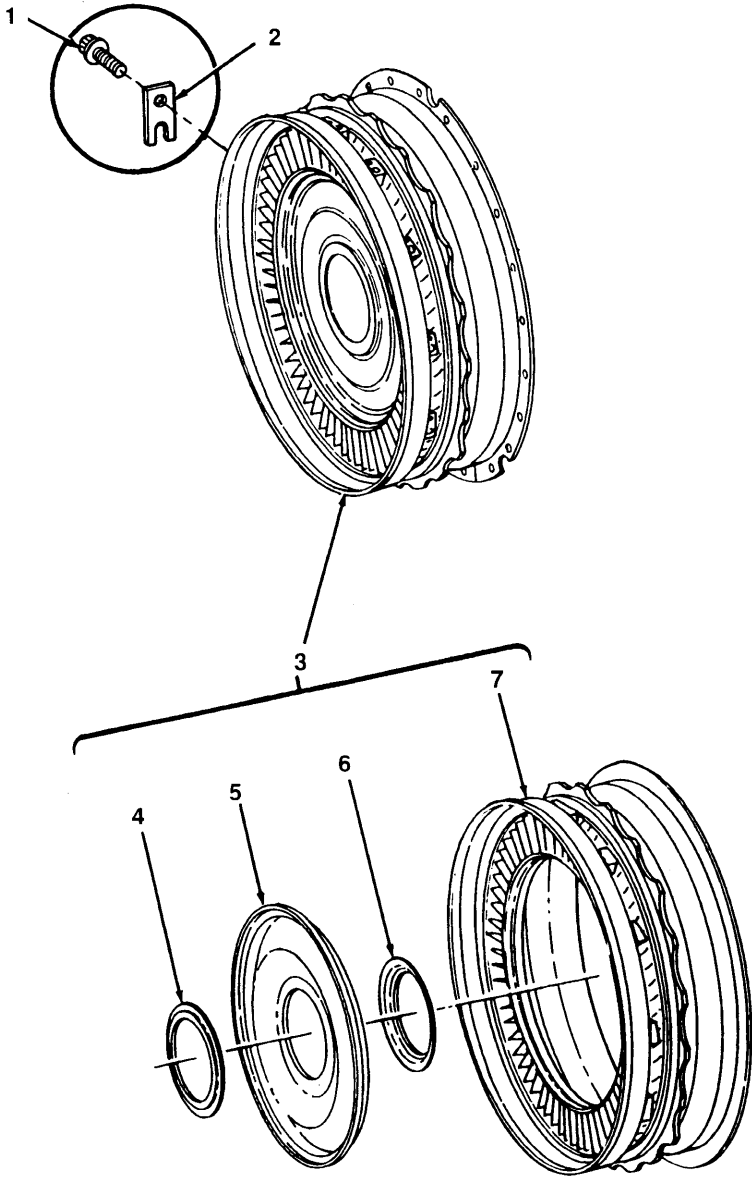

MS028292

FIGURE 29. FIRST POWER TURBINE NOZZLE ASSEMBLY (T53-L-13B)

SECTION II

TM 1-2840-260-23P C6

(1) ITEM NO.	(2) SMR CODE	(3) NSN	(4) CAGEC	(5) PART NUMBER	(6) DESCRIPTION AND USABLE ON CODE (UOC)	(7) QTY
GROUP 0404 POWER TURBINE SECTION						
FIG. 29 FIRST POWER TURBINE NOZZLE ASSEMBLY (T53-L-13B AND T53-L-703)						
1	XBFZZ		96906	MS9565-05	BOLT, MACHINE UOC:EZL	12
2	PAFZZ	2840-01-089-4107	91547	1-190-037-01	PLATE, COVER UOC:EZL	12
3	PAFDD	2840-01-089-4291	91547	1-190-050-07	NOZZLE, TURBINE, TURB UOC:EZL/EZP	1
4	PADZZ	2840-00-106-0067	91547	1-190-014-02	. FLANGE, NOZZLE SEAL UOC:EZL	1
5	PADZZ	2840-01-009-3686	91547	1-190-033-01	. RING, TURBINE NOZZLE UOC:EZL	1
6	PADZZ	2840-00-106-2360	91547	1-190-015-02	. FLANGE, TURBINE NOZZ UOC:EZL	1
7	XADZZ		91547	1-190-032-03	. NOZZLE UOC:EZL	1
END OF FIGURE						

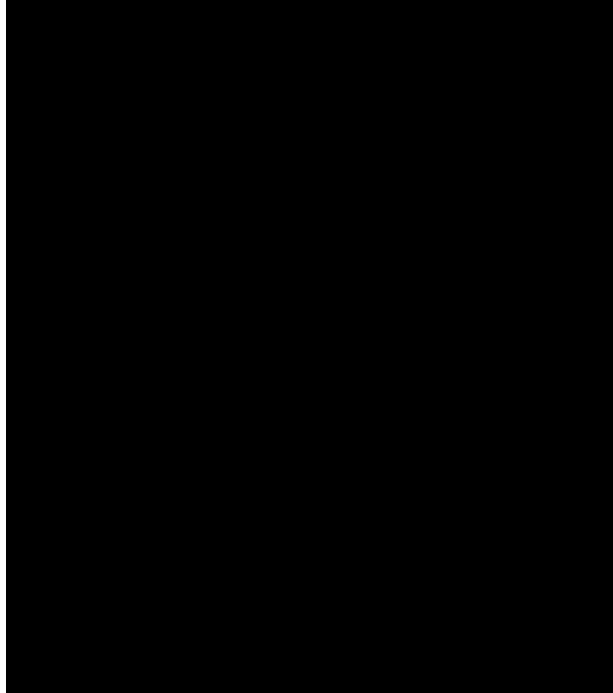

DELETED

FIGURE 30. FIRST POWER TURBINE NOZZLE ASSEMBLY (T53-L-703)

SECTION II

TM 1-2840-260-23P C6

(1) ITEM NO.	(2) SMR CODE	(3) NSN	(4) CAGEC	(5) PART NUMBER	(6) DESCRIPTION AND USABLE ON CODE (UOC)	(7) QTY
					GROUP 0404 POWER TURBINE SECTION FIG. 30 FIRST POWER TURBINE NOZZLE ASSEMBLY (T53-L-703)	
1		DELETED				
2		DELETED				
3		DELETED				
4		DELETED				
					END OF FIGURE	

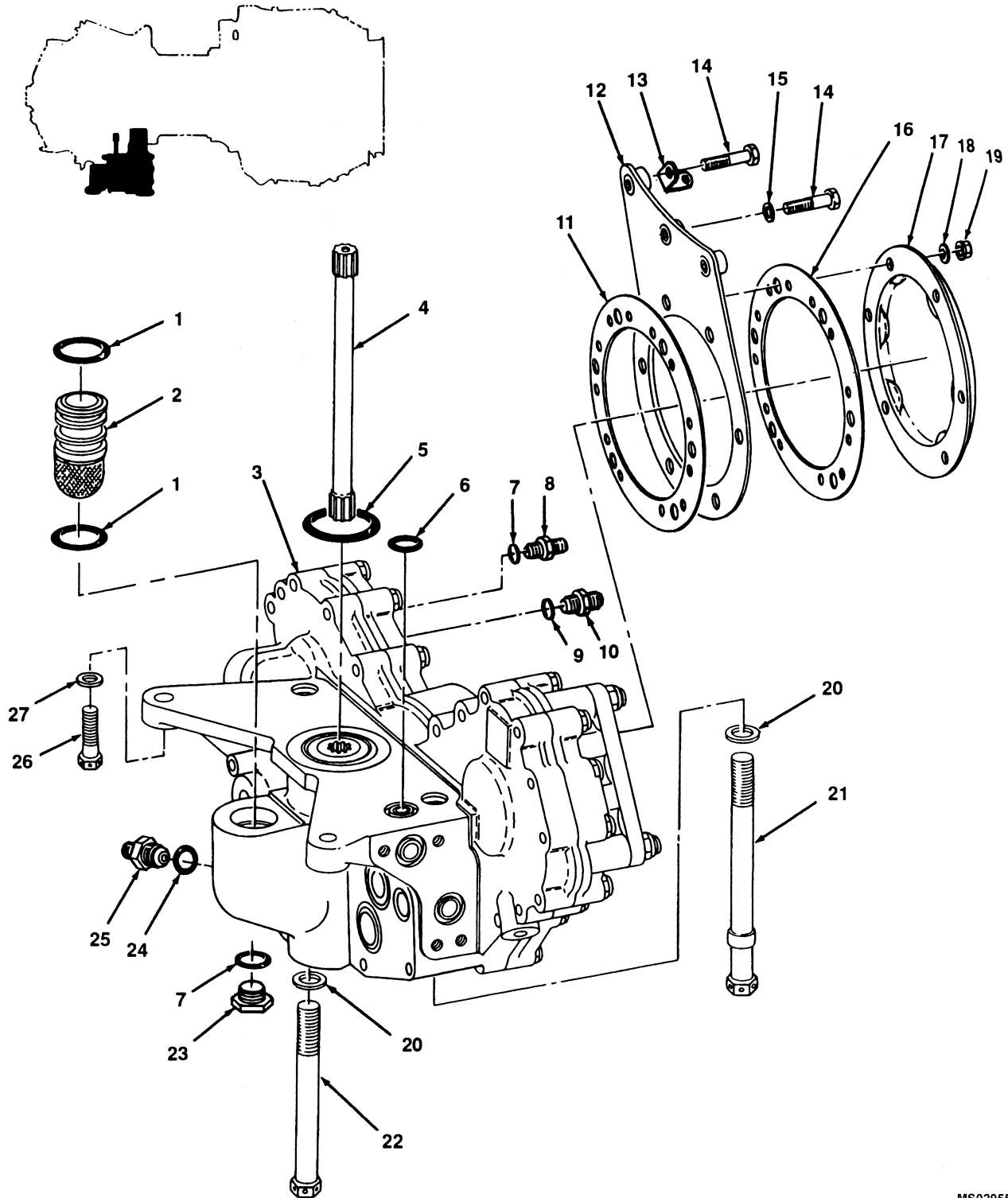

MS029556

FIGURE 31. ACCESSORY DRIVE GEARBOX ASSEMBLY AND RELATED PARTS

SECTION II

TM 1-2840-260-23P C7

(1) ITEM NO.	(2) SMR CODE	(3) NSN	(4) CAGEC	(5) PART NUMBER	(6) DESCRIPTION AND USABLE ON CODE (UOC)	(7) QTY
GROUP 0405 ACCESSORY GEAR SECTION						
FIG. 31 ACCESSORY DRIVE GEARBOX ASSEMBLY AND RELATED PARTS						
1	PAOZZ	5330-00-167-5111	81349	M83248/1-122	PACKING, PREFORMED	2
2	PAOZZ	4730-00-872-6125	91547	1-080-430-01	STRAINER ELEMENT, SE	1
3	PAODD	2840-01-331-3053	91547	1-080-250-25	GEARBOX, ACCESSORY D SEE FIG. 32 AND 33 FOR BREAKDOWN	1
4	PAOZZ	2840-00-784-3989	91547	1-080-282-01	SHAFT, ACCESSORY DRI	1
5	PAOZZ	5330-00-167-5119	81349	M83248/1-131	PACKING, PREFORMED	1
6	PAOZZ	5330-00-166-1063	81349	M83248/1-114	PACKING, PREFORMED	1
7	PAOZZ	5330-00-020-0203	81349	M83248/1-904	PACKING, PREFORMED	2
8	PAOZZ	4730-00-684-6912	96906	MS24392J4	NIPPLE, TUBE	1
9	PAOZZ	5330-00-020-0105	81349	M83248/1-908	PACKING, PREFORMED	1
10	PAOZZ	4730-00-804-1589	91547	1-110-217-01	UNION, SCAVENGE	1
11	PAOZZ	5330-01-388-3065	91547	1-080-026-01	GASKET USED WITH P/N 1-080-100-03	1
12	PAOZZ	2840-00-976-9303	91547	1-080-100-03	SUPPORT ASSEMBLY, AC	1
13	PAOZZ	5340-00-775-6514	91547	1-160-468-01	BRACKET, ANGLE	1
14	PAOZZ	5306-00-984-2641	91547	1-080-185-01	BOLT, MACHINE	3
15	PAOZZ	5310-00-995-6919	91547	1-080-186-01	WASHER, FLAT	2
16	PAOZZ	5330-01-388-3065	91547	1-080-026-01	GASKET USED WITH P/N 7727030-03	1
17	PAOZZ	2840-01-145-3859	98748	7727030-03	COVER, ENGINE ACCESS USED FOR SHIPPING ONLY	1
18	PAOZZ	5310-00-167-0837	88044	AN960-616L	WASHER, FLAT USED WITH P/N 7727030-03	6
19	PAOZZ	5310-00-807-1477	96906	MS21042L6	NUT, SELF-LOCKING, EX USED WITH P/N 7727030-03 ..	6
20	PAOZZ	5310-00-064-9437	91547	1-080-051-01	WASHER, FLAT	2
21	PAOZZ	5306-00-660-3271	91547	1-080-081-01	BOLT, SHOULDER	1
22	PAOZZ	5306-00-248-5888	96906	MS9533-42	BOLT, MACHINE	1
23	PAOZZ	5365-00-458-2613	96906	MS9902-04	PLUG, MACHINE THREAD	1
24	PAOZZ	5330-00-020-0186	81349	M83248/1-906	PACKING, PREFORMED	1
25	PAOZZ	4730-00-786-2992	91547	1-300-243-01	CHIP DETECTOR, MAGNE	1
26	PAOZZ	5306-00-211-9185	96906	MS9532-14	BOLT, MACHINE	2
27	PAOZZ	5310-00-064-9438	91547	1-080-051-02	WASHER, FLAT	2
END OF FIGURE						

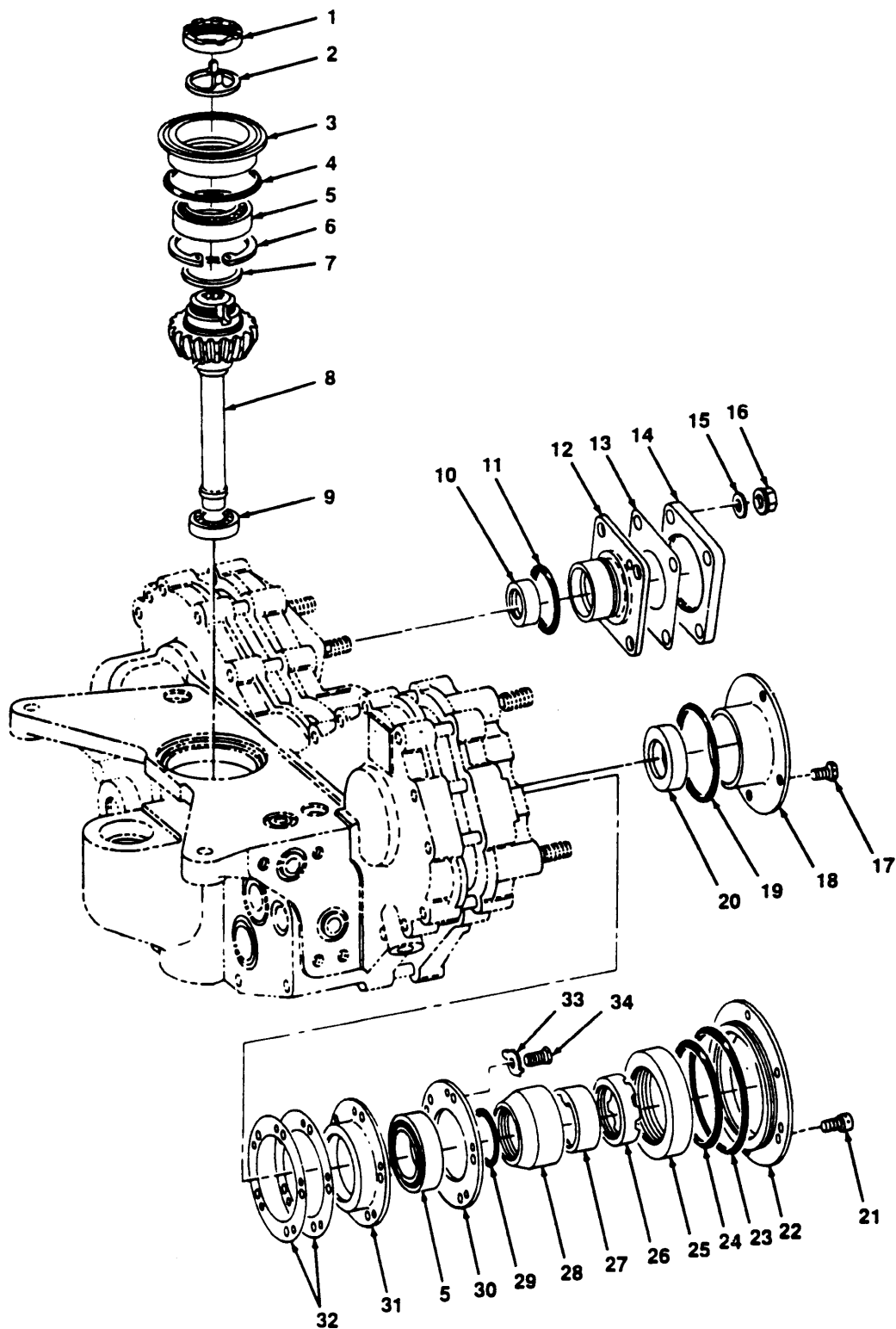

MS028294

FIGURE 32. ACCESSORY DRIVE GEARBOX SHAFT ASSEMBLY, TACHOMETER FLANGE, FUEL CONTROL LINER, STARTER SEAL HOUSING, ACCESSORY PAD COVER AND RELATED PARTS

(1) ITEM NO.	(2) SMR CODE	(3) NSN	(4) CAGEC	(5) PART NUMBER	(6) DESCRIPTION AND USABLE ON CODE (UOC)	(7) QTY
GROUP 0405 ACCESSORY GEAR SECTION						
FIG. 32 ACCESSORY DRIVE GEARBOX SHAFT ASSEMBLY, TACHOMETER FLANGE, FUEL CONTROL LINER, STARTER SEAL HOUSING, ACCESSORY PAD COVER AND RELATED PARTS						
1	PADZZ	5310-00-475-5442	91547	1-080-259-01	NUT, PLAIN, ROUND	1
2	PADZZ	5310-00-740-3378	91547	1-080-267-01	WASHER, KEY	1
3	PADZZ	2840-00-736-3979	91547	1-080-261-01	LINER, PINION, OUTER	1
4	PADZZ	5330-00-537-3929	81349	M83248/1-138	PACKING, PREFORMED	1
5	PAFZZ	3110-00-080-7606	91547	1-300-006-01	BEARING, BALL, ANNULA	2
6	PADZZ	5365-00-754-1896	96906	MS16625-1185	RING, RETAINING	1
7	PADZZ	5365-00-825-3767	91547	1-080-014-01	SHIM	1
8	PAFDD	3020-00-739-2589	91547	1-080-320-01	SHAFT GEAR ASSEMBLY	1
9	PADZZ	3110-00-580-3268	91547	1-300-002-02	BEARING, BALL, ANNULA	1
10	PAOZZ	5330-01-459-5933	99193	1-300-234-05	SEAL, PLAIN ENCASED	1
11	PAOZZ	5330-00-166-1020	81349	M83248/1-024	PACKING, PREFORMED	1
12	PAOZZ	2840-00-784-3993	91547	1-080-256-01	FLANGE, TACHOMETER D	1
13	PAOZZ	5330-01-453-0554	81343	AS3491-01	GASKET	1
14	PAOZZ	5340-00-145-7961	88044	AN100043	COVER, ACCESS	1
15	PAOZZ	5310-00-167-0835	88044	AN960-416L	WASHER, FLAT	4
16	PAOZZ	5310-00-807-1468	96906	MS21042-4	NUT, SELF-LOCKING, EX	4
17	PAOZZ	5306-00-082-0857	96906	MS9529-04	BOLT, MACHINE	4
18	PADZZ	2840-00-784-3991	91547	1-080-266-01	LINER, FUEL CONTROL	1
19	PAOZZ	5330-01-005-0508	81349	M83248/1-135	PACKING, PREFORMED	1
20	PAOZZ	5330-01-459-5938	99193	1-300-231-03	SEAL	1
21	PAOZZ	5306-01-165-2890	96906	MS9923-04	BOLT, MACHINE	6
22	PAOZZ	2840-00-656-8523	91547	1-080-274-01	HOUSING, SEAL, STARTE	1
23	PAOZZ	5330-01-006-3931	81349	M83248/1-040	PACKING, PREFORMED	1
24	PAOZZ	5330-00-166-8396	81349	M83248/1-037	PACKING, PREFORMED	1
25	PAOZZ	5330-01-459-5937	99193	1-300-232-04	SEAL, PLAIN ENCASED	1
26	PADZZ	5310-00-670-1193	91547	1-080-084-01	NUT, PLAIN, ROUND	1
27	PAOZZ	2840-00-786-1719	91547	1-080-083-02	CUP, LOCK, ACCESSORY	1
28	PAOZZ	5365-00-656-8579	91547	1-080-275-02	SPACER, PLATE	1
29	PAOZZ	5330-00-166-1022	81349	M83248/1-025	PACKING, PREFORMED	1
30	PADZZ	2840-00-475-0056	91547	1-080-269-01	PLATE, RETAINING, THR	1
31	PAOZZ	2840-00-475-0055	91547	1-080-268-01	HOUSING, ANTIFRICTION	1
32	PADZZ	5365-00-475-0057	91547	1-080-271-01	SHIM	2
33	PADZZ	5310-00-770-8360	91547	STD3023K1	WASHER, KEY	5
34	PADZZ	5306-00-143-2297	91547	STD3053-3	BOLT, MACHINE	5
END OF FIGURE						

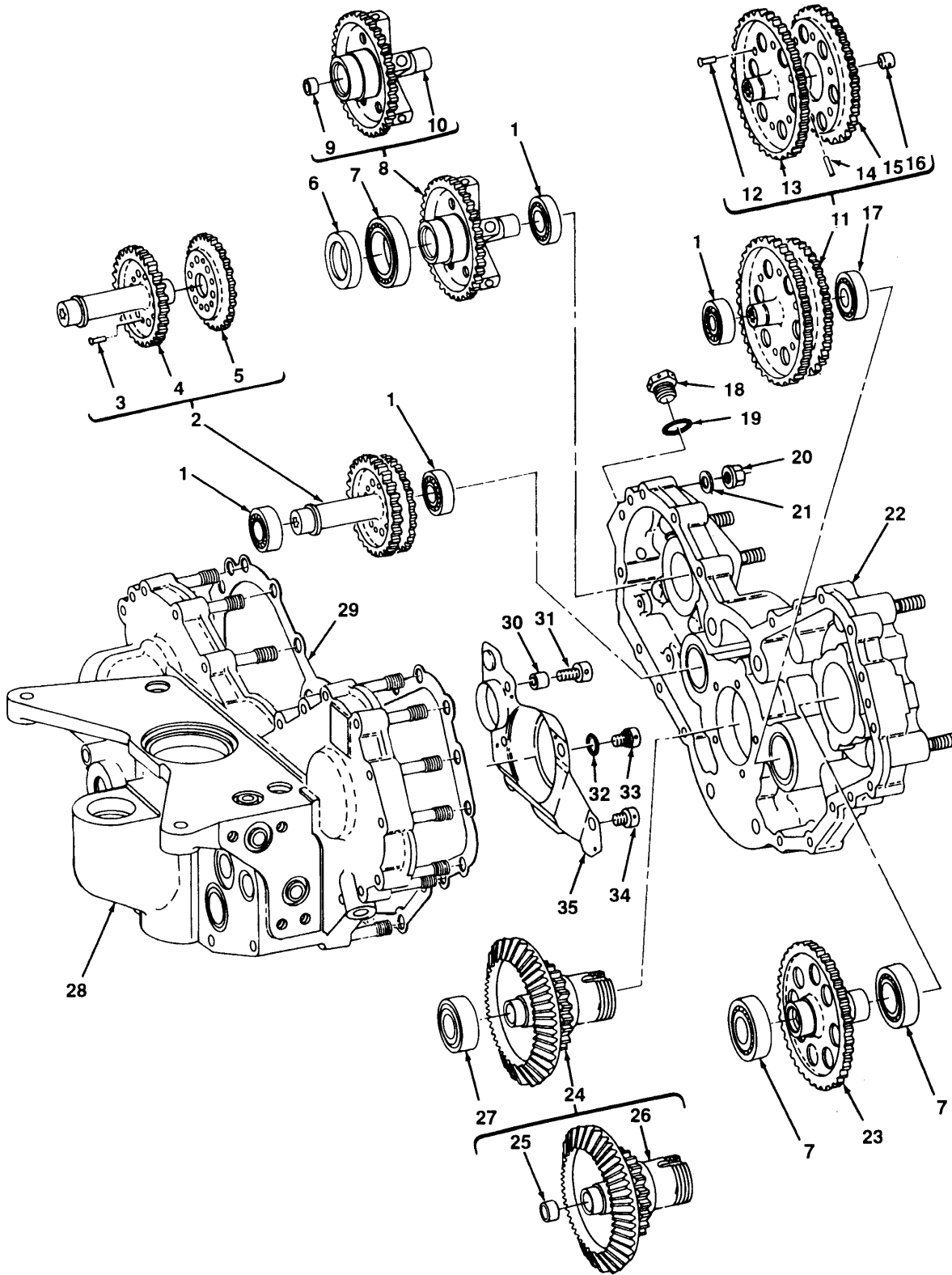

MS028295

FIGURE 33. ACCESSORY DRIVE GEARBOX HOUSING ASSEMBLY, COVER ASSEMBLY, GEARSHAFT ASSEMBLIES AND RELATED PARTS

(1) ITEM NO.	(2) SMR CODE	(3) NSN	(4) CAGEC	(5) PART NUMBER	(6) DESCRIPTION AND USABLE ON CODE (UOC)	(7) QTY
GROUP 0405 ACCESSORY GEAR SECTION						
FIG. 33 ACCESSORY DRIVE GEARBOX HOUSING ASSEMBLY, COVER ASSEMBLY, GEARSHAFT ASSEMBLIES AND RELATED PARTS						
1	PADZZ	3110-01-258-7974	91547	2-300-941-01	BEARING, BALL, ANNULA	4
2	PADZZ	3040-01-302-4492	91547	1-080-280-03	GEARSHAFT ASSEMBLY	1
3	PADZZ	5320-01-289-5877	91547	STD3036-32	. RIVET, SOLID	6
4	XADZZ		91547	1-080-154-04	. GEARSHAFT, SPUR	1
5	XADZZ		91547	1-080-253-01	. GEAR, SPUR	1
6	PADZZ	5330-01-459-5924	99193	1-300-233-04	SEAL, PLAIN ENCASED	1
7	PADZZ	3110-01-133-3154	91547	2-300-933-01	BEARING, BALL, ANNULA	3
8	PADZZ	3040-00-896-6275	91547	1-080-370-01	GEARSHAFT, SPUR	1
9	PADZZ	4730-00-475-0052	91547	1-080-037-01	. PLUG, SHAFTGEAR, ACCE	1
10	XADZZ		91547	1-080-295-01	. GEARSHAFT, TACHOMETER	1
11	PADDD	3020-01-326-7390	91547	1-080-260-03	GEAR CLUSTER	1
12	PADZZ	5320-01-289-5877	91547	STD3036-32	. RIVET, SOLID	6
13	PADZZ	3020-00-739-2591	91547	1-080-044-03	. GEAR, SPUR	1
14	PADZZ	5315-00-619-3275	80205	NAS561C3-11	. PIN, SPRING	1
15	XADZZ		91547	1-080-251-01	. GEAR, SPUR	1
16	PADZZ	2840-00-475-0053	91547	1-080-046-01	. CUP, RETAINING, OIL P	1
17	PADZZ	3110-00-580-3254	91547	1-300-004-01	BEARING, BALL, ANNULA	1
18	PAOZZ	5365-01-053-1131	96906	MS9902-06	PLUG, MACHINE THREAD	1
19	PAOZZ	5330-00-020-0186	81349	M83248/1-906	PACKING, PREFORMED	1
20	PAOZZ	5310-00-807-1468	96906	MS21042-4	NUT, SELF-LOCKING, EX	19
21	PAOZZ	5310-00-167-0835	88044	AN960-416L	WASHER, FLAT	19
22	PADDD	2840-00-717-7801	91547	1-080-330-07	COVER ASSEMBLY, ACCE SEE FIG. 34 FOR BREAKDOWN	1
23	PADZZ	3040-00-587-3749	91547	1-080-270-04	. GEARSHAFT SPUR	1
24	PAFFF	3040-00-475-0058	91547	1-080-310-01	GEARSHAFT, MULTIPLE	1
25	PADZZ	4730-00-475-2038	91547	1-080-159-01	. PLUG, GEAR, DRIVE, OUT	1
26	XADZZ		91547	1-080-153-03	. GEARSHAFT, BEVEL-SPU	1
27	PADDD	3110-00-684-1826	91547	1-300-012-01	BEARING, ROLLER, CYLI	1
28	PADDD	2840-00-587-3622	91547	1-080-340-08	HOUSING, GEARBOX, TUR SEE FIG. 35 FOR BREAKDOWN	1
29	PADZZ	5330-00-475-6972	91547	1-080-273-01	GASKET	1
30	PADZZ	5365-00-882-1658	91547	1-080-297-01	SPACER, SLEEVE	2
31	PADZZ	5305-00-846-1675	91547	STD3053-49	SCREW, CAP, SOCKET HE	2
32	PADZZ	5330-00-166-0967	81349	M83248/1-008	PACKING, PREFORMED	1
33	PADZZ	5305-00-897-6509	91547	1-080-298-01	SCREW, SHOULDER	1
34	PADZZ	5305-00-846-1676	91547	1-080-299-01	SCREW, CAP, SOCKET HE	1
35	PADZZ	2840-00-896-6274	91547	1-080-296-01	BAFFLE, ACCESSORY GE	1
END OF FIGURE						

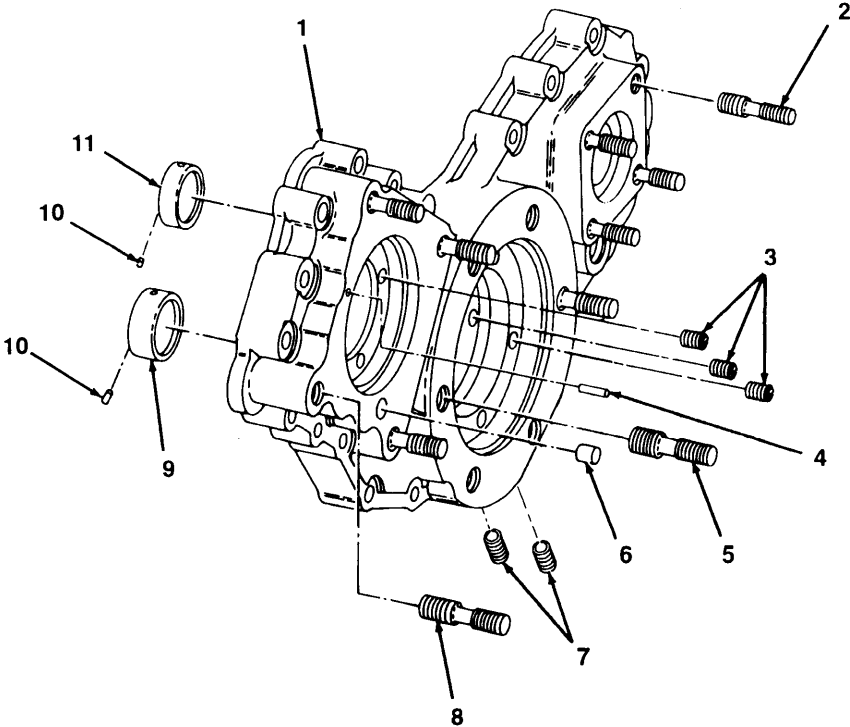

MS028296

FIGURE 34. ACCESSORY DRIVE GEARBOX COVER ASSEMBLY

SECTION II

TM 1-2840-260-23P

(1) ITEM NO.	(2) SMR CODE	(3) NSN	(4) CAGEC	(5) PART NUMBER	(6) DESCRIPTION AND USABLE ON CODE (UOC)	(7) QTY
GROUP 0405 ACCESSORY GEAR SECTION						
FIG. 34 ACCESSORY DRIVE GEARBOX COVER ASSEMBLY						
1	XADZZ		91547	1-080-264-10	COVER ASSEMBLY, GEAR	1
2	PADZZ	5307-00-779-7297	91547	1-080-285-01N	STUD, STEPPED 0.003 IN. OVERSIZE	4
2	PADZZ	5307-00-809-6832	91547	1-080-285-01P	STUD, STEPPED 0.007 IN. OVERSIZE	4
2	PADZZ	5307-00-226-3909	91547	1-080-285-01R	STUD, STEPPED 0.012 IN. OVERSIZE	4
3	PADZZ	5340-00-597-3302	96906	MS124695	INSERT, SCREW THREAD	15
4	PADZZ	1015-01-019-7117	96906	MS171526	PIN	1
5	PADZZ	5307-00-779-7296	91547	1-080-283-01N	STUD, STEPPED 0.003 IN. OVERSIZE	2
5	PADZZ	5307-00-779-7295	91547	1-080-283-01P	STUD, STEPPED 0.007 IN. OVERSIZE	2
5	PADZZ	5307-00-066-0562	91547	1-080-283-01R	STUD, STEPPED 0.012 IN. OVERSIZE	2
6	PADZZ	5315-00-810-6370	88044	AN122729	PIN, STRAIGHT, HEADLE	1
7	PAOZZ	5340-00-291-3484	96906	MS124696	INSERT, SCREW THREAD	2
8	PADZZ	5307-00-619-5328	91547	STD3007B8N	STUD, STEPPED 0.003 IN. OVERSIZE	4
8	PADZZ	5307-00-619-5330	91547	STD3007B8P	STUD, STEPPED 0.007 IN. OVERSIZE	4
8	PADZZ	5307-00-168-2926	91547	STD3007B8R	STUD, PLAIN, 0.012 IN. OVERSIZE	4
9	PADZZ	3130-00-656-8545	91547	1-080-032-01	LINER, BEARING HOUSI	1
10	PADZZ	5315-00-834-3869	91547	1-080-086-01	PIN, STRAIGHT, HEADLE	4
11	PADZZ	3130-00-656-8544	91547	1-080-031-01	LINER, BEARING HOUSI	1
END OF FIGURE						

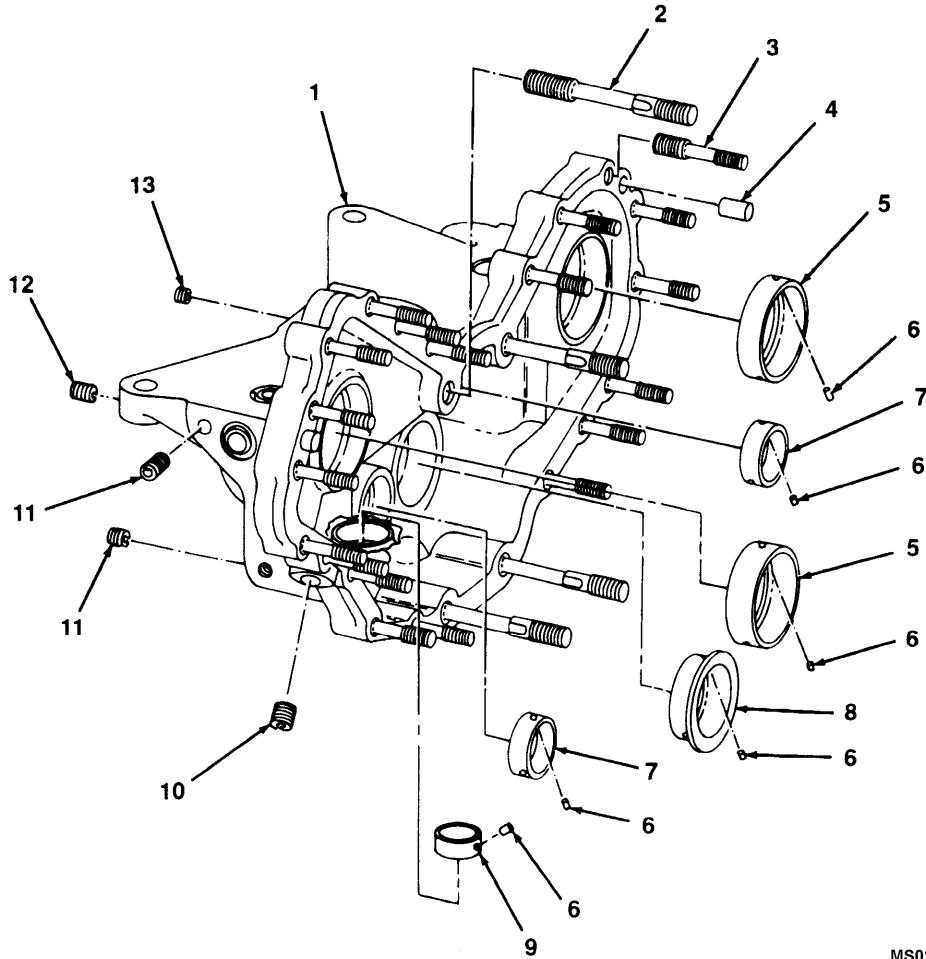

MS028297

FIGURE 35. ACCESSORY DRIVE GEARBOX HOUSING ASSEMBLY

SECTION II

TM 1-2840-260-23P

(1) ITEM NO.	(2) SMR CODE	(3) NSN	(4) CAGEC	(5) PART NUMBER	(6) DESCRIPTION AND USABLE ON CODE (UOC)	(7) QTY
GROUP 0405 ACCESSORY GEAR SECTION						
FIG. 35 ACCESSORY DRIVE GEARBOX HOUSING ASSEMBLY						
1	XADZZ		91547	1-080-265-15	HOUSING	1
2	PADZZ	5307-00-474-8480	91547	1-080-284-01N	STUD, RECESSED AND S 0.003 IN. OVERSIZE	4
2	PADZZ	5307-00-475-9621	91547	1-080-284-01P	STUD, RECESSED AND S 0.007 IN. OVERSIZE	4
2	PADZZ	5307-00-051-9781	91547	1-080-284-01R	STUD, RECESSED AND S 0.012 IN. OVERSIZE	4
3	PADZZ	5307-00-655-7209	91547	STD3001B15N	STUD, STEPPED 0.003 IN. OVERSIZE	19
3	PADZZ	5307-00-655-7156	91547	STD3001B15P	STUD, STEPPED 0.007 IN. OVERSIZE	19
4	PBDZZ	5315-00-283-0850	88044	AN122730	PIN, STRAIGHT, HEADLE	2
5	PADZZ	5310-00-656-8547	91547	1-080-077-01	WASHER, RECESSED	2
6	PADZZ	5315-00-834-3869	91547	1-080-086-01	PIN, STRAIGHT, HEADLE	11
7	PADZZ	3130-00-656-8544	91547	1-080-031-01	LINER, BEARING HOUSI	2
8	PADZZ	3130-00-656-8546	91547	1-080-034-01	LINER, BEARING HOUSI	1
9	PADZZ	2840-00-931-8270	91547	1-080-087-01	LINER, PINION, OUTER	1
10	PADZZ	5340-00-291-3493	96906	MS124658	INSERT, SCREW THREAD	1
11	PADZZ	5340-00-290-4497	96906	MS124736	INSERT, SCREW THREAD	7
12	PADZZ	5340-00-290-4501	96906	MS124816	INSERT, SCREW THREAD	1
13	PADZZ	5340-00-597-3302	96906	MS124695	INSERT, SCREW THREAD	1
END OF FIGURE						

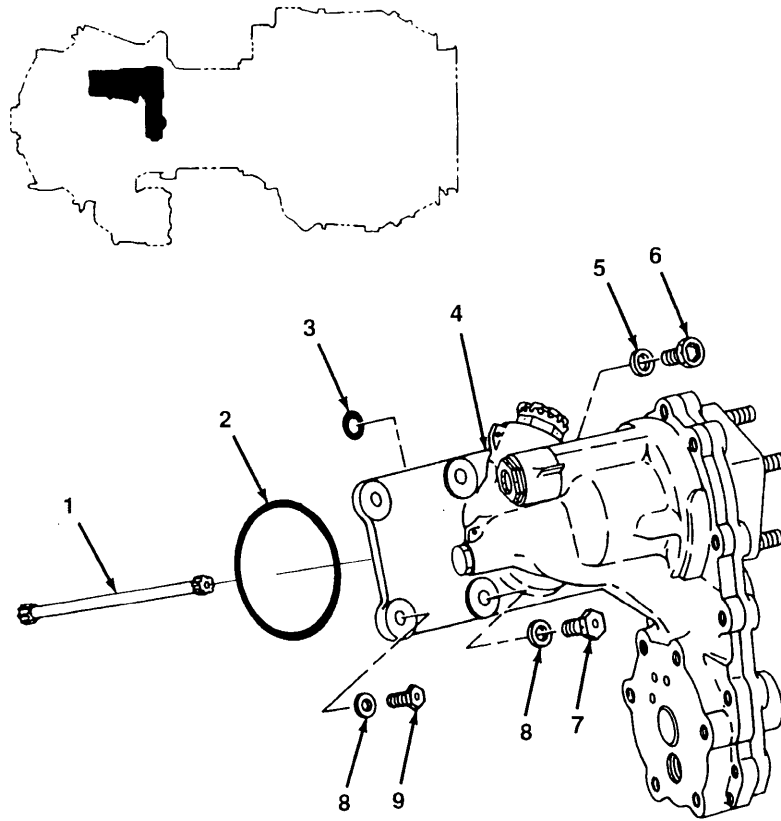

MS028298

FIGURE 36. OVERSPEED GOVERNOR AND TACHOMETER DRIVE ASSEMBLY AND RELATED PARTS

SECTION II

TM 1-2840-260-23P

(1) ITEM NO.	(2) SMR CODE	(3) NSN	(4) CAGEC	(5) PART NUMBER	(6) DESCRIPTION AND USABLE ON CODE (UOC)	(7) QTY
GROUP 0405 ACCESSORY GEAR SECTION						
FIG. 36 OVERSPEED GOVERNOR AND TACHOMETER DRIVE ASSEMBLY AND RELATED PARTS						
1	PAOZZ	2840-00-522-2351	91547	1-160-411-01	SHAFT, OVERSPEED GOV	1
2	PAOZZ	5330-00-167-5126	81349	M83248/1-144	PACKING, PREFORMED	1
3	PAOZZ	5330-00-166-0980	81349	M83248/1-012	PACKING, PREFORMED	2
4	PAODD	2840-00-893-3787	91547	1-160-500-04	DRIVE ASSEMBLY, OVER SEE FIG. 37 FOR BREAKDOWN	1
5	PAOZZ	5310-00-893-6003	91547	1-160-566-01	WASHER, FLAT	2
6	PAOZZ	5306-00-951-0776	96906	MS9089-14	BOLT, MACHINE	2
7	PAOZZ	5306-00-259-1056	96906	MS9530-18	BOLT, MACHINE	2
8	PAOZZ	5310-00-167-0835	88044	AN960-416L	WASHER, FLAT	4
9	PAOZZ	5306-00-259-1054	96906	MS9530-13	BOLT, MACHINE	2
END OF FIGURE						

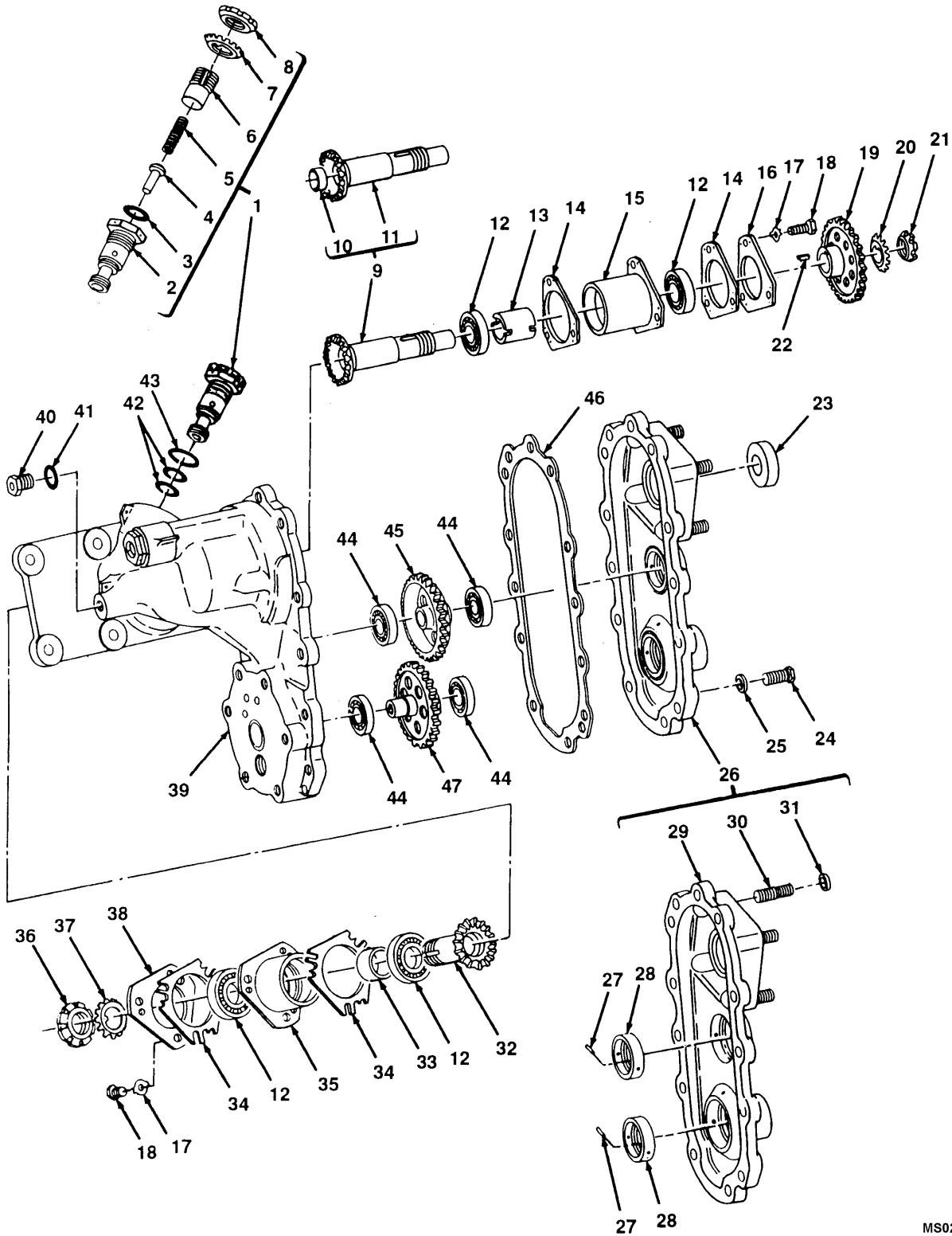
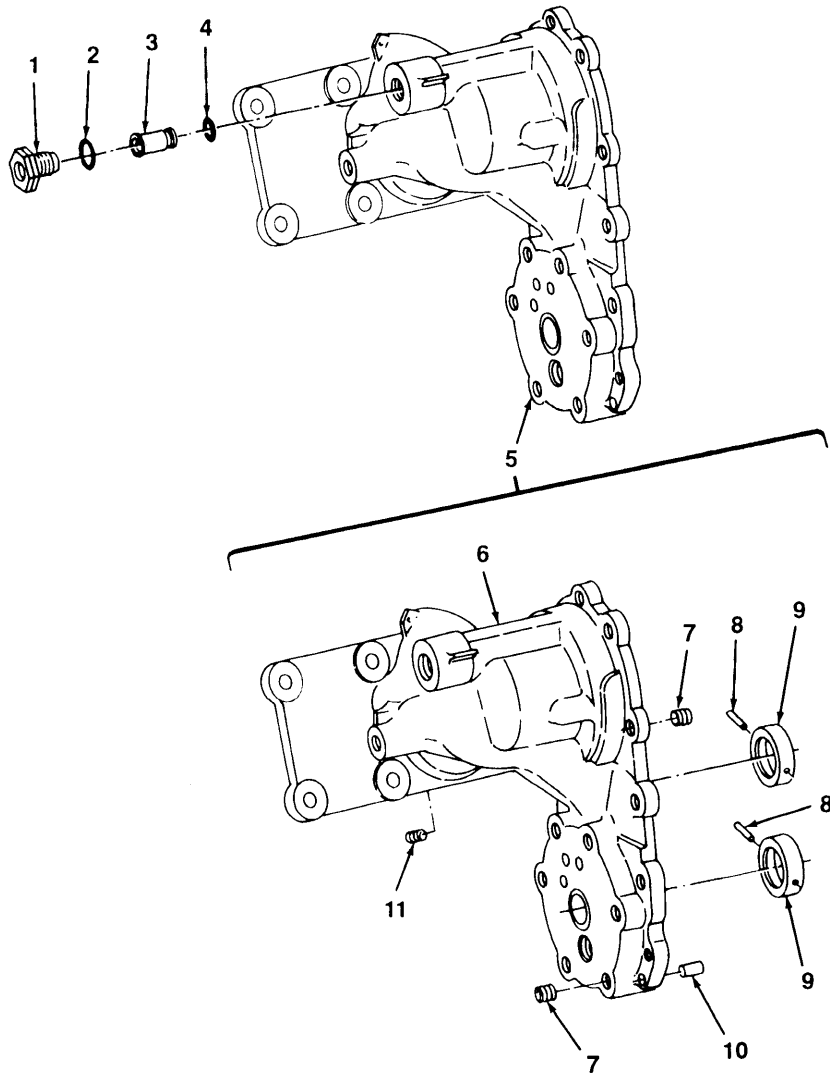

FIGURE 37. OVERSPEED GOVERNOR AND TACHOMETER DRIVE ASSEMBLY

(1) ITEM NO.	(2) SMR CODE	(3) NSN	(4) CAGEC	(5) PART NUMBER	(6) DESCRIPTION AND USABLE ON CODE (UOC) GROUP 0405 ACCESSORY GEAR SECTION FIG. 37 OVERSPEED GOVERNOR AND TACHOMETER DRIVE ASSEMBLY	(7) QTY
1	PAFFD	2840-00-537-2010	91547	1-160-420-01	VALVE ASSEMBLY, RELI	1
2	PAFZZ	2840-00-587-7090	91547	1-160-424-01	. BODY, RELIEF VALVE, O	1
3	PAFZZ	5331-00-166-0990	81349	M83248/1-014	. PACKING, PREFORMED	1
4	PAFZZ	2840-00-472-8686	91547	1-160-427-01	. PLUNGER, RELIEF VALVE	1
5	PAFZZ	5360-00-831-0274	91547	1-160-452-01	. SPRING, HELICAL, COMP	1
6	PAFZZ	5305-00-537-2038	91547	1-160-425-01	. SCREW, ADJUSTING, REL	1
7	PAOZZ	5310-00-814-7325	96906	MS172272	. WASHER, KEY	1
8	PAOZZ	5310-00-842-7812	96906	MS172322	. NUT, PLAIN, ROUND	1
9	PADZZ	3040-00-533-3869	91547	1-160-490-01	GEARSHAFT, BEVEL	1
10	PADZZ	4730-00-475-0052	91547	1-080-037-01	. PLUG, SHAFTGEAR, ACCE	1
11	XADZZ		91547	1-160-417-01	. GEARSHAFT, BEVEL	1
12	PADZZ	3110-00-580-3254	91547	1-300-004-01	BEARING, BALL, ANNULA	4
13	PADZZ	5365-00-590-0542	91547	1-160-418-01	SPACER, BEARING, OVER	1
14	PADZZ	5365-00-830-4294	91547	1-160-439-01	SHIM	V
15	PADZZ	2840-00-533-3814	91547	1-160-421-01	LINER, BEARING, SHAFT	1
16	PADZZ	2840-00-600-6650	91547	1-160-448-01	PLATE, RETAINER, BEAR	1
17	PAFZZ	5310-00-770-8360	91547	STD3023K1	WASHER, KEY	6
18	PADZZ	5305-00-893-3900	91547	1-160-451-01	SCREW, MACHINE	6
19	PADZZ	3020-00-010-5511	91547	1-160-419-02	GEAR, SPUR	1
20	PAFZZ	5310-00-660-2896	96906	MS172203	WASHER, KEY	1
21	PAFZZ	5310-00-680-5671	96906	MS172238	NUT, PLAIN, ROUND	1
22	PADZZ	5315-00-241-2920	88044	AN122705	PIN, STRAIGHT, HEADLE	1
23	PAOZZ	5330-00-179-1224	91547	1-300-235-02	SEAL, PLAIN ENCASED	1
24	PAOZZ	5306-00-207-9725	88044	AN103712	BOLT, MACHINE	12
25	PAOZZ	5310-00-167-0834	88044	AN960-10L	WASHER, FLAT	12
26	PAOZZ	2840-00-533-3822	91547	1-160-450-01	COVER ASSEMBLY, OVER	1
27	PADZZ	5315-00-952-7566	96906	MS9486-03	. PIN, STRAIGHT, HEADLE	4
28	PAFZZ	5365-00-587-7091	91547	1-160-429-01	. SPACER, SLEEVE	2
29	XADZZ		91547	1-160-441-01	. COVER	1
30	PAFZZ	5307-00-637-8902	91547	1-300-267-01	. STUD, LOCKED IN	4
31	PADZZ	5365-00-405-7576	96906	MS5190-105P	. RING, LOCK, SERRATED	4
32	PADZZ	3040-00-533-3870	91547	1-160-480-01	GEARSHAFT, BEVEL	1
33	PADZZ	5365-00-833-6691	91547	1-160-418-02	SPACER, SLEEVE	1
34	PADZZ	5365-00-863-5737	91547	1-160-416-02	SHIM	V
35	PADZZ	3130-00-862-4856	91547	1-160-414-02	LINER, BEARING HOUSI	1
36	PADZZ	5310-00-842-0665	91547	1-160-404-01	NUT, PLAIN, ROUND	1
37	PADZZ	5310-00-837-8962	91547	1-160-403-01	WASHER, KEY	1
38	PADZZ	3110-00-472-9966	91547	1-160-415-01	PLATE, RETAINING, BEA	1
39	XADDD		91547	1-160-410-05	HOUSING-FILTER ASSY SEE FIG. 38 FOR BREAKDOWN	1
40	PBOZZ	5365-01-115-7425	96906	MS9902-02	PLUG, MACHINE THREAD	1
41	PAOZZ	5330-00-579-7548	80205	NAS617-2	PACKING, PREFORMED	1
42	PAOZZ	5331-00-166-0990	81349	M83248/1-014	PACKING, PREFORMED	2
43	PADZZ	5330-00-531-2068	80205	NAS617-8	PACKING, PREFORMED	1
44	PADZZ	3110-01-258-7974	91547	2-300-941-01	BEARING, BALL, ANNULA	4
45	PADZZ	3020-00-226-6215	91547	1-160-422-02	GEAR, SPUR	1
46	PAOZZ	5330-00-739-6929	91547	1-160-443-01	GASKET	1
47	PADZZ	3020-00-010-5512	91547	1-160-423-02	GEAR, SPUR	1
					END OF FIGURE	



MS028300

FIGURE 38. FILTER ASSEMBLY HOUSING

SECTION II

TM 1-2840-260-23P

(1) ITEM NO.	(2) SMR CODE	(3) NSN	(4) CAGEC	(5) PART NUMBER	(6) DESCRIPTION AND USABLE ON CODE (UOC) GROUP 0405 ACCESSORY GEAR SECTION FIG. 38 FILTER ASSEMBLY HOUSING	(7) QTY
1	PAOZZ	5365-00-105-3887	91547	1-160-432-02	PLUG, MACHINE THREAD	1
2	PAOZZ	5330-00-167-5166	81349	M83248/1-905	PACKING, PREFORMED	1
3	PAOZZ	4730-00-105-9321	91547	1-300-425-01	STRAINER ELEMENT, SE	1
4	PAOZZ	5330-00-166-0969	81349	M83248/1-010	PACKING, PREFORMED	1
5	PAFFF	2840-00-860-9466	91547	1-160-510-05	HOUSING, GEARBOX, TUR	1
6	XAFZZ		91547	1-160-442-06	. HOUSING, GEARBOX, TUR	1
7	PAFZZ	5340-00-597-3302	96214	416936-52	. INSERT, SCREW, THREAD	21
8	PAFZZ	5315-00-952-7566	96906	MS9486-03	. PIN, STRAIGHT, HEADLE	4
9	PAFZZ	5365-00-587-7091	91547	1-160-429-01	. SPACER, SLEEVE	2
10	PAFZZ	5315-00-241-2920	88044	AN122705	. PIN, STRAIGHT, HEADLE	2
11	PAFZZ	5340-00-290-4480	96906	MS124735	. INSERT, SCREW THREAD	3

END OF FIGURE

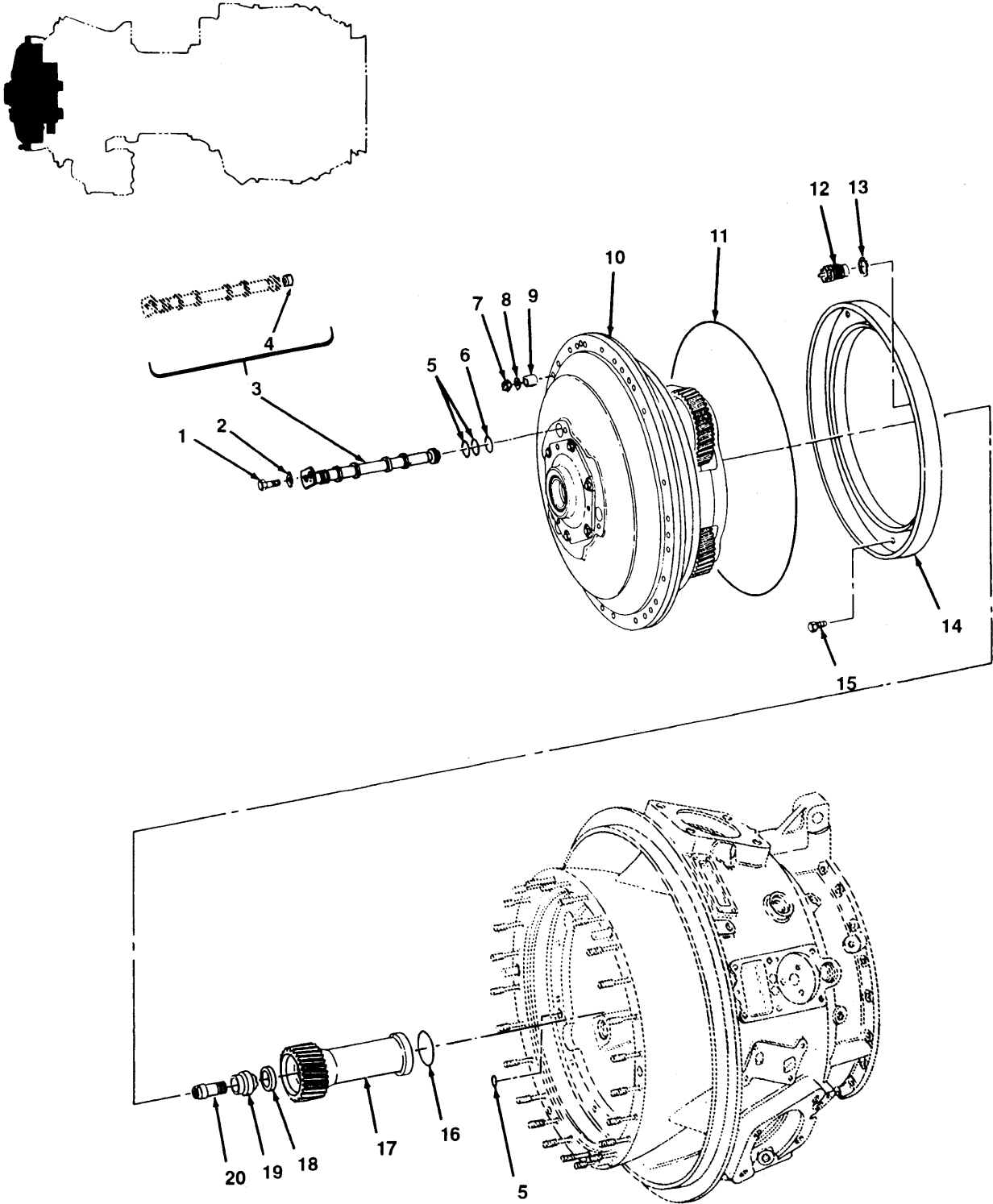

MS028301

FIGURE 39. OUTPUT REDUCTION CARRIER AND GEAR ASSEMBLY AND RELATED PARTS

SECTION II

TM 1-2840-260-23P C6

(1)	(2)	(3)	(4)	(5)	(6)	(7)
ITEM NO.	SMR CODE	NSN	CAGEC	PART NUMBER	DESCRIPTION AND USABLE ON CODE (UOC)	QTY
GROUP 0405 ACCESSORY GEAR SECTION						
FIG. 39 OUTPUT REDUCTION CARRIER AND GEAR ASSEMBLY AND RELATED PARTS						
1	PAOZZ	5306-00-054-1435	96906	MS9501-08	BOLT, MACHINE	3
2	PAFZZ	5310-00-658-5299	91547	STD3023K2	WASHER, KEY	3
3	PAOZZ	4710-00-924-3634	91547	1-030-330-03	TUBE, OIL TRANSFER	3
4	PAFZZ	2840-00-739-6927	91547	1-030-280-01	. STRAINER ASSEMBLY, OIL	1
5	PAOZZ	5331-00-166-0990	81349	M83248/1-014	PACKING, PREFORMED	7
6	PAOZZ	5331-00-166-0988	81349	M83248/1-013	PACKING, PREFORMED	3
7	PAFZZ	5310-00-807-1468	96906	MS21042-4	NUT, SELF-LOCKING, EX	24
8	PAFZZ	5310-00-167-0835	88044	AN960-416L	WASHER, FLAT	24
9	PAFZZ	5365-00-784-3994	91547	1-030-069-01	SPACER, SLEEVE	24
10	ADFDD	2840-01-459-1267	91547	1-030-350-18	CARRIER AND GEAR AS SEE FIG. 40 AND 40A FOR BREAKDOWN	1
10	PAFDD	2840-01-462-0765	91547	1-030-350-19	CARRIER AND GEAR AS SEE FIG. 41 AND 41A FOR BREAKDOWN	1
11	PAFZZ	5330-00-766-8653	91547	1-020-017-01	PACKING, PREFORMED	1
12	PAFZZ	4820-00-876-8715	91547	1-030-040-08	VALVE, REGULATING, FL	1
13	PAFZZ	5365-00-655-8155	91547	1-030-073-01	SHIM	V
14	PAFZZ	2840-00-977-1039	91547	1-060-121-03	CYLINDER, TORQUEMETER	1
15	PAFZZ	5306-00-229-0355	96906	MS9584-06	BOLT, MACHINE	12
16	PADZZ	5330-00-167-5116	81349	M83248/1-128	PACKING, PREFORMED	1
17	PAFZZ	3040-00-878-5940	91547	1-030-192-04	GEARSHAFT, HELICAL	1
18	PAFZZ	5310-00-613-7435	91547	1-030-138-04	WASHER, CONVEX	1
19	PAFZZ	2840-00-084-7761	91547	1-030-141-03	RETAINER, BOLT, SUN G	1
20	PAFZZ	5603-00-739-6922	91547	1-030-139-02	BOLT, INTERNALLY REL	1
END OF FIGURE						

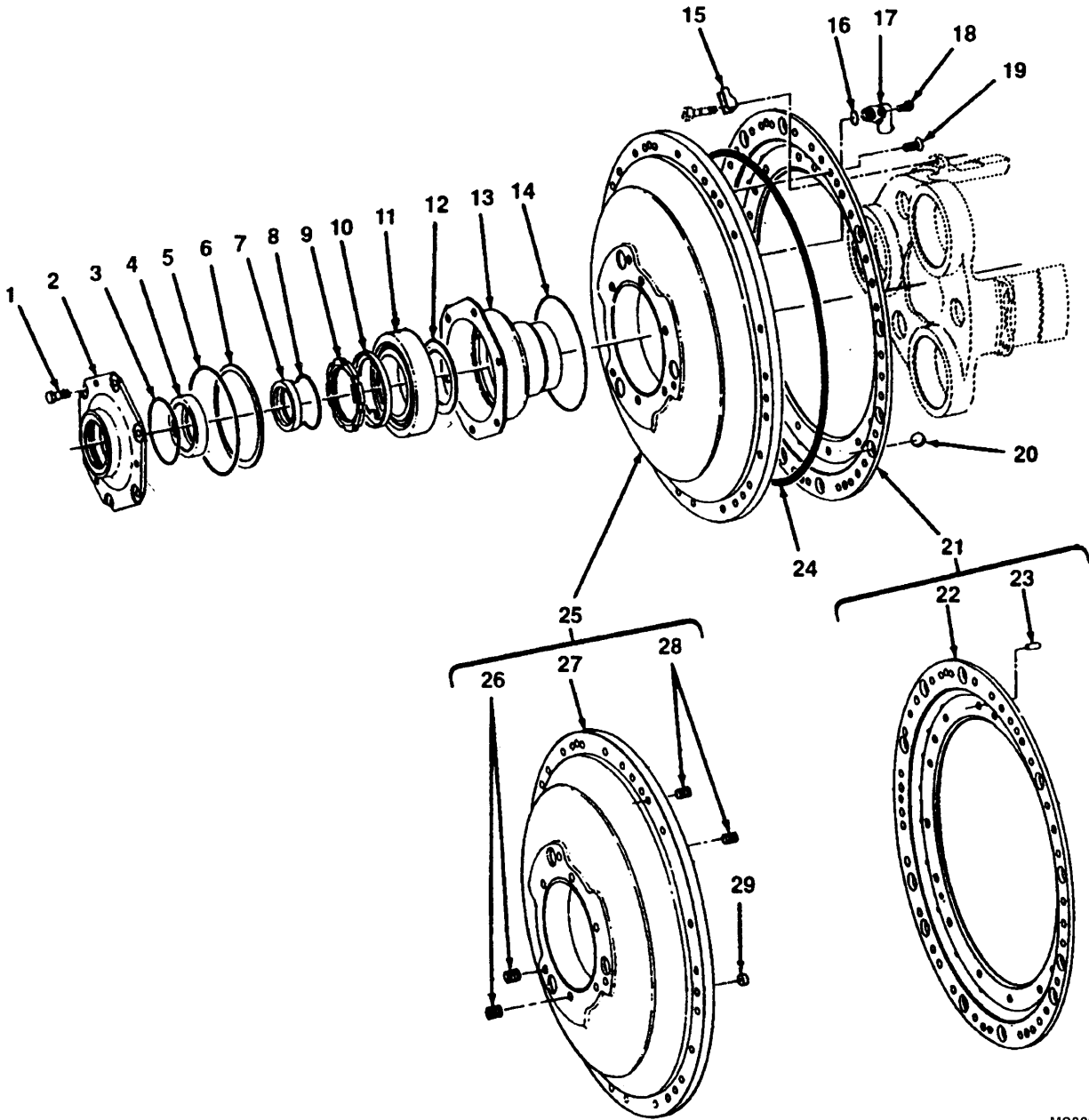

MS028302

FIGURE 40. OUTPUT REDUCTION CARRIER AND GEAR ASSEMBLY (1-030-350-18), OIL SEAL RETAINER, BEARING, BEARING SUPPORT LINER, REDUCTION GEAR HOUSING, TORQUEMETER PLATE ASSEMBLY AND RELATED PARTS

(1) ITEM NO.	(2) SMR CODE	(3) NSN	(4) CAGEC	(5) PART NUMBER	(6) DESCRIPTION AND USABLE ON CODE (UOC) GROUP 0405 ACCESSORY GEAR SECTION	(7) QTY
FIG. 40 OUTPUT REDUCTION CARRIER AND GEAR ASSEMBLY (1-030-350-18), OIL SEAL RETAINER, BEARING, BEARING SUPPORT LINER, REDUCTION GEAR HOUSING, TORQUEMETER PLATE ASSEMBLY AND RELATED PARTS						
1	PAOZZ	5305-00-206-6814	88044	AN106508	SCREW, CAP, HEXAGO	6
2	PAOZZ	5330-00-945-0209	91547	1-030-229-03	RETAINER, OIL SEAL	1
3	PAOZZ	5331-00-167-5126	81349	M83248/1-144	PACKING, PREFORMED	1
4	PAOZZ	5330-00-410-8153	99193	1-300-334-04	SEAL, PLAIN ENCASED	1
5	PAOZZ	5330-00-111-3713	96906	MS9388-045	PACKING, PREFORMED	1
6	PAFZZ	5365-00-916-2424	91547	1-030-212-01	SPACER, RING 0.035-0.037 IN. THK.	V
6	PAFZZ	5365-00-916-2425	91547	1-030-212-02	SPACER, RING 0.038-0.040 IN. THK.	V
6	PAFZZ	5365-00-916-2427	91547	1-030-212-03	SPACER, RING 0.041-0.043 IN. THK.	V
6	PAFZZ	5365-00-761-3647	91547	1-030-212-04	SPACER, RING 0.044-0.046 IN. THK.	V
7	PAFZZ	2840-00-924-3649	91547	1-030-067-02	PLATE, OUTPUT GEARSH	1
8	PAOZZ	5331-01-005-0508	81349	M83248/1-135	PACKING, PREFORMED	1
9	PADZZ	5310-00-844-7569	91547	1-030-023-02	NUT, PLAIN, ROUND	1
10	PADZZ	2840-00-945-0208	91547	1-030-165-03	CUP, BEARING, RETAINI	1
11	PADZZ	3110-01-460-6025	91547	1-300-669-01	BEARING, BALL, ANNULA	1
12	PADZZ	5365-00-915-5967	91547	1-030-217-01	SPACER, RING	1
13	PADZZ	2840-00-915-5994	91547	1-030-187-03	LINER, BEARING SUPPO	1
14	PADZZ	5330-00-916-2407	91547	STD3019C62	PACKING, PREFORMED	1
15	PADZZ	2840-00-939-7718	91547	1-030-185-01	CLAMP, PLATE ASSEMBL	6
16	PADZZ	5330-00-580-5939	96906	MS29561-009	PACKING, PREFORMED	1
17	PADZZ	4730-00-954-6199	91547	1-030-460-01	CAP, LUBRICATION FIT	1
18	PADZZ	5306-00-282-8637	88044	AN106408	BOLT, MACHINE	2
19	PADZZ	5305-00-071-1320	96906	MS51960-63	SCREW, MACHINE	3
20	PADZZ	3110-00-780-2720	91547	1-020-015-01	BALL, TORQUEMETER	18
21	PADZZ	2840-00-894-6534	91547	1-030-240-02	PLATE ASSEMBLY, TORQ	1
22	PADZZ	3110-01-281-3890	91547	1-030-123-02	. PLATE, RETAINING, BEA	1
23	PADZZ	5315-00-828-3234	96906	MS9105-56	. PIN, STRAIGHT, HEADLE	1
24	PADZZ	5330-00-766-8653	91547	1-020-017-01	PACKING, PREFORMED	1
25	PADDD	2840-01-460-6076	91547	1-030-390-08	HOUSING, REDUCTION G	1
25	PADDD	2840-00-954-6117	91547	1-030-390-05	HOUSING, REDUCTION G, ALTERNATE TO P/N 1-030-390-08	1
26	PADZZ	5340-00-290-4497	96906	MS124736	. INSERT, SCREW THREAD	9
27	XADZZ		91547	1-030-186-07	. HOUSING, COVER, COMPONENT OF P/N 1-030-390-05	1
27	XADZZ		91547	1-030-186-09	. HOUSING, COVER, COMPONENT OF P/N 1-030-390-08	1
28	PADZZ	5340-00-290-4480	96906	MS124735	. INSERT, SCREW THREAD	5
29	XADZZ		91547	1-030-209-02	. PLUG, OIL JET	3
END OF FIGURE						

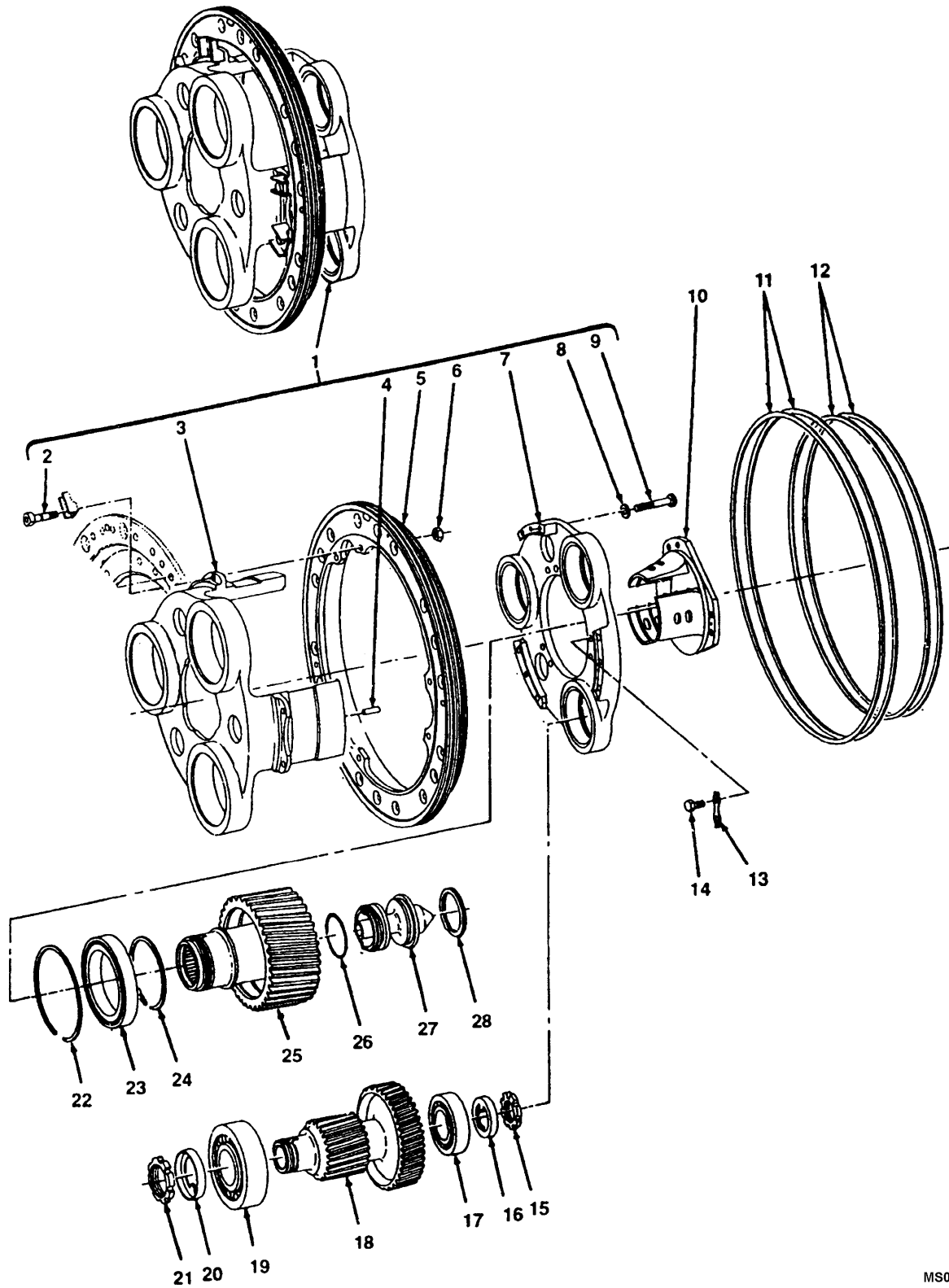

MS028303

FIGURE 40A. OUTPUT REDUCTION CARRIER AND GEAR ASSEMBLY (1-030-350-18), PLANETARY CARRIER ASSEMBLY, GEARSHAFTS, REAR TORQUEMETER PLATE ASSEMBLY AND RELATED PARTS

(1) ITEM NO.	(2) SMR CODE	(3) NSN	(4) CAGEC	(5) PART NUMBER	(6) DESCRIPTION AND USABLE ON CODE (UOC) GROUP 0405 ACCESSORY GEAR SECTION	(7) QTY
FIG. 40A OUTPUT REDUCTION CARRIER AND GEAR ASSEMBLY (1-030-350-18), PLANETARY CARRIER ASSEMBLY, GEARSHAFTS, REAR TORQUEMETER PLATE ASSEMBLY AND RELATED PARTS						
1	PADDD	2840-00-954-6142	91547	1-030-340-04	CARRIER ASSEMBLY, PL	1
2	PADZZ	5306-00-947-3552	91547	1-030-203-01	. BOLT, MACHINE	6
3	XADZZ		91547	1-030-182-03	. CARRIER, PLANETARY	1
4	PBDZZ	5315-00-852-7430	91547	1-030-172-01	. PIN, STRAIGHT, HEADLE	3
5	XADZZ		91547	1-030-183-03	. PLATE, TORQUEMETER, R	1
6	PADZZ	5310-00-846-1658	91547	1-030-129-01	. NUT, PLAIN, SLOTTED, H	6
7	XADZZ		91547	1-030-181-01	. CARRIER, PLANETARY R	1
8	PADZZ	5310-00-167-0814	88044	AN960C516L	. WASHER, FLAT	6
9	PADZZ	5306-00-990-9291	88044	AN107520	. BOLT, MACHINE	6
10	PADZZ	2840-00-954-6185	91547	1-030-450-02	DEFLECTOR ASSEMBLY, OIL	1
11	PAFZZ	5330-00-062-4405	91547	1-020-154-02	SEAL RING, METAL	2
12	PAFZZ	2840-00-062-4406	91547	1-020-155-02	SEAL RING, METAL	2
13	PAFZZ	5310-00-917-7140	91547	1-100-069-01	WASHER, KEY	3
14	PAFZZ	5306-00-281-9549	88044	AN104706	BOLT, MACHINE	6
15	PADZZ	5310-00-515-7592	96906	MS172241	NUT, PLAIN, ROUND	3
16	PADZZ	2840-00-944-4853	91547	1-030-211-01	CUP, BEARING RETAIN	3
17	PADDD	3110-01-460-6056	91547	1-300-667-01	BEARING, ROLLER, CYLI	3
18	PADZZ	3040-01-459-1398	91547	1-030-193-05	GEARSHAFT, HELICAL	3
19	PADDD	3110-01-460-6073	91547	1-300-666-01	BEARING, ROLLER, CYLI	3
20	PADZZ	2840-00-944-4852	91547	1-030-195-01	CUP, GEARSHAFT BEAR	3
21	PADZZ	5310-00-916-2419	91547	1-030-194-02	NUT, PLAIN, ROUND	3
22	PADZZ	5325-01-459-1437	91547	1-030-273-02	RING, RETAINING	1
23	PADDD	3110-01-459-1410	91547	1-300-682-01	BEARING, ROLLER, CYLI	1
24	PADZZ	5365-00-952-7451	91547	1-300-338-01	RING, RETAINING	1
25	PADZZ	3040-01-459-1408	91547	1-030-191-14	GEARSHAFT, HELICAL	1
26	PAFZZ	5330-00-194-1675	81349	M83248/1-222	PACKING, PREFORMED	1
27	PAFZZ	2840-01-174-8123	91547	1-030-265-01	PLUG ASSEMBLY, OUTPUT GE	1
28	PAFZZ	5365-00-530-5898	81349	M27426-3152D	RING, RETAINING	1

END OF FIGURE

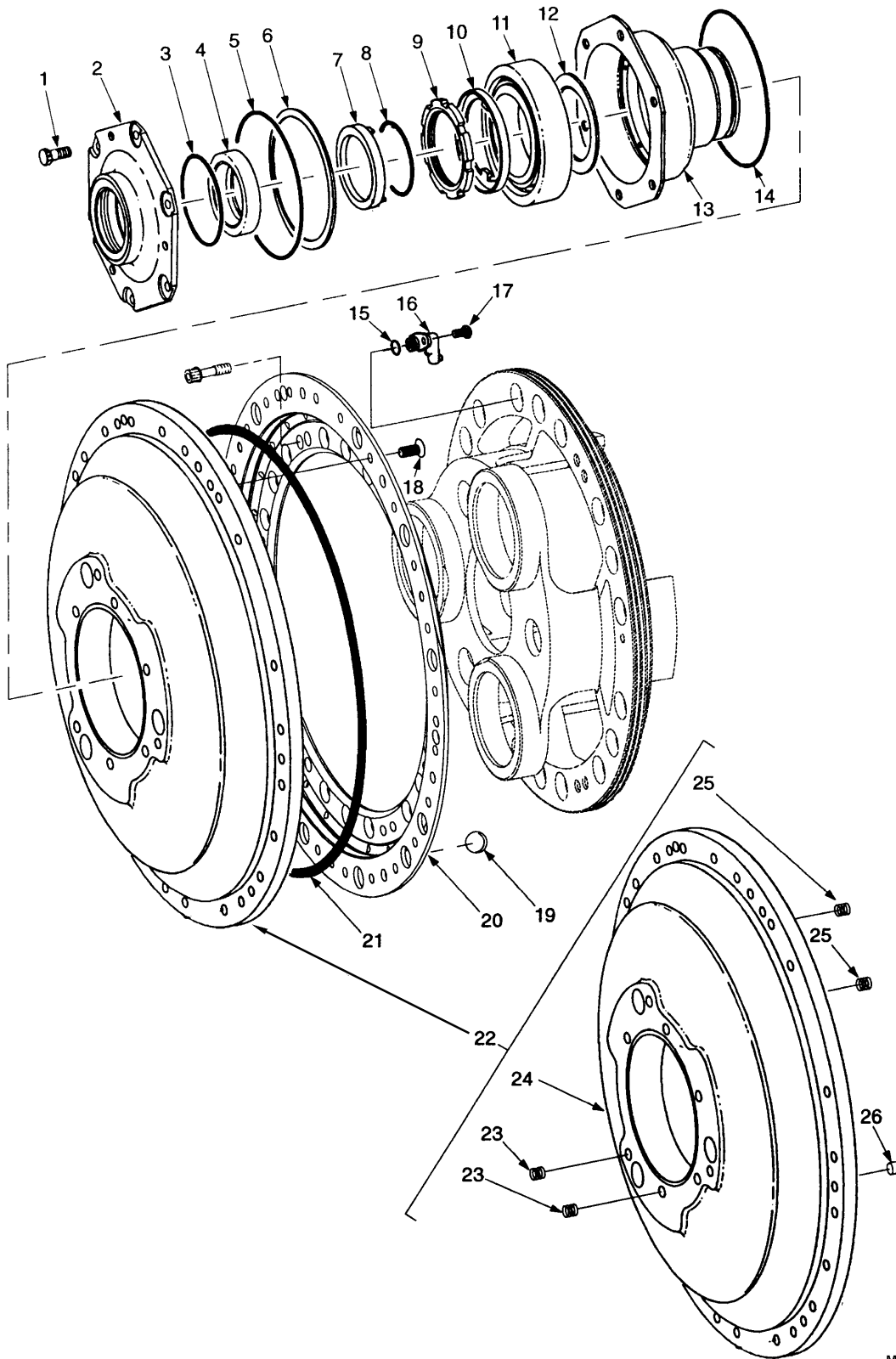

MS028304

FIGURE 41. OUTPUT REDUCTION CARRIER AND GEAR ASSEMBLY (1-030-350-19), OIL SEAL RETAINER, BEARING, BEARING SUPPORT LINER, REDUCTION GEAR HOUSING, TORQUEMETER PLATE ASSEMBLY AND RELATED PARTS

SECTION II

TM 1-2840-260-23P C5

(1)	(2)	(3)	(4)	(5)	(6)	(7)
ITEM NO.	SMR CODE	NSN	CAGEC	PART NUMBER	DESCRIPTION AND USABLE ON CODE (UOC)	QTY
GROUP 0405 ACCESSORY GEAR SECTION						
FIG. 41 OUTPUT REDUCTION CARRIER AND GEAR ASSEMBLY (1-030-350-19), OIL SEAL RETAINER, BEARING, BEARING SUPPORT LINER, REDUCTION GEAR HOUSING, TORQUEMETER PLATE ASSEMBLY AND RELATED PARTS						
1	PAOZZ	5305-00-206-6814	88044	AN106508	SCREW, CAP, HEXAGO	6
2	PAOZZ	5330-00-945-0209	91547	1-030-229-03	RETAINER, OIL SEAL	1
3	PAOZZ	5331-00-167-5126	81349	M83248/1-144	PACKING, PREFORMED	1
4	PAOZZ	5330-00-410-8153	91547	1-300-334-04	SEAL, PLAIN ENCASED	1
5	PAOZZ	5331-01-013-3718	81349	M83248/1-045	PACKING, PREFORMED	1
6	PAFZZ	5365-00-916-2424	91547	1-030-212-01	SPACER, RING 0.035-0.037 IN. THK.	V
6	PAFZZ	5365-00-916-2425	91547	1-030-212-02	SPACER, RING 0.038-0.040 IN. THK.	V
6	PAFZZ	5365-00-916-2427	91547	1-030-212-03	SPACER, RING 0.041-0.043 IN. THK.	V
6	PAFZZ	5365-00-761-3647	91547	1-030-212-04	SPACER, RING 0.044-0.046 IN. THK.	V
7	PAFZZ	2840-00-924-3649	91547	1-030-067-02	PLATE, OUTPUT GEARSH	1
8	PAOZZ	5331-01-005-0508	81349	M83248/1-135	PACKING, PREFORMED	1
9	PADZZ	5310-00-844-7569	91547	1-030-023-02	NUT, PLAIN, ROUND	1
10	PADZZ	2840-00-945-0208	91547	1-030-165-03	CUP, BEARING RETAINI	1
11	PADDD	3110-01-460-6025	99193	1-300-669-01	BEARING, BALL, ANNULA	1
12	PADZZ	5365-00-915-5967	91547	1-030-217-01	SPACER, RING	1
13	PADZZ	2840-00-915-5994	91547	1-030-187-03	LINER, BEARING SUPPO	1
14	PADZZ	5330-00-916-2407	91547	STD3019C62	PACKING, PREFORMED	1
15	PADZZ	5330-00-580-5939	96906	MS29561-009	PACKING, PREFORMED	1
16	PADZZ	4730-00-954-6199	91547	1-030-460-01	CAP, LUBRICATION FIT	1
17	PADZZ	5306-00-282-8637	88044	AN106408	BOLT, MACHINE	2
18	PADZZ	5305-00-071-1320	96906	AN510C10-6	SCREW, MACHINE	3
19	PADZZ	3110-00-780-2720	91547	1-020-015-01	BALL, TORQUEMETER	18
20	PADZZ	2840-01-462-0740	99193	1-030-123-06	PLATE ASSEMBLY, TORQ	1
21	PADZZ	5330-00-766-8653	91547	1-020-017-01	PACKING, PREFORMED	1
22	PADDD	2840-01-460-6076	91547	1-030-390-08	HOUSING, REDUCTION G	1
23	PADZZ	5340-00-290-4497	96906	MS124736	. INSERT, SCREW THREAD	9
24	XADZZ		91547	1-030-186-09	. HOUSING, COVER, COMPONENT OF P/N 1-030-390-08	1
25	PADZZ	5340-00-290-4480	96906	MS124735	. INSERT, SCREW THREAD	5
26	XDDZZ		91547	1-030-209-02	. PLUG, OIL JET	3
END OF FIGURE						

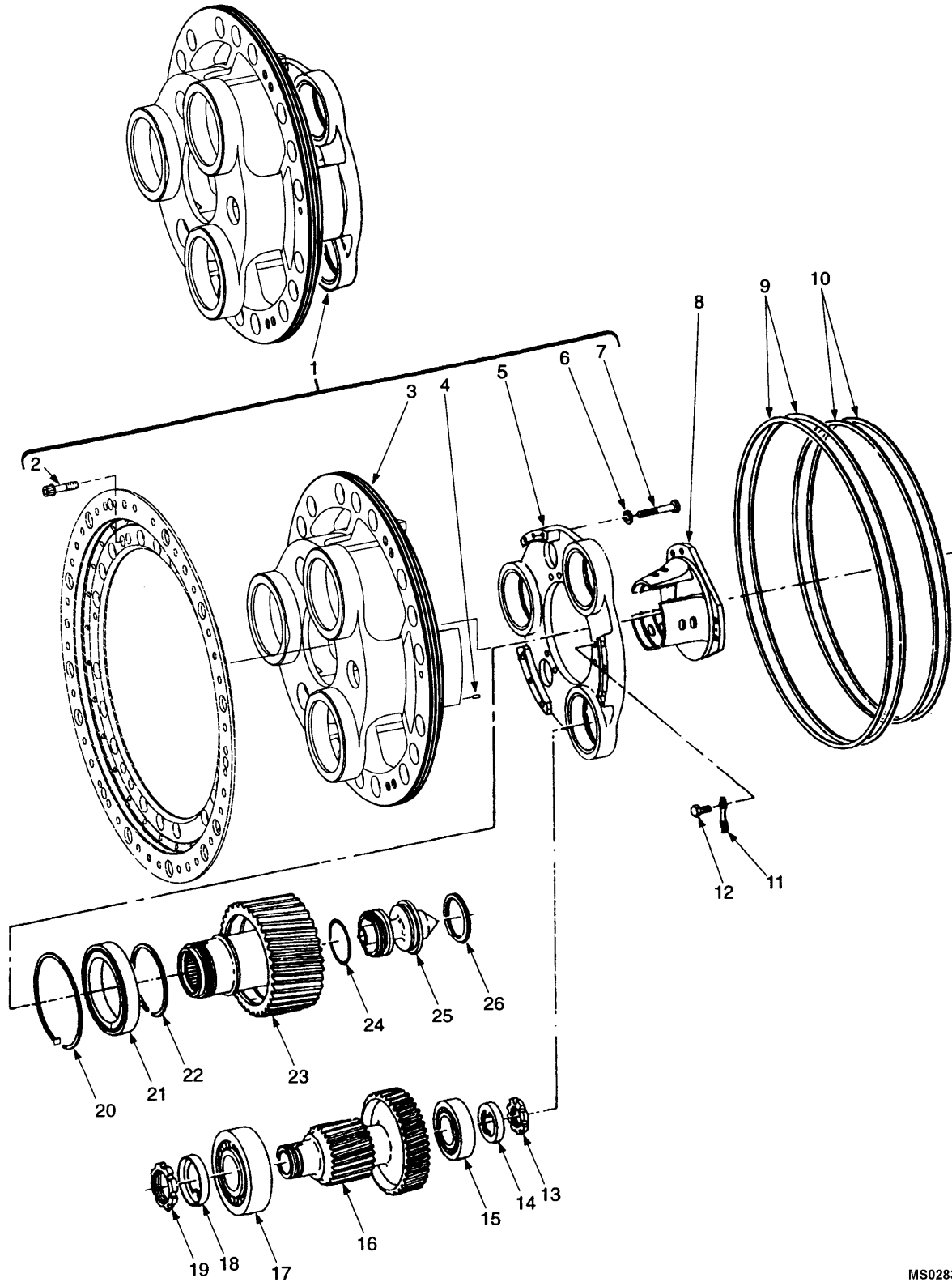

MS028305

FIGURE 41A. OUTPUT REDUCTION CARRIER AND GEAR ASSEMBLY (1-030-350-19), PLANETARY CARRIER ASSEMBLY, GEARSHAFTS, REAR TORQUEMETER PLATE ASSEMBLY AND RELATED PARTS

SECTION II

TM 1-2840-260-23P C6

(1) ITEM NO.	(2) SMR CODE	(3) NSN	(4) CAGEC	(5) PART NUMBER	(6) DESCRIPTION AND USABLE ON CODE (UOC) GROUP 0405 ACCESSORY GEAR SECTION	(7) QTY
FIG. 41A OUTPUT REDUCTION CARRIER AND GEAR ASSEMBLY (1-030-350-19), PLANETARY CARRIER ASSEMBLY, GEARSHAFTS, REAR TORQUEMETER PLATE ASSEMBLY AND RELATED PARTS						
1	PADDD		99193	1-030-340-05	CARRIER ASSEMBLY, PL	1
2	PADZZ	5360-00-115-1323	96906	MS9566-10	. BOLT, MACHINE	6
3	XADZZ		99193	1-030-271-02	. CARRIER, REDUCTION GEAR FRONT	1
4	PBDZZ	5315-00-852-7430	91547	1-030-172-01	. PIN, STRAIGHT, HEADLE	3
5	XADZZ		91547	1-030-181-01	. CARRIER, PLANETARY R	1
6	PADZZ	5310-00-167-0814	88044	AN960C516L	. WASHER, FLAT	6
7	PADZZ	5306-00-990-9291	88044	AN107520	. BOLT, MACHINE	6
8	PADZZ	2840-00-954-6185	91547	1-030-450-02	DEFLECTOR ASSEMBLY, OIL	1
9	PAFZZ	5330-00-062-4405	91547	1-020-154-02	SEAL RING, METAL	2
10	PAFZZ	2840-00-062-4406	91547	1-020-155-02	SEAL RING, METAL	2
11	PAFZZ	5310-00-917-7140	91547	1-100-069-01	WASHER, KEY	3
12	PAFZZ	5306-00-281-9549	88044	AN104706	BOLT, MACHINE	6
13	PADZZ	5310-00-515-7592	96906	MS172241	NUT, PLAIN, ROUND	3
14	PADZZ	2840-00-944-4853	91547	1-030-211-01	CUP, BEARING RETAIN	3
15	PADDD	3110-01-460-6056	91547	1-300-667-01	BEARING, ROLLER, CYLI	3
16	PADZZ	3040-01-459-1398	99193	1-030-193-05	GEARSHAFT, HELICAL	3
17	PADDD	3110-01-460-6073	99193	1-300-666-01	BEARING, ROLLER, CYLI	3
18	PADZZ	2840-00-944-4852	91547	1-030-195-01	CUP, GEARSHAFT BEAR	3
19	PADZZ	5310-00-916-2419	91547	1-030-194-02	NUT, PLAIN, ROUND	3
20	PADZZ	5325-01-459-1437	99193	1-030-273-02	RING, RETAINING	1
21	PADDD	3110-01-459-1410	99193	1-300-682-01	BEARING, ROLLER, CYLI	1
22	PADZZ	5365-00-952-7451	91547	1-300-338-01	RING, RETAINING	1
23	PADZZ	3040-01-459-1408	99193	1-030-191-14	GEARSHAFT, HELICAL	1
24	PAFZZ	5330-00-194-1675	81349	M83248/1-222	PACKING, PREFORMED	1
25	PAFZZ	2840-01-174-8123	91547	1-030-265-01	PLUG ASSEMBLY, OUTPUT GE	1
26	PAFZZ	5365-00-530-5898	81349	M27426-3152D	RING, RETAINING	1
END OF FIGURE						

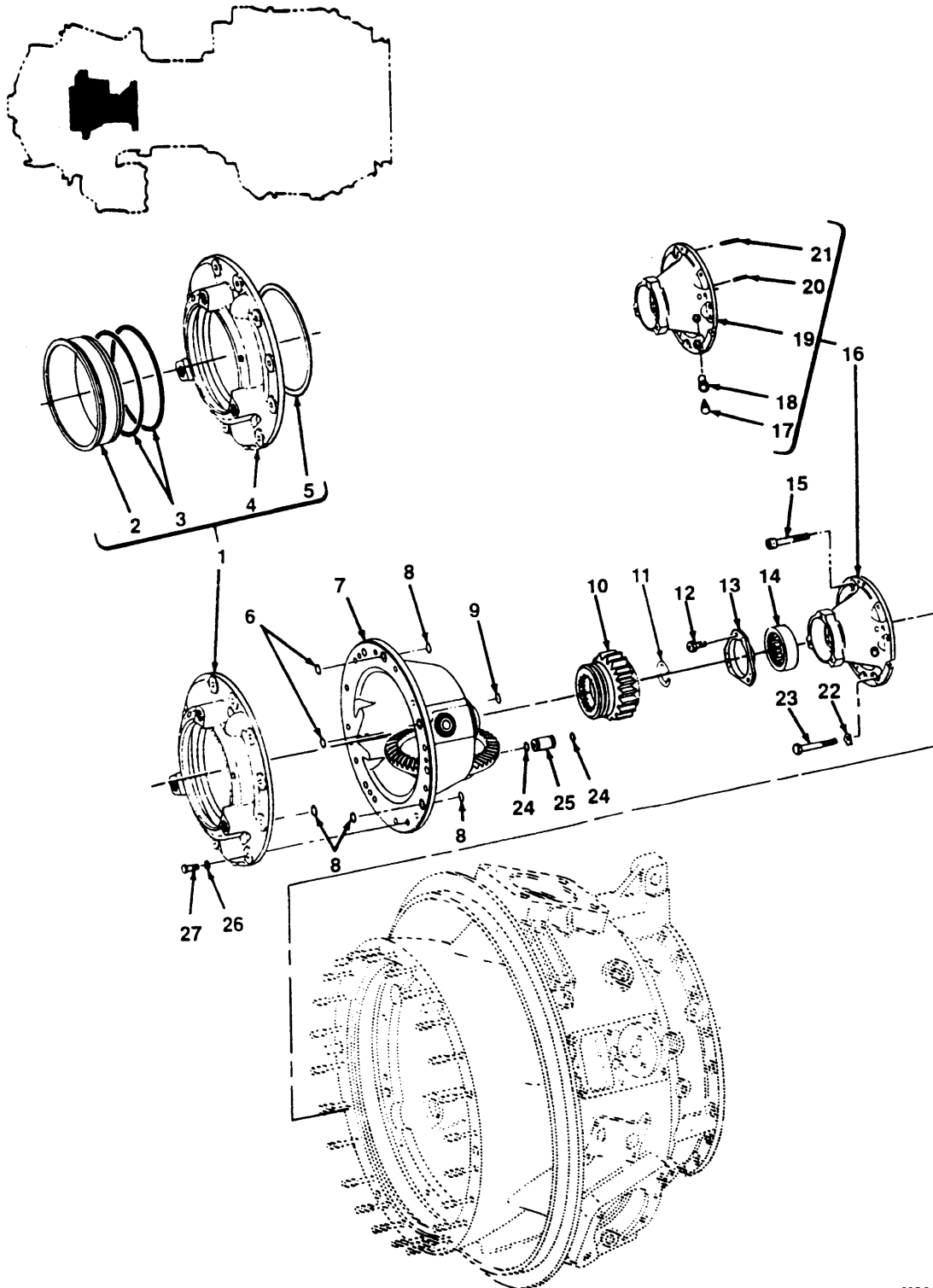

MS028306

FIGURE 42. ACCESSORY DRIVE CARRIER ASSEMBLY, POWER SHAFT BEARING RETAINER ASSEMBLY AND RELATED PARTS

SECTION II

TM 1-2840-260-23P C6

(1) ITEM NO.	(2) SMR CODE	(3) NSN	(4) CAGEC	(5) PART NUMBER	(6) DESCRIPTION AND USABLE ON CODE (UOC) GROUP 0405 ACCESSORY GEAR SECTION	(7) QTY
FIG. 42 ACCESSORY DRIVE CARRIER ASSEMBLY, POWER SHAFT BEARING RETAINER ASSEMBLY AND RELATED PARTS						
1	PADDD	2840-00-915-5933	91547	1-030-400-01	SUPPORT, OIL TRANSFE	1
2	PADZZ	2840-00-939-5952	91547	1-030-214-01	. SLEEVE, SEAL OIL TRA	1
3	PADZZ	5330-00-916-2408	91547	STD3019C166	. PACKING, PREFORMED	2
4	PADZZ	2840-00-916-2415	91547	1-030-213-01	. SUPPORT, OIL TRANSFE	1
5	PADZZ	5365-00-916-2391	91547	1-300-326-01	. RING, RETAINING	1
6	PAOZZ	5331-00-166-0988	81349	M83248/1-013	PACKING, PREFORMED	2
7	ADDDD	2840-01-458-8639	91547	1-070-220-10	CARRIER ASSEMBLY, AC SEE FIG. 43 FOR BREAKDOWN	1
8	PADZZ	5331-00-166-0991	81349	M83248/1-015	PACKING, PREFORMED	4
9	PAOZZ	5331-00-166-0990	81349	M83248/1-014	PACKING, PREFORMED	1
10	PADZZ	3020-00-945-4562	91547	1-070-072-03	GEAR, SPUR	1
11	PADZZ	5365-00-952-7570	91547	1-100-346-02	RING, RETAINING	1
12	PAFZZ	5306-00-229-0355	96906	MS9584-06	BOLT, MACHINE	3
13	PADZZ	2840-00-949-7809	91547	1-060-082-01	PLATE, LOCKING, POWER 0.1137-0.1149 IN. THK.	1
13	PADZZ	2840-00-945-5601	91547	1-060-082-02	PLATE, LOCKING, POWER 0.1150-0.1163 IN. THK. ALTERNATE TO P/N 1-060-082-01	1
13	PADZZ	2840-00-945-8096	91547	1-060-082-03	PLATE, LOCKING, POWER 0.1164-0.1176 IN. THK. ALTERNATE TO P/N 1-060-082-01	1
13	PADZZ	2840-00-945-8095	91547	1-060-082-04	PLATE, LOCKING, POWER 0.117-0.1190 IN. THK. ALTERNATE TO P/N 1-060-082-01	1
13	PADZZ	2840-00-945-4532	91547	1-060-082-05	PLATE, LOCKING, POWER 0.1191-0.1203 IN. THK. ALTERNATE TO P/N 1-060-082-01	1
14	PADZZ	3110-01-423-5096	99193	1-300-664-01	BEARING, ROLLER, CYLI	1
15	PADZZ	5305-00-879-1447	99193	STD3022-123	SCREW, CAP, SOCKET HE	4
16	PADZZ	2840-00-975-0254	91547	1-060-090-03	RETAINER ASSEMBLY, B	1
17	XADZZ		91547	1-060-152-02	. PLUG, FITTING-BEARIN	1
18	PBDZZ	2840-00-130-5960	91547	1-060-153-01	. FITTING, BEARING RET	1
19	XADZZ		91547	1-060-081-04	. RETAINER, BEARING	1
20	PBDZZ	5315-00-903-7349	96906	MS9486-24	. PIN, STRAIGHT, HEADLE	4
21	XDDZZ		88044	AN150279	. PIN, STRAIGHT, HEAD	1
22	PAOZZ	5310-00-083-8364	91547	STD3018K11	WASHER, KEY	2
23	PADZZ	5306-00-400-0048	96906	MS9490-28	BOLT, MACHINE	2
24	PADZZ	5330-00-166-0967	81349	M83248/1-008	PACKING, PREFORMED	2
25	PADZZ	4710-00-659-9618	91547	1-060-128-01	TUBE, OIL TRANSFER, C	1
26	PAFZZ	5310-00-531-9515	88044	AN960C416	WASHER, FLAT	12
27	PAFZZ	5306-00-263-8645	96906	MS9584-19	BOLT, MACHINE	12
END OF FIGURE						

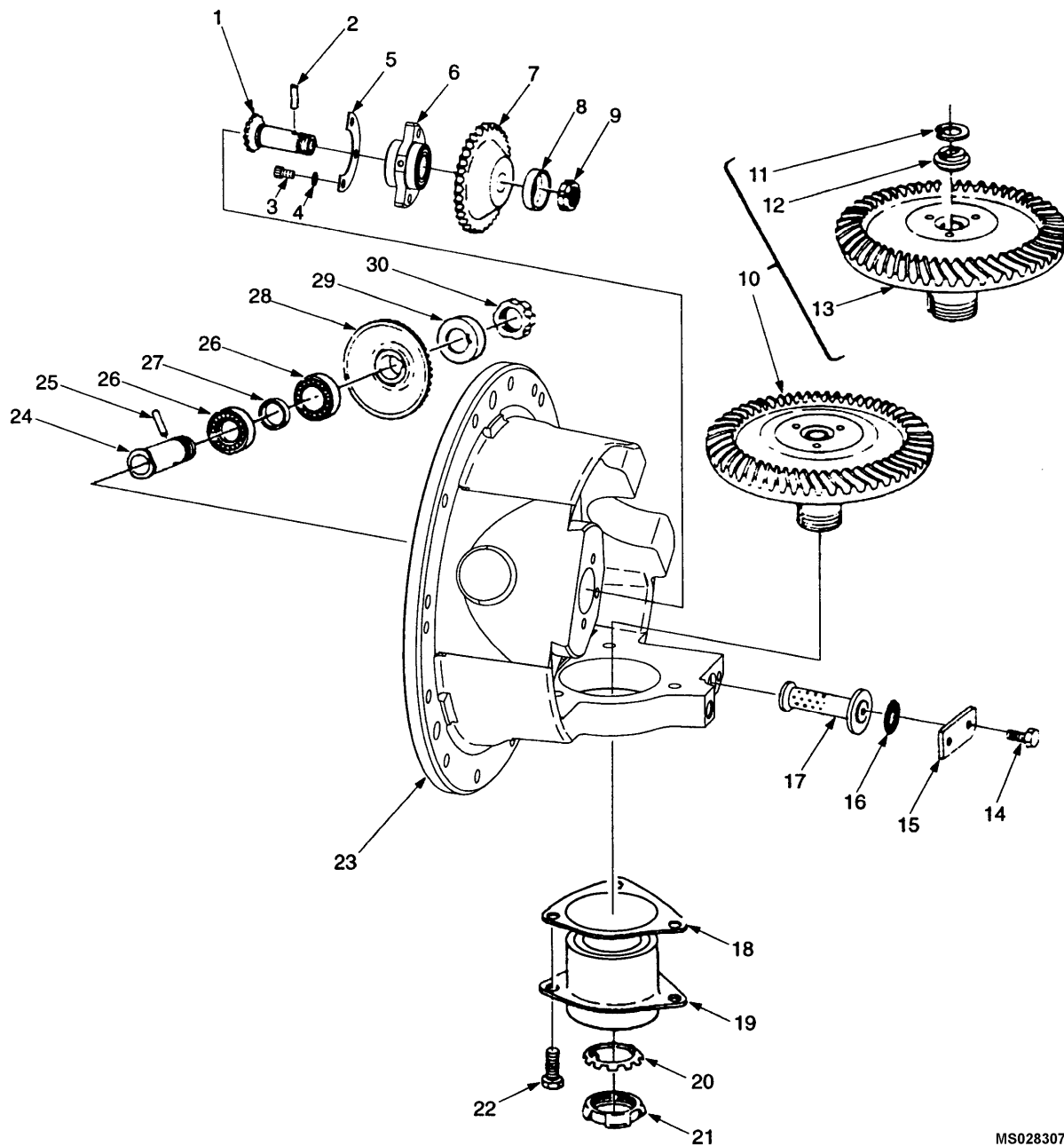

MS028307

FIGURE 43. ACCESSORY DRIVE CARRIER ASSEMBLY (1-070-220-10)

SECTION II

TM 1-2840-260-23P C5

(1) ITEM NO.	(2) SMR CODE	(3) NSN	(4) CAGEC	(5) PART NUMBER	(6) DESCRIPTION AND USABLE ON CODE (UOC)	(7) QTY
GROUP 0405 ACCESSORY GEAR SECTION						
FIG. 43 ACCESSORY DRIVE CARRIER ASSEMBLY (1-070-220-10)						
1	PADZZ	3040-00-915-5999	91547	1-070-063-02	GEARSHAFT, BEVEL	1
2	PADZZ	5315-00-812-0091	96906	MS9105-58	PIN, STRAIGHT, HEADLE	1
3	PADZZ	5306-00-763-2581	96906	MS9565-08	BOLT, DRILLED HEX HEAD	3
4	PADZZ	5310-00-167-0812	91547	AN960C10L	WASHER	3
5	PADZZ	5365-01-459-5926	99193	1-070-125-01	SHIM, ACCESSORY DRIVE PINION LOCATION 0.020-0.024 IN. THK.	1
5	PADZZ	5365-01-459-5928	99193	1-070-125-02	SHIM, ACCESSORY DRIVE PINION LOCATION 0.025-0.029 IN. THK.	1
5	PADZZ	5365-01-459-5931	99193	1-070-125-03	SHIM, ACCESSORY DRIVE PINION LOCATION 0.030-0.034 IN. THK.	1
5	PADZZ	5365-01-459-5930	99193	1-070-125-04	SHIM, ACCESSORY DRIVE PINION LOCATION 0.035-0.039 IN. THK.	1
5	PADZZ	5365-01-459-5916	99193	1-070-125-05	SHIM, ACCESSORY DRIVE PINION LOCATION 0.040-0.044 IN. THK.	1
5	PADZZ	5365-01-459-5920	99193	1-070-125-06	SHIM, ACCESSORY DRIVE PINION LOCATION 0.045-0.049 IN. THK.	1
5	PADZZ	5365-01-459-5921	99193	1-070-125-07	SHIM, ACCESSORY DRIVE PINION LOCATION 0.050-0.052 IN. THK.	1
6	PADZZ	3110-01-459-5545	99193	1-300-672-01	BEARING, BALL	1
7	PADZZ	3020-01-455-7341	91547	1-070-062-06	GEAR, SPUR	1
8	PADZZ	5340-01-430-0385	99193	1-070-066-03	RETAINER, NUT AND BO	1
9	PADZZ	5310-00-639-3586	96906	MS172237	NUT, PLAIN, ROUND	1
10	PADDD	3040-00-766-8627	91547	1-070-140-01	GEARSHAFT, BEVEL	1
11	PADZZ	5365-00-804-1507	96906	MS16625-3068	. RING, RETAINING	1
12	PADZZ	2840-00-656-8541	91547	1-070-011-01	. STOP, SHAFT, ACCESSOR	1
13	XADZZ		91547	1-070-101-01	. GEAR, DRIVEN, ACCESSO	1
14	PADZZ	5305-00-921-5408	91547	1-070-073-01	SCREW, CAP, SOCKET HE	2
15	PADZZ	2840-00-475-6980	91547	1-070-016-02	COVER, STRAINER RETA	1
16	PADZZ	5330-00-166-0980	81349	M83248/1-012	PACKING, PREFORMED	1
17	PADZZ	4730-00-658-7208	91547	1-070-021-01	STRAINER ELEMENT, SE	1
18	PADZZ	5365-00-445-6237	91547	1-070-002-01	SHIM	V
19	PADZZ	3110-01-459-5543	99193	1-300-658-01	BEARING, DUPLEX, THRUST	1
20	PADZZ	5310-00-754-3353	91547	1-070-006-01	WASHER, KEY	1
21	PADZZ	5310-00-660-3229	91547	1-070-007-01	NUT, PLAIN, ROUND	1
22	PADZZ	5306-00-831-4081	91547	STD3053-25	BOLT, MACHINE	3
23	PADDD	2840-01-460-6077	99193	1-070-210-07	CARRIER ASSEMBLY, ACCESSORY DRIVE SEE FIG. 44 FOR BREAKDOWN	1
24	PADZZ	3040-00-915-5952	91547	1-070-067-01	GEARSHAFT, SPUR	1
25	PADZZ	5315-00-916-2410	96906	MS9105-60	PIN, STRAIGHT, HEADLE	1
26	PADZZ	3110-01-258-7974	91547	2-300-941-01	BEARING, BALL, ANNULA	2
27	PADZZ	5365-00-947-3190	91547	1-070-059-01	SPACER, RING 0.160-0.164 IN. THK.	V
27	PADZZ	5365-00-916-2433	91547	1-070-059-02	SPACER, RING 0.165-0.169 IN. THK.	V
27	PADZZ	5365-00-916-2432	91547	1-070-059-03	SPACER, RING 0.170-0.174 IN. THK.	V
27	PADZZ	5365-00-761-4179	99193	1-070-059-04	SPACER, SLEEVE 0.175-0.179 IN. THK.	V
27	PADZZ	5365-00-916-2429	91547	1-070-059-05	SPACER, SLEEVE 0.180-0.184 IN. THK.	V
28	PADZZ	3020-00-923-0561	91547	1-070-064-04	GEAR, BEVEL	1
29	PADZZ	5340-00-916-2591	91547	1-070-065-01	RETAINER, NUT AND BO	1
30	PADZZ	5310-00-680-5671	96906	MS172238	NUT, PLAIN, ROUND	1
END OF FIGURE						

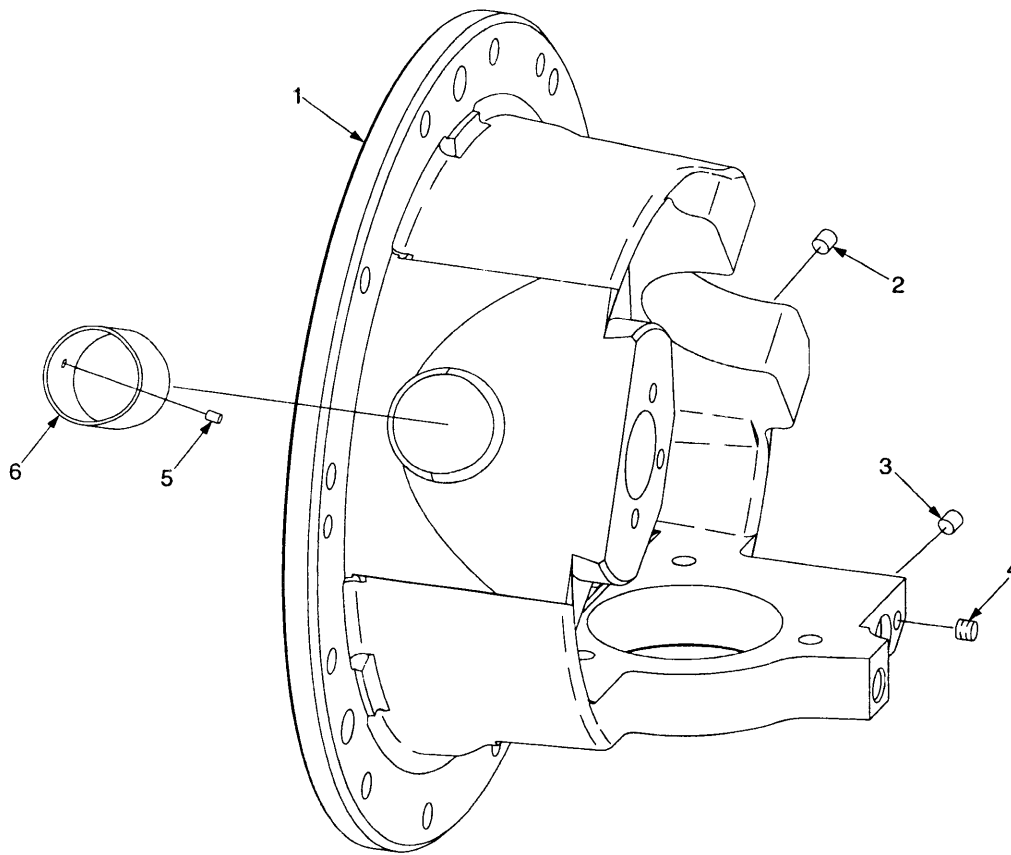

MS028308

FIGURE 44. ACCESSORY DRIVE CARRIER ASSEMBLY (1-070-210-07)

SECTION II

TM 1-2840-260-23P C5

(1) ITEM NO.	(2) SMR CODE	(3) NSN	(4) CAGEC	(5) PART NUMBER	(6) DESCRIPTION AND USABLE ON CODE (UOC) GROUP 0405 ACCESSORY GEAR SECTION	(7) QTY
					FIG. 44 ACCESSORY DRIVE CARRIER ASSEMBLY (1-070-210-07)	
1	XADZZ		99193	1-070-104-06	CARRIER	1
2	PADZZ	5315-01-183-8845	96906	MS9105-77	PIN, STRAIGHT, HEADLE	1
3	PADZZ	5365-00-067-7398	91547	1-070-023-01	PLUG, MACHINE THREAD	1
4	PADZZ	5340-00-597-3302	96906	MS124695	INSERT, SCREW THREAD	2
5	PADZZ	5315-00-276-0112	88044	AN122683	PIN, STRAIGHT, HEA	2
6	PADZZ	3120-00-403-2873	91547	1-070-056-01	BUSHING, SLEEVE	1
					END OF FIGURE	

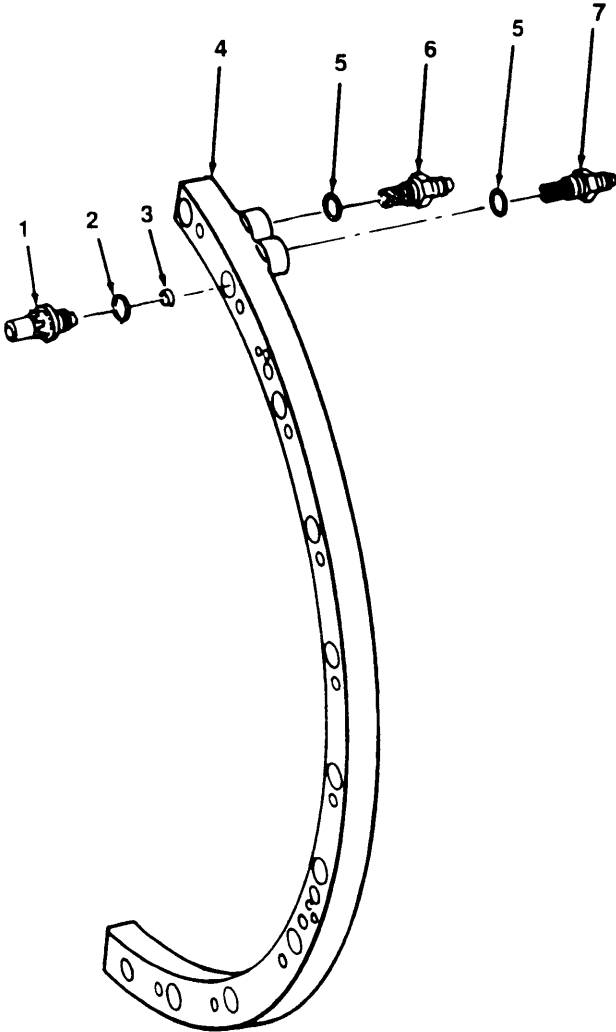

MS028309

FIGURE 45. FUEL MANIFOLD ASSEMBLY

SECTION II

TM 1-2840-260-23P C6

(1) ITEM NO.	(2) SMR CODE	(3) NSN	(4) CAGEC	(5) PART NUMBER	(6) DESCRIPTION AND USABLE ON CODE (UOC) GROUP 0406 FUEL SYSTEM	(7) QTY
					FIG. 45 FUEL MANIFOLD ASSEMBLY (SEE FIG. 20 FOR NHA)	
1	PADZZ	2915-00-944-7295	80254	1-300-347-03	NOZZLE, FUEL INJECTI	11
2	PADZZ	5330-01-129-3145	81349	M25988/4-904	PACKING, PREFORMED	11
3	PADZZ	5330-00-913-4103	91547	1-300-366-01	SEAL	11
4	PADZZ	2995-00-949-8219	91547	1-130-720-02	MANIFOLD, FLUID, AIRC	1
5	PADZZ	5330-00-828-8059	91547	1-300-371-01	PACKING, PREFORMED	4
6	PADZZ	2915-00-964-2273	91547	1-300-361-02	FILTER ASSEMBLY, REL	2
7	PADZZ	2915-00-959-6282	91547	1-300-362-02	FILTER ASSEMBLY, VAL	2
					END OF FIGURE	

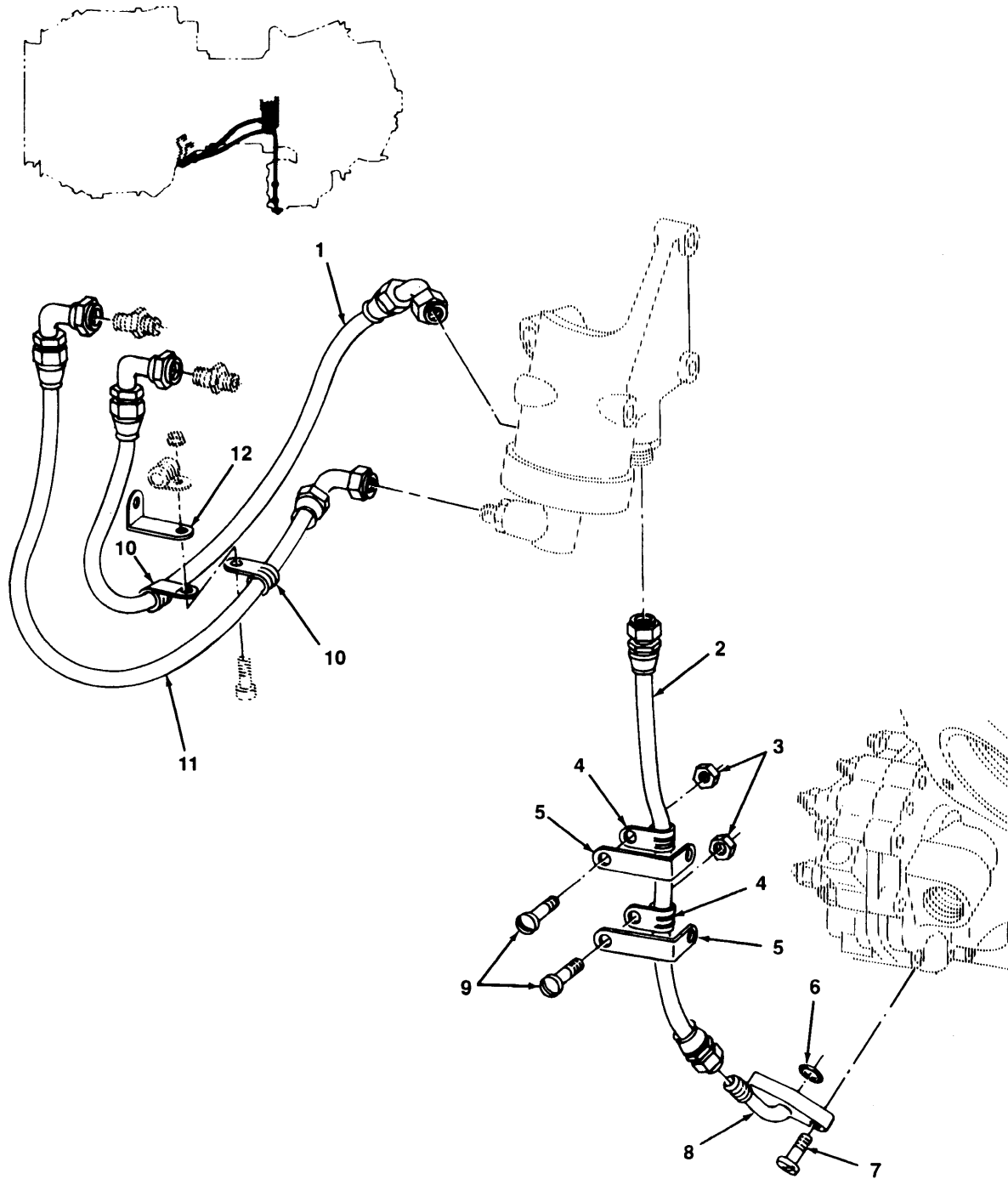

MS028310

FIGURE 46. INLET GUIDE VANE ACTUATOR FUEL HOSE ASSEMBLIES AND RELATED PARTS

SECTION II

TM 1-2840-260-23P C6

(1) ITEM NO.	(2) SMR CODE	(3) NSN	(4) CAGEC	(5) PART NUMBER	(6) DESCRIPTION AND USABLE ON CODE (UOC) GROUP 0406 FUEL SYSTEM	(7) QTY
FIG. 46 INLET GUIDE VANE ACTUATOR FUEL HOSE ASSEMBLIES AND RELATED PARTS						
1	PAOZZ	4720-00-966-2233	91547	1-300-136-02	HOSE ASSEMBLY, NONME	1
2	PAOZZ	4720-00-966-2206	91547	1-300-144-01	HOSE ASSEMBLY, NONME	1
3	PAOZZ	5310-00-807-1467	80205	MS21042-3	NUT, SELF-LOCKING, SL	2
4	PAOZZ	5340-00-103-2945	96906	MS21919WCJ4	CLAMP, LOOP	2
5	PAOZZ	5340-00-911-9262	91547	1-160-625-01	BRACKET, ANGLE	2
6	PAOZZ	5330-00-166-0969	81349	M83248/1-010	PACKING, PREFORMED	1
7	PAOZZ	5305-00-055-2797	96906	MS24673-9	SCREW, CAP, SOCKET HE	2
8	PAOZZ	4730-00-904-9762	91547	1-160-626-01	ELBOW, FLANGE TO TUB	1
9	PAOZZ	5365-00-614-0246	96906	MS35266-63	SCREW, MACHINE	2
10	PAOZZ	5340-00-078-3619	96906	MS9349-05	CLAMP, LOOP	2
11	PAOZZ	4720-00-966-2240	91547	1-300-137-01	HOSE ASSEMBLY, NONME	1
12	PAOZZ	5340-00-983-6604	91547	1-160-306-01	BRACKET, ANGLE	1
END OF FIGURE						

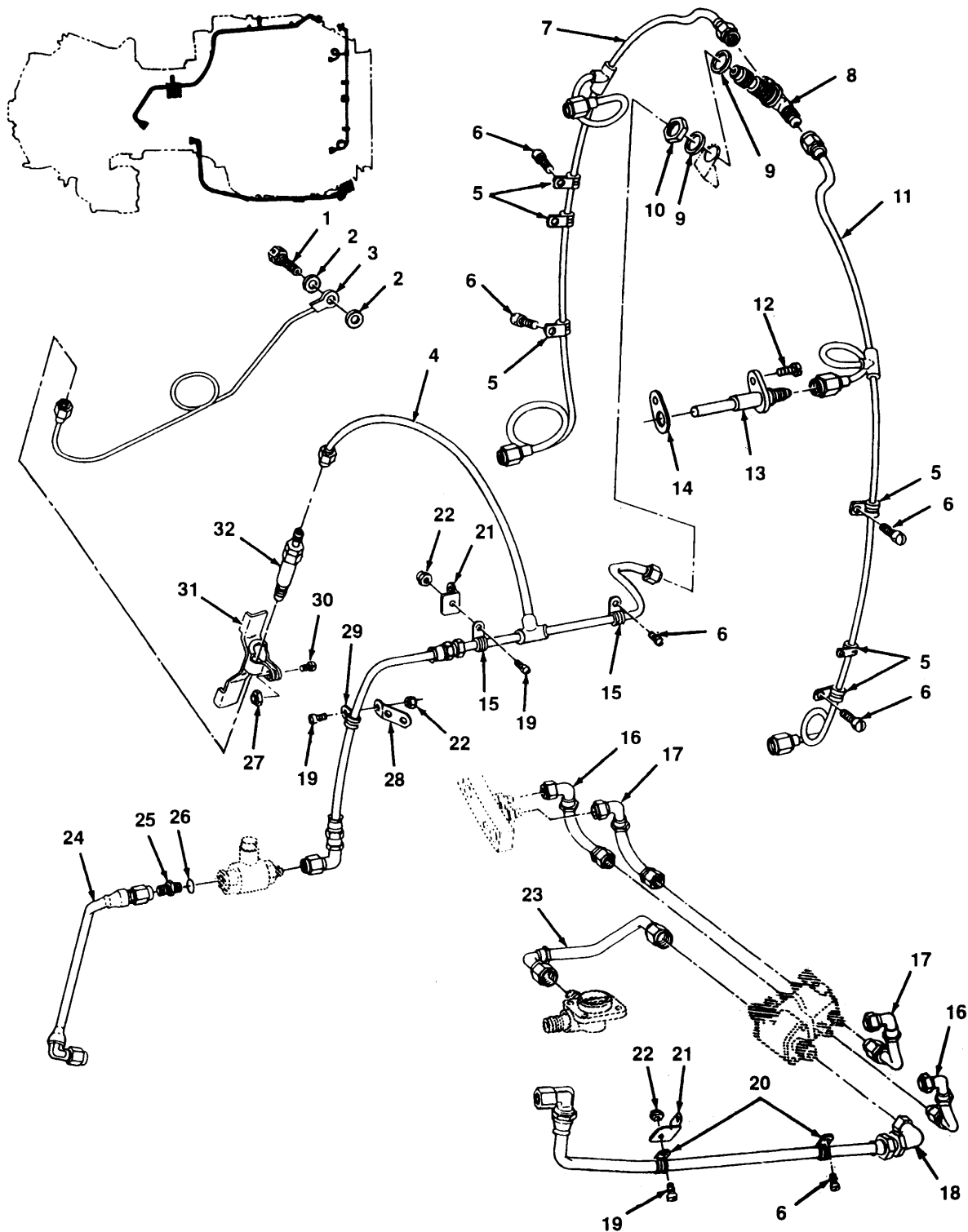

MS028311

FIGURE 47. FUEL LINES, HOSES, NOZZLE, CHECK VALVE AND RELATED PARTS

SECTION II

TM 1-2840-260-23P C1

(1) ITEM NO.	(2) SMR CODE	(3) NSN	(4) CAGEC	(5) PART NUMBER	(6) DESCRIPTION AND USABLE ON CODE (UOC) GROUP 0406 FUEL SYSTEM	(7) QTY
FIG. 47 FUEL LINES, HOSES, NOZZLE, CHECK VALVE AND RELATED PARTS						
1	PAOZZ	4730-00-007-2122	91547	1-130-268-01	BOLT, FLUID PASSAGE	1
2	PAOZZ	5330-00-235-0237	91547	STD3027C5	GASKET	2
3	PAOZZ	4710-00-134-0063	91547	1-170-500-01	TUBE ASSEMBLY, METAL	1
4	PAOZZ	2915-00-134-1114	91547	1-300-403-01	TUBE AND HOSE ASSY	1
5	PAOZZ	5340-00-579-1531	96906	MS21919WH2	CLAMP, LOOP	6
6	PAOZZ	5305-00-969-6487	96906	MS35266-59	SCREW, MACHINE	6
7	PAOZZ	4720-00-945-5900	91547	1-170-430-01	HOSE, NONMETALLIC	1
8	PAOZZ	4730-00-957-7583	91547	1-160-322-01	TEE, TUBE	1
9	PAOZZ	5310-00-167-0805	88044	AN960C716	WASHER, FLAT	2
10	PAOZZ	5310-00-079-1967	88044	AN924-4J	NUT, PLAIN, HEXAGON	1
11	PAOZZ	4730-00-945-5884	91547	1-170-420-01	MANIFOLD, FUELING	1
12	PAOZZ	5305-00-543-2753	96906	MS35266-61	SCREW, MACHINE	4
13	PAOZZ	2915-00-782-3819	91547	1-300-405-01	NOZZLE, FUEL, COMBUST	4
14	PAOZZ	5330-00-179-4207	91547	1-160-362-03	GASKET	4
15	PAOZZ	5340-00-103-2945	96906	MS21919WCJ4	CLAMP, LOOP	2
16	PAOZZ	4720-00-966-2204	91547	1-300-142	HOSE ASSEMBLY, NONME	2
17	PAOZZ	4720-00-910-3177	91547	1-300-141-01	HOSE ASSEMBLY, NONME	2
18	PAOZZ	4720-00-966-2205	91547	1-300-139-01	HOSE ASSEMBLY, NONME	1
19	PAOZZ	5365-00-614-0246	96906	MS35266-63	SCREW, MACHINE	3
20	PAOZZ	5340-00-420-1747	83930	11168-06	CLAMP, LOOP	2
21	PAOZZ	5340-00-656-8550	91547	1-160-136-01	BRACKET, CLAMP	2
22	PAOZZ	5310-00-066-4289	96906	MS17826-3	NUT, SELF-LOCKING, SL	3
23	PAOZZ	4720-00-966-2230	91547	1-300-143-01	HOSE ASSEMBLY, NONME	1
24	PAOZZ	4720-01-013-8142	91547	1-300-244-02	HOSE ASSEMBLY, NONME	1
25	PAOZZ	4730-00-684-6912	96906	MS24392J4	NIPPLE, TUBE	1
26	PAOZZ	5330-00-020-0203	81349	M83248/1-904	PACKING, PREFORMED	1
27	PAOZZ	5310-00-844-3302	96906	MS21043-3	NUT, SELF-LOCKING, EX	1
28	PAOZZ	5340-00-913-3871	91547	1-160-624-01	BRACKET, ANGLE	1
29	PAOZZ	5340-01-047-0632	96906	MS21122C5	CLAMP, LOOP	1
30	PAOZZ	5305-00-912-4818	96906	MS35276-261	SCREW, MACHINE	1
31	PAOZZ	5340-00-181-1669	91547	1-170-490-02	BRACKET AND CLAMP A	1
32	PAODD	4820-00-134-1113	91547	1-300-398-01	VALVE, CHECK SEE FIG. 48 FOR BREAKDOWN	1
END OF FIGURE						

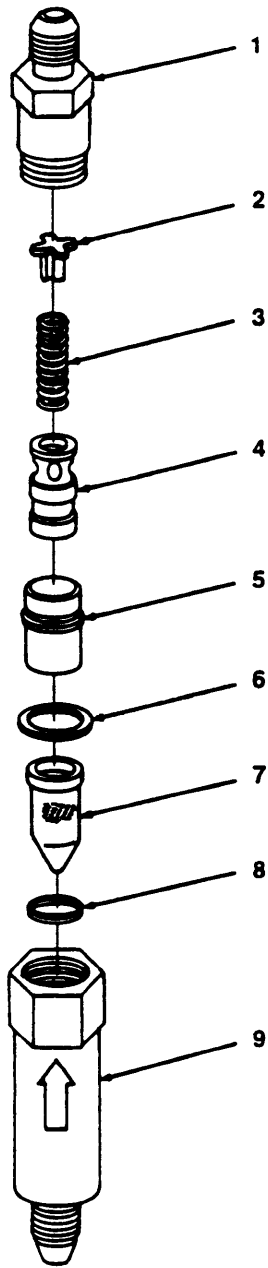

MS028312

FIGURE 48. CHECK VALVE

SECTION II

TM 1-2840-260-23P

(1)	(2)	(3)	(4)	(5)	(6)	(7)
ITEM NO.	SMR CODE	NSN	CAGEC	PART NUMBER	DESCRIPTION AND USABLE ON CODE (UOC)	QTY
					GROUP 0406 FUEL SYSTEM	
					FIG. 48 CHECK VALVE	
1	XADZZ		92003	2671180	CAP	1
2	XADZZ		92003	2642594	RETAINER, SPRING	1
3	XADZZ		92003	2671175	SPRING	1
4	XADZZ		92003	2671217	POPPET	1
5	XADZZ		92003	2671181	SEAT	1
6	PADZZ	5330-00-411-4436	92003	2671183	GASKET	1
7	PADZZ	4730-00-404-3377	92003	2671182	STRAINER ELEMENT, SE	1
8	XADZZ		92003	2672441	SPACER	1
9	XADZZ		92003	2671179	BODY	1
					END OF FIGURE	

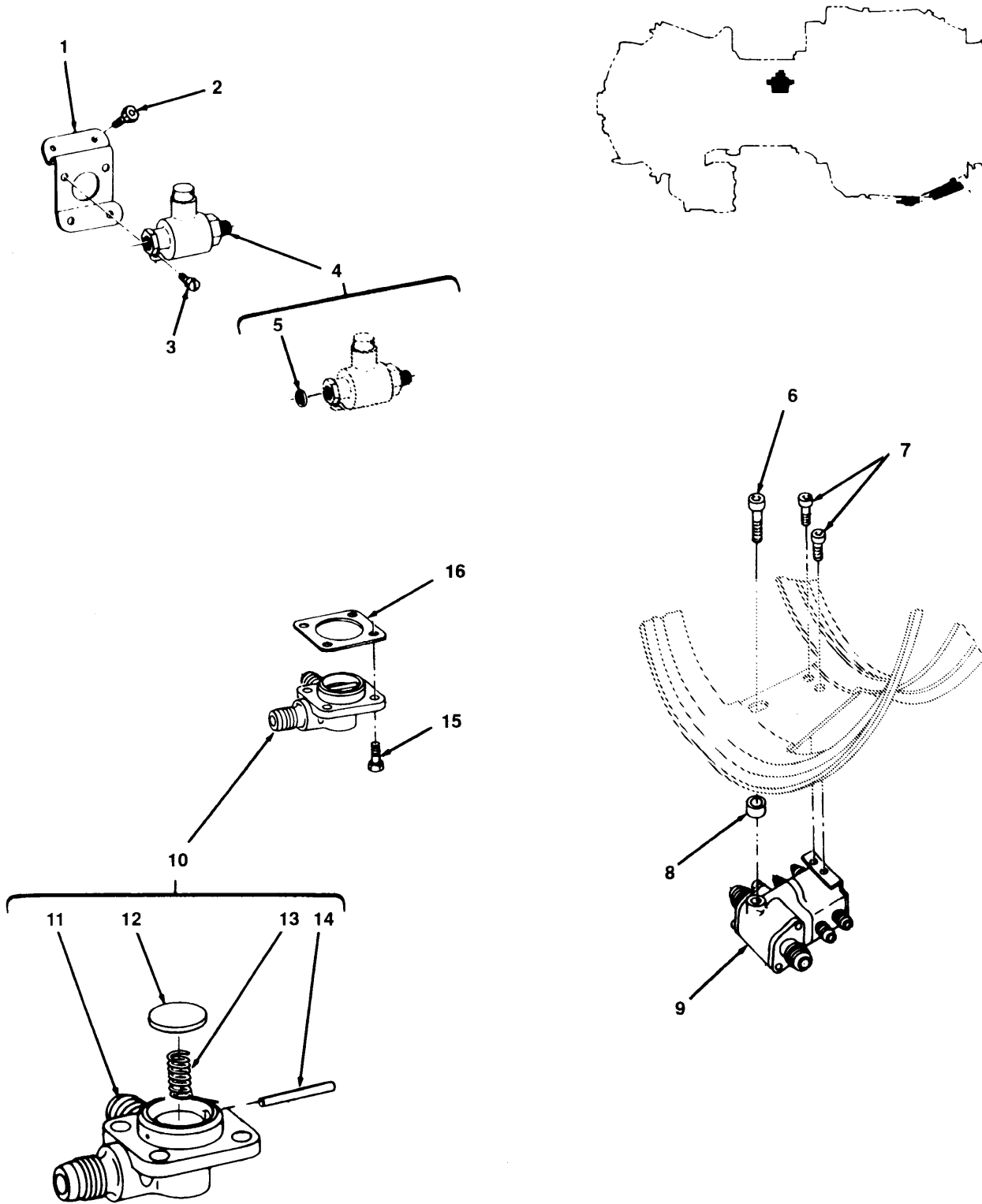

MS028313

FIGURE 49. SOLENOID VALVE, COMBUSTION CHAMBER DRAIN VALVE, FLOW DIVIDER VALVE ASSEMBLY AND RELATED PARTS

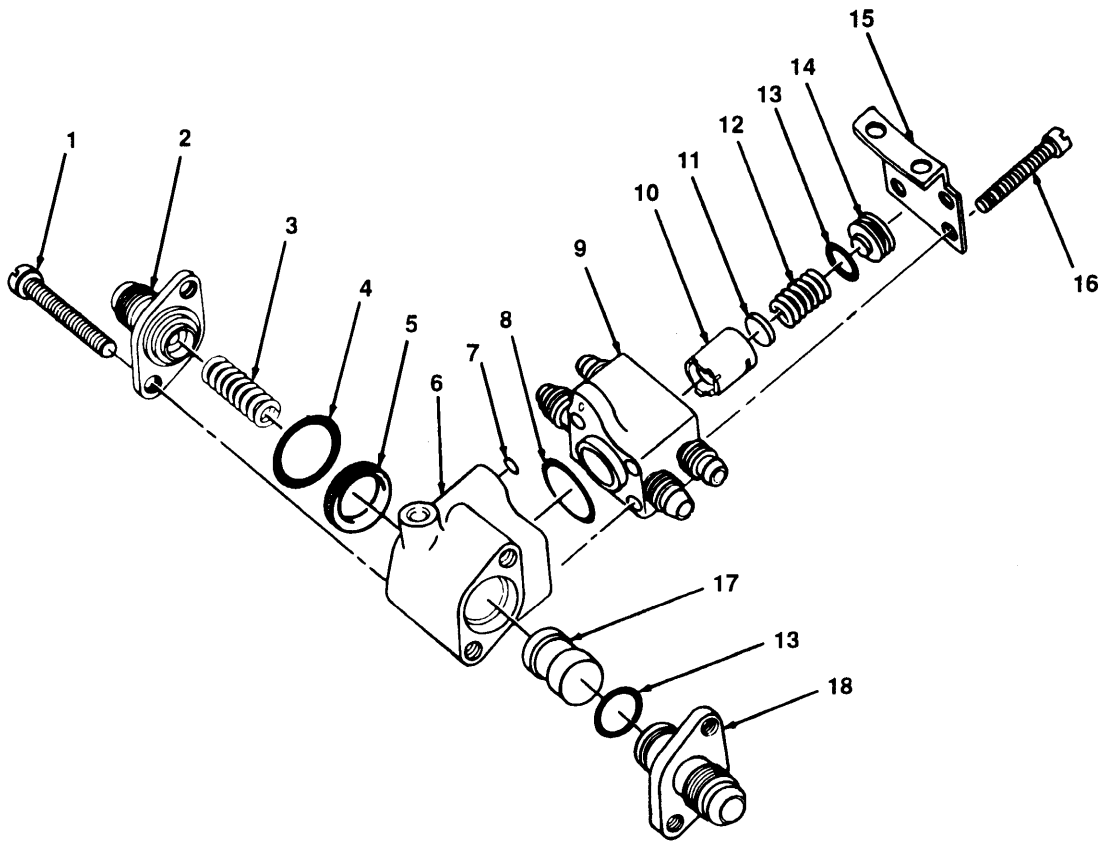

MS028314

FIGURE 50. FLOW DIVIDER VALVE ASSEMBLY

SECTION II

TM 1-2840-260-23P

(1) ITEM NO.	(2) SMR CODE	(3) NSN	(4) CAGEC	(5) PART NUMBER	(6) DESCRIPTION AND USABLE ON CODE (UOC) GROUP 0406 FUEL SYSTEM	(7) QTY
FIG. 50 FLOW DIVIDER VALVE ASSEMBLY						
1	PADZZ	5305-00-271-5222	88044	AN502-10-26	SCREW, MACHINE	2
2	PADZZ	4730-00-803-5926	91547	1-180-122-03	ADAPTER, STRAIGHT, FL	1
3	PADZZ	5360-00-945-0210	91547	1-180-126-01	SPRING, HELICAL, COMP	1
4	PADZZ	5330-00-166-0992	81349	M83248/1-016	PACKING, PREFORMED	1
5	PADZZ	5330-00-781-0992	91547	1-300-167-01	PACKING WITH RETAIN	1
6	PADZZ	2840-00-925-2971	91547	1-180-115-01	HOUSING, FLOW DIVIDE	1
7	PADZZ	5330-00-252-6048	96906	MS29513-006	PACKING, PREFORMED	1
8	PADZZ	5330-00-248-3842	96906	MS29513-017	PACKING, PREFORMED	1
9	PADZZ	2840-00-944-4901	91547	1-180-170-01	HOUSING, VALVE, DIREC	1
10	PADZZ	2840-00-924-3630	91547	1-180-180-01	PLUNGER ASSEMBLY, IN	1
11	PADZZ	5365-00-945-3910	91547	1-180-128-01	SHIM	V
12	PADZZ	5360-00-945-5598	91547	1-180-127-02	SPRING, HELICAL, COMP	1
13	PADZZ	5330-00-248-3840	96906	MS29513-014	PACKING, PREFORMED	2
14	PADZZ	2840-00-954-4278	91547	1-180-119-03	CAP, SPRING, RETAINER	1
15	PADZZ	2840-00-924-3617	91547	1-180-200-01	BRACKET ASSY, COVER	1
16	PADZZ	5305-00-934-0058	91547	1-180-134-01	SCREW, MACHINE	4
17	PADZZ	2840-00-924-3627	91547	1-180-125-01	PLUNGER, DUMP VALVE	1
18	PADZZ	2840-00-924-7697	91547	1-180-121-01	ADAPTER MANIFOLD FU	1
END OF FIGURE						

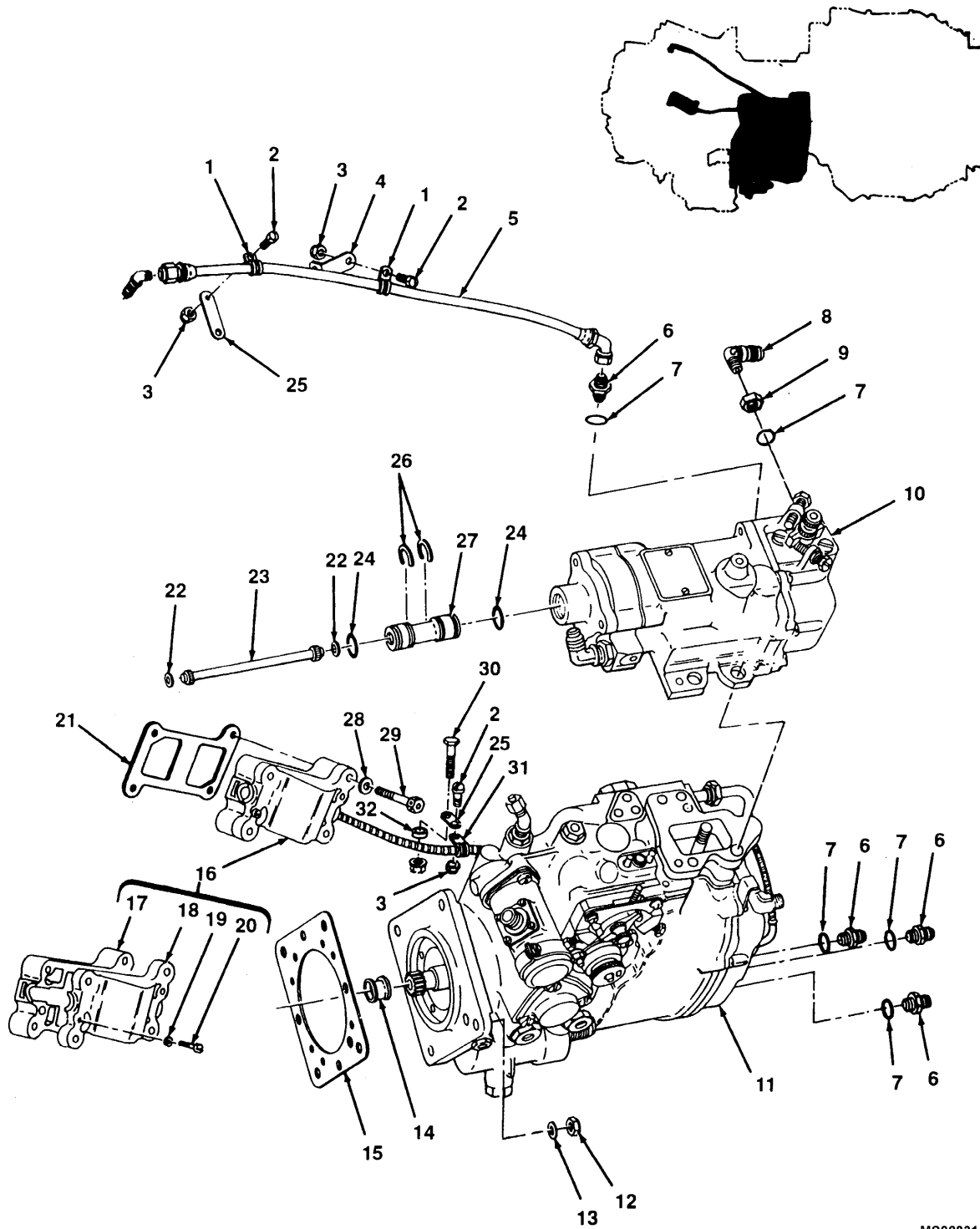

MS028315

FIGURE 51. MAIN FUEL CONTROL, OVERSPEED GOVERNOR AND RELATED PARTS

SECTION II

TM 1-2840-260-23P C6

(1) ITEM NO.	(2) SMR CODE	(3) NSN	(4) CAGEC	(5) PART NUMBER	(6) DESCRIPTION AND USABLE ON CODE (UOC) GROUP 0406 FUEL SYSTEM	(7) QTY
FIG. 51 MAIN FUEL CONTROL, OVERSPEED GOVERNOR AND RELATED PARTS						
1	PAOZZ	5340-01-047-0632	96906	MS21122C5	CLAMP, LOOP	2
2	PAOZZ	5365-00-614-0246	96906	MS35266-63	SCREW, MACHINE	3
3	PAOZZ	5310-00-807-1467	80205	MS21042-3	NUT, SELF-LOCKING, SL	3
4	PAOZZ	5340-00-775-6514	91547	1-160-468-01	BRACKET, ANGLE	1
5	PAOZZ	4720-00-966-2239	91547	1-300-135-01	HOSE ASSEMBLY, NONME	1
6	PAOZZ	4730-00-684-6912	96906	MS24392J4	NIPPLE, TUBE	4
7	PAOZZ	5330-00-020-0203	81349	M83248/1-904	PACKING, PREFORMED	5
8	PAOZZ	4730-00-722-7214	96906	MS24394J4	ELBOW, TUBE	1
9	PAOZZ	5310-00-079-1967	88044	AN924-4J	NUT, PLAIN, HEXAGON	1
10	PAODD	2915-01-005-9196	91547	1-160-850-16	GOVERNOR, OVERSPEED SEE FIG. 52 FOR PARTIAL BREAKDOWN, SEE DMWR 55-2915-331 FOR COMPLETE BREAKDOWN	1
10	XDODD		11599	103100-A2	GOVERNOR, OVERSPEED SEE FIG. 52 FOR PARTIAL BREAKDOWN, SEE DMWR 55-2915-331 FOR COMPLETE BREAKDOWN	1
11	XBODD		11599	100770A4	FUEL CONTROL, MAIN, T SEE FIG. 53 AND 54 FOR PARTIAL BREAKDOWN, SEE DMWR 55-2915-335 FOR COMPLETE BREAKDOWN	1
11	PAODD	2915-01-216-9779	11599	106500A1	FUEL CONTROL, MAIN, T SEE FIG. 53 AND 54 FOR PARTIAL BREAKDOWN, SEE DMWR 55-2915-335 FOR COMPLETE BREAKDOWN	1
11	XDODD		11599	106500A2	FUEL CONTROL, MAIN, T SEE FIG. 53 AND 54 FOR PARTIAL BREAKDOWN, SEE DMWR 55-2915-335 FOR COMPLETE BREAKDOWN	1
12	PAOZZ	5310-00-807-1469	96906	MS21042-5	NUT, SELF-LOCKING, EX	4
13	PAOZZ	5310-00-167-0836	88044	AN960-516L	WASHER, FLAT	4
14	PAOZZ	5330-00-570-9811	91547	1-300-368-01	SEAL, TUBING, ENGINE	1
15	PAOZZ	5330-01-330-9629	91547	1-080-025-02	GASKET	1
16	PAOZZ	2840-00-994-4302	91547	1-160-040-03	HOUSING ASSY, TEMPER	1
17	XAOZZ		91547	1-170-120-01	. HOUSING, LOWER TEMPE	1
18	XAOZZ		91547	1-160-446-03	. HOUSING, UPPER TEMP	1
19	PAOZZ	5310-00-685-3744	88044	AN960C8	. WASHER, FLAT	2
20	PAOZZ	5305-00-622-9476	96906	MS35265-46	. SCREW, MACHINE	2
21	PAOZZ	5330-00-775-6523	91547	1-160-454-01	GASKET	1
22	PAOZZ	5310-00-981-5970	91547	1-160-589-02	NUT, GOVERNOR SHAFT	2
23	PAOZZ	2840-00-775-6517	91547	1-160-444-01	SHAFT, OVERSPEED GOV	1
24	PAOZZ	5330-00-166-1062	81349	M83248/1-113	PACKING, PREFORMED	2
25	PAOZZ	2840-00-979-3741	91547	1-160-309-01	PLATE, MOUNTING STRA	2
26	PAOZZ	5365-00-777-8163	91547	STD3033C15	RING, RETAINING	2
27	PAOZZ	2840-00-775-6525	91547	1-160-464-01	TUBE, GOVERNOR SHAFT	1
28	PAOZZ	5310-00-167-0834	88044	AN960-10L	WASHER, FLAT	4
29	PAOZZ	5306-01-009-7107	96906	MS9565-20	BOLT, MACHINE	4
30	PAOZZ	5306-00-177-5571	96906	MS9519-20	BOLT, MACHINE	1
31	PAOZZ	5340-00-664-3092	96906	MS9024-03	CLAMP, LOOP	1
32	PAOZZ	5365-00-064-9434	91547	1-160-607-01	SPACER, SLEEVE	1
END OF FIGURE						

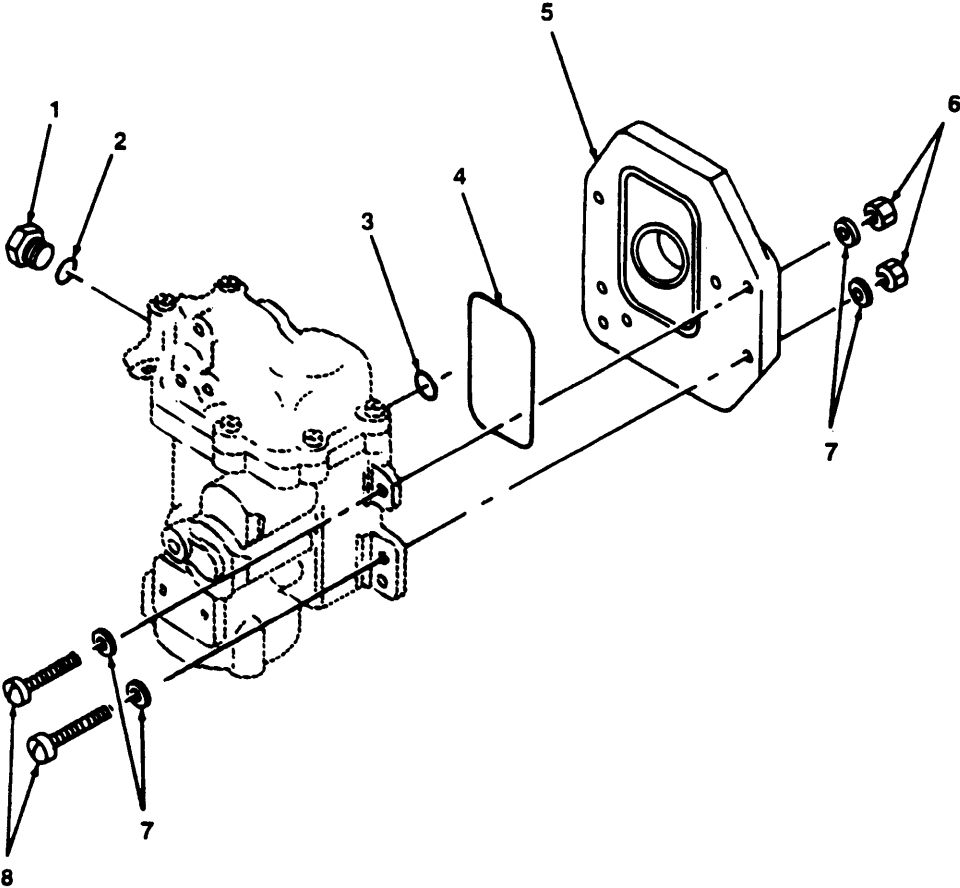

MS028316

FIGURE 52. OVERSPEED GOVERNOR AND SHIPPING PARTS

SECTION II

TM 1-2840-260-23P C6

(1) ITEM NO.	(2) SMR CODE	(3) NSN	(4) CAGEC	(5) PART NUMBER	(6) DESCRIPTION AND USABLE ON CODE (UOC) GROUP 0406 FUEL SYSTEM	(7) QTY
FIG. 49 SOLENOID VALVE, COMBUSTION CHAMBER DRAIN VALVE, FLOW DIVIDER VALVE ASSEMBLY AND RELATED PARTS						
1	PAOZZ	5340-00-776-7095	91547	1-160-890-01	BRACKET, PRIMER VALV	1
2	PAOZZ	5306-00-340-4560	96906	MS9529-05	BOLT, MACHINE	4
3	PAOZZ	5365-00-614-0246	96906	MS35266-63	SCREW, MACHINE	2
4	PAOZZ	4810-00-087-7692	91547	1-300-191-05	VALVE, SOLENOID	1
5	PAOZZ	4730-00-072-4411	98568	T103-78	. STRAINER ELEMENT, SE	1
6	PAOZZ	5305-00-543-4517	96906	MS24673-2	SCREW, CAP, SOCKET HE	1
7	PAOZZ	5305-00-068-5398	96906	MS24673-1	SCREW, CAP, SOCKET HE	2
8	PAOZZ	5365-00-927-9541	91547	1-180-131-01	SPACER, SLEEVE	1
9	PAODD	2840-00-782-1771	91547	1-180-190-03	VALVE, LINEAR, DIRECT (VALVE ASSY FLOW DIV) SEE FIG. 50 FOR BREAKDOWN	1
10	PAOOO	2915-00-924-3560	91547	1-160-220-03	VALVE, FUEL DRAIN, COMBUSTION CHAM	1
11	XAOZZ		91547	1-160-124-03	. VALVE, BODY DRAIN	1
12	PAOZZ	2840-00-656-8548	91547	1-160-125-01	. PLATE, DRAIN VALVE, C	1
13	PAOZZ	5360-00-775-6513	91547	1-160-126-01	. SPRING, HELICAL, COMP	1
14	PAOZZ	5315-00-775-6553	91547	1-160-178-01	. PIN, STRAIGHT, HEA	2
15	PAOZZ	5306-00-080-9395	96906	MS9500-04	BOLT, MACHINE	4
16	PAOZZ	5330-01-398-4257	91547	1-160-045-01	GASKET, NON-ASBESTOS	1
END OF FIGURE						

SECTION II

TM 1-2840-260-23P

(1) ITEM NO.	(2) SMR CODE	(3) NSN	(4) CAGEC	(5) PART NUMBER	(6) DESCRIPTION AND USABLE ON CODE (UOC) GROUP 0406 FUEL SYSTEM	(7) QTY
FIG. 52 OVERSPEED GOVERNOR AND SHIPPING PARTS						
1	PAOZZ	5365-00-966-8258	11599	28985-4	PLUG, MACHINE THREAD	1
2	PAOZZ	5330-00-020-0203	81349	M83248-1-904	PACKING, PREFORMED	1
3	PAOZZ	5330-00-248-3835	96906	MS29513-010	PACKING, PREFORMED	1
4	PAOZZ	5330-00-802-1360	96906	MS9021-034	PACKING, PREFORMED	1
5	PAOZZ	2915-00-842-0152	11599	77382	COVER, SHIPPING, MAIN	1
6	PAOZZ	5310-00-761-6882	96906	MS51967-2	NUT, PLAIN, HEXAGON USED FOR SHIPPING ONLY ...	2
7	PAOZZ	5310-00-515-7449	88044	AN960C416L	WASHER, FLAT USED FOR SHIPPING ONLY	4
8	PAOZZ	5305-00-844-5825	96906	MS35265-84	SCREW, MACHINE USED FOR SHIPPING ONLY	2
END OF FIGURE						

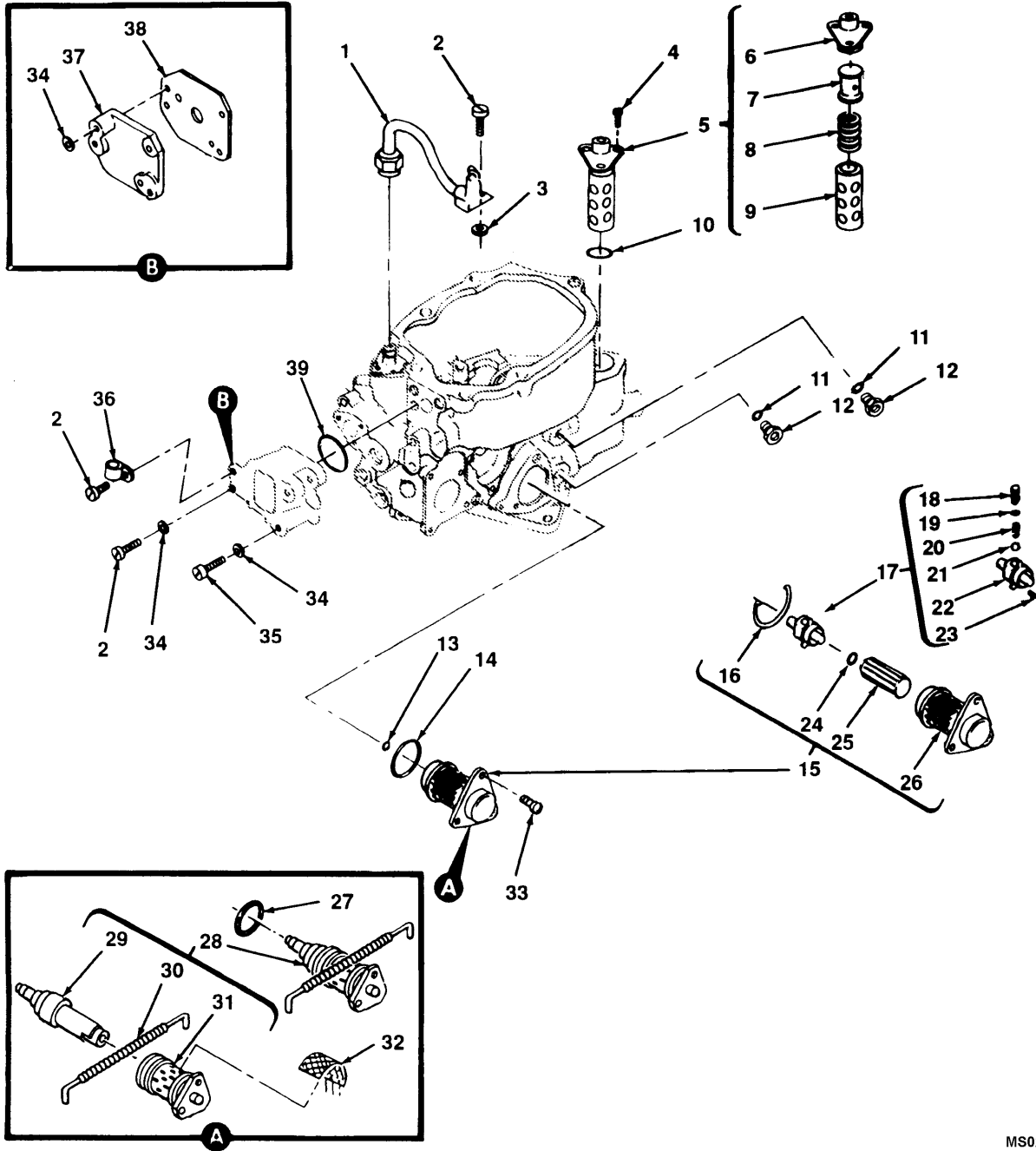

MS028317

FIGURE 53. FUEL HOUSING ASSEMBLY STRAINER, PRESSURE FLUID FILTER, BYPASS HOUSING AND FILTER BODY

SECTION II

TM 1-2840-260-23P

(1) ITEM NO.	(2) SMR CODE	(3) NSN	(4) CAGEC	(5) PART NUMBER	(6) DESCRIPTION AND USABLE ON CODE (UOC) GROUP 0406 FUEL SYSTEM	(7) QTY
					FIG. 53 FUEL HOUSING ASSEMBLY STRAINER, PRESSURE FLUID FILTER, BYPASS HOUSING AND FILTER BODY	
1	PAOZZ	4710-00-953-4991	11599	76672	TUBE ASSEMBLY, METAL	1
2	PAOZZ	5305-00-939-9147	96906	MS35275-281	SCREW, MACHINE	3
3	PAOZZ	5310-00-531-9515	88044	AN960C416	WASHER, FLAT	1
4	PAOZZ	5305-00-939-9188	96906	MS35275-263	SCREW, MACHINE	3
5	AFFFF		11599	79165	STRAINER, SEDIMENT	1
6	PAOZZ	2915-00-075-1185	11599	79288	. FITTING ASSEMBLY	1
7	PAOZZ	1650-00-075-1182	11599	77970	. FILTER ELEMENT, FLUI	1
8	PAOZZ	5360-00-075-1183	11599	79296	. SPRING, HELICAL, COMP	1
9	PAOZZ	2915-00-075-1184	11599	79293	. RETAINER ASSEMBLY, F	1
10	PAOZZ	5330-00-250-0236	96906	MS29513-024	PACKING, PREFORMED	1
11	PAOZZ	5330-00-263-8011	96906	MS29512-03	PACKING, PREFORMED	2
12	PAOZZ	5365-00-618-7050	11599	43725	PLUG, MACHINE THREAD	2
13	PAOZZ	5330-00-248-3835	96906	MS29513-010	PACKING, PREFORMED	1
14	PAOZZ	5330-00-265-1088	96906	MS29513-027	PACKING, PREFORMED	1
15	ADODD		11599	76721	FILTER, FLUID, PRESS	1
16	PAOZZ	5365-00-796-4306	11599	46286	. RING, RETAINING	1
17	PADZZ	2915-00-992-1146	11599	76722	. HOUSING ASSEMBLY, BY	1
18	PADZZ	5340-00-707-6891	11599	46270	.. RETAINER, VALVE	1
19	PADZZ	5330-00-248-3833	96906	MS29513-008	.. PACKING, PREFORMED	1
20	PADZZ	5360-00-987-9936	11599	75804	.. SPRING, HELICAL, COMP	1
21	PADZZ	3110-00-989-7002	11599	28970-6	.. BALL, BEARING	1
22	PAOZZ	2915-00-600-6618	11599	46271	.. HOUSING, VALVE	1
23	PADZZ	5315-01-110-2531	96906	MS16562-194	.. PIN, SPRING	1
24	PAOZZ	5330-00-248-3836	96906	MS29513-012	. PACKING, PREFORMED	1
25	PAOZZ	1650-00-796-7083	11599	28876	. FILTER ELEMENT, FLUI	1
26	PAOZZ	2915-00-796-4308	11599	48662	. COVER ASSEMBLY, STRA	1
27	PAOZZ	5330-00-003-9157	02697	2-026-N602-70	PACKING, PREFORMED USED WITH P/N 85938 ONLY ..	1
28	PAODD	1650-00-828-8166	11599	85938	FILTER BODY, FLUID ALTERNATE TO P/N 76721	1
29	PAOZZ	2915-00-828-8167	11599	86239	. FILTER ASSEMBLY, SER	1
30	PAOZZ	2915-00-834-1550	11599	86529	. RETAINER, FLEXIBLE R	1
31	PAOZZ	2915-00-833-1665	11599	86528	. STRAINER ASSY, FUEL	1
32	PAOZZ	4730-00-106-0091	11599	90488	STRAINER ELEMENT, SE USED WITH P/N 85938 ONLY .	1
33	PAOZZ	5305-00-150-9269	88044	AN503-416-8	SCREW, MACHINE	3
34	PAOZZ	5310-00-515-7449	88044	AN960C416L	WASHER, FLAT	4
35	PAOZZ	5305-00-939-9172	96906	MS35275-287	SCREW, MACHINE	2
36	PAOZZ	5340-00-796-4341	81996	5340A01-003	CLAMP, LOOP	1
37	PAOZZ	2995-00-937-3142	11599	77381	COVER, SHIPPING	1
38	PAOZZ	5330-00-937-5959	11599	86014	GASKET, SHIPPING	1
39	PAOZZ	5330-00-265-1088	96906	MS29513-027	PACKING, PREFORMED	1
					END OF FIGURE	

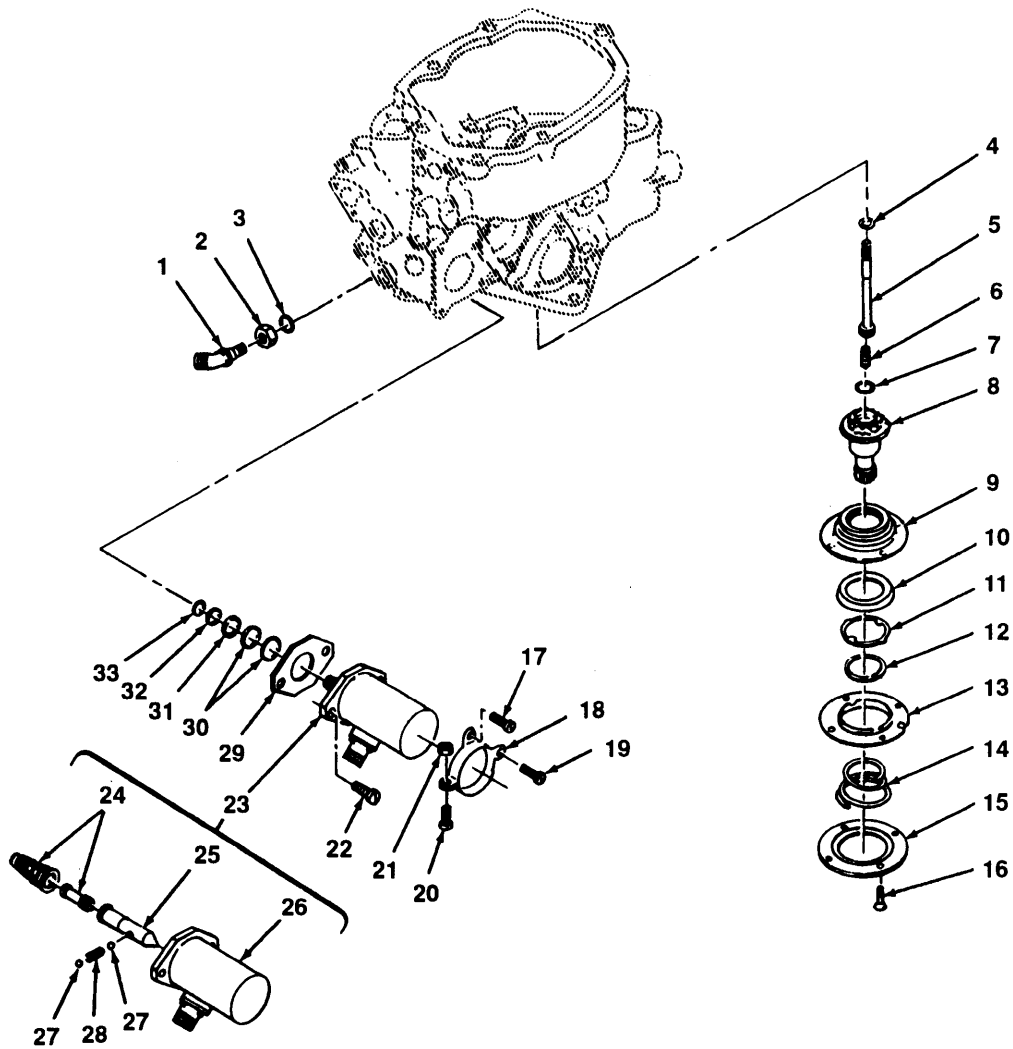

MS028318

FIGURE 54. FUEL HOUSING ASSEMBLY SEAL ASSEMBLY AND SOLENOID VALVE

SECTION II

TM 1-2840-260-23P

(1) ITEM NO.	(2) SMR CODE	(3) NSN	(4) CAGEC	(5) PART NUMBER	(6) DESCRIPTION AND USABLE ON CODE (UOC) GROUP 0406 FUEL SYSTEM	(7) QTY
FIG. 54 FUEL HOUSING ASSEMBLY SEAL ASSEMBLY AND SOLENOID VALVE						
1	PAOZZ	4730-00-803-5049	96906	MS24396D4	ELBOW, TUBE	1
2	PAOZZ	5310-00-969-6019	11599	78405	NUT, PLAIN, HEXAGON	1
3	PAOZZ	5330-00-263-8028	96906	MS29512-04	PACKING, PREFORMED	1
4	PAOZZ	5365-00-701-7321	11599	75242	SHIM	V
5	PAOZZ	3040-00-671-5375	11599	76081	SHAFT, SHOULDERED	1
6	PAOZZ	5360-00-796-7092	11599	43825	SPRING, HELICAL, COMP	1
7	PAOZZ	5330-00-248-3837	96906	MS29513-110	PACKING, PREFORMED	1
8	PAOZZ	2915-01-018-3827	11599	91620	SHAFT AND RING, FUEL	1
9	PAOZZ	2915-00-953-4965	11599	75157	SEAL ASSEMBLY	1
10	PAOZZ	5365-00-992-1150	11599	75154	RING, DIAPHRAGM RETA	1
11	PAOZZ	5310-00-560-3173	11599	23932	WASHER, KEY	1
12	PAOZZ	5310-00-550-4271	11599	23939	WASHER, FLAT	1
13	PAOZZ	2915-00-992-1165	11599	75151	PLATE, SEAL	1
14	PAOZZ	5360-00-693-1694	11599	24150	SPRING, HELICAL, COMP	1
15	PAOZZ	3040-00-618-5828	11599	43607	PLATE, RETAINING, SHA	1
16	PAOZZ	5305-00-701-5075	96906	MS51959-64	SCREW, MACHINE	4
17	PAOZZ	5305-00-939-9189	96906	MS35275-264	SCREW, MACHINE	1
18	PAOZZ	5340-00-600-0726	11599	70791	BRACKET, SOLENOID SU	1
19	PAOZZ	5305-00-939-9188	96906	MS35275-263	SCREW, MACHINE	1
20	PAOZZ	5305-00-543-2753	96906	MS35266-61	SCREW, MACHINE	1
21	PAOZZ	5310-00-639-7537	88044	AN360-3	NUT, PLAIN, HEXAGON	1
22	PAOZZ	5305-00-842-1938	11599	70946	SCREW, MACHINE	2
23	PAOFF	2915-00-056-2349	11599	79246	SOLENOID AND VALVE	1
24	PAOZZ	4820-00-987-0421	11599	74874	. SELECTOR SET, DIRECT	1
25	PAOZZ	2915-00-977-1051	11599	74979	. INSERT, SOLENOID VAL	1
26	PAOZZ	5945-00-072-1060	11599	79247	. SOLENOID, ELECTRICAL	1
27	PAOZZ	3110-00-183-7537	96906	MS19060-4806	. BALL, BEARING	2
28	PAOZZ	5360-00-075-1187	11599	78989	. SPRING, HELICAL, COMP	1
29	PAOZZ	5365-00-796-4314	11599	70970	SHIM	V
30	PAOZZ	5330-00-166-0992	81349	M83248/1-016	PACKING, PREFORMED	2
31	PAOZZ	5330-00-248-3843	96906	MS29513-015	PACKING, PREFORMED	1
32	PAOZZ	5330-00-248-3840	96906	MS29513-014	PACKING, PREFORMED	1
33	PAOZZ	5330-00-248-3838	96906	MS29513-013	PACKING, PREFORMED	1
END OF FIGURE						

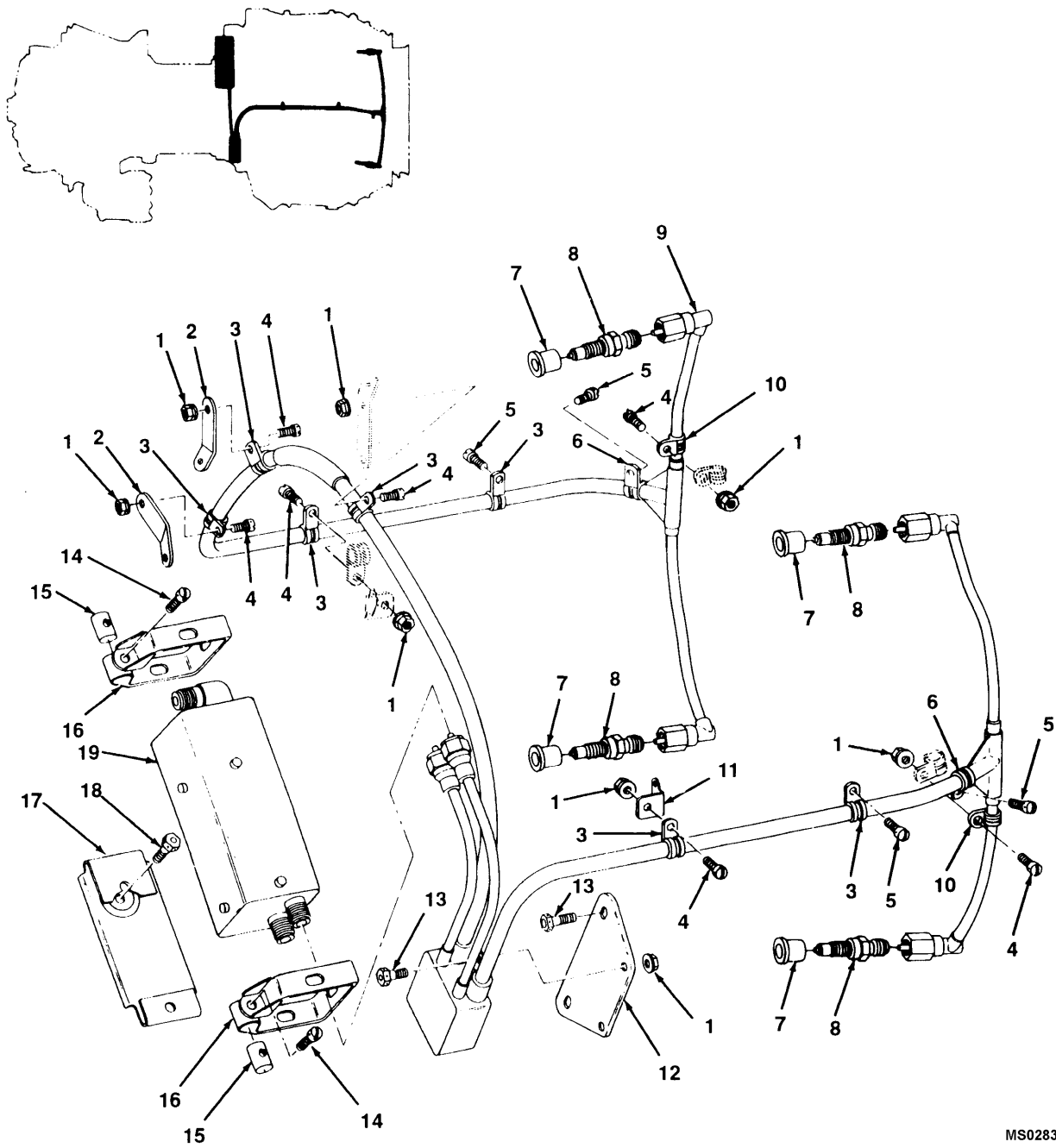

MS028319

FIGURE 55. SPECIAL CABLE ASSEMBLY, IGNITION EXCITER, SPARK IGNITERS AND RELATED PARTS

SECTION II

TM 1-2840-260-23P C6

(1) ITEM NO.	(2) SMR CODE	(3) NSN	(4) CAGEC	(5) PART NUMBER	(6) DESCRIPTION AND USABLE ON CODE (UOC) GROUP 0407 ELECTRICAL SYSTEM	(7) QTY
					FIG. 55 SPECIAL CABLE ASSEMBLY, IGNITION EXCITER, SPARK IGNITERS AND RELATED PARTS	
1	PAOZZ	5310-00-807-1467	80205	MS21042-3	NUT, SELF-LOCKING, SL	9
2	PAOZZ	5340-00-911-9255	91547	1-160-623-01	BRACKET, ANGLE	2
3	PAOZZ	5340-00-420-1747	83930	11168-06	CLAMP, LOOP	7
4	PAOZZ	5365-00-614-0246	96906	MS35266-63	SCREW, MACHINE	7
5	PAOZZ	5305-00-969-6487	96906	MS35266-59	SCREW, MACHINE	4
6	PAOZZ	5340-00-177-4116	80205	NAS1715C8T	CLAMP, LOOP	2
7	PAOZZ	5365-00-928-2008	91547	1-150-126-01	SPACER, SLEEVE	4
8	PAOZZ	2925-00-957-9947	91547	1-300-348-01	IGNITER, SPARK, GAS T	4
9	PAOFF	5995-00-943-2422	91547	1-300-124-01	CABLE ASSEMBLY, SPEC SEE FIG. 56 FOR BREAKDOWN	1
10	PAOZZ	5340-01-047-0632	96906	MS21122C5	CLAMP, LOOP	2
11	PAOZZ	5340-00-656-8550	91547	1-160-136-01	BRACKET, CLAMP	1
12	PAOZZ	5340-00-957-23920	91547	1-160-622-01	BRACKET, IGNITION MO	1
13	PAOZZ	5306-00-340-4560	96906	MS9529-05	BOLT, MACHINE	4
14	PAOZZ	5306-00-622-9486	96906	MS35266-68	SCREW, MACHINE	2
15	PAOZZ	5310-00-788-7493	91547	1-160-258-02	NUT, PLAIN, BARREL	2
16	PAOZZ	2840-00-776-7093	91547	1-160-870-02	CLAMP ASSEMBLY, LOOP	2
17	PAOZZ	2840-00-957-2389	91547	1-160-509-03	BRACKET, IGNITION UN	1
18	PAOZZ	5306-00-082-0857	96906	MS9529-04	BOLT, MACHINE	1
19	PAOZZ	2925-00-950-2516	91547	1-300-363-01	EXCITER, IGNITION	1
					END OF FIGURE	

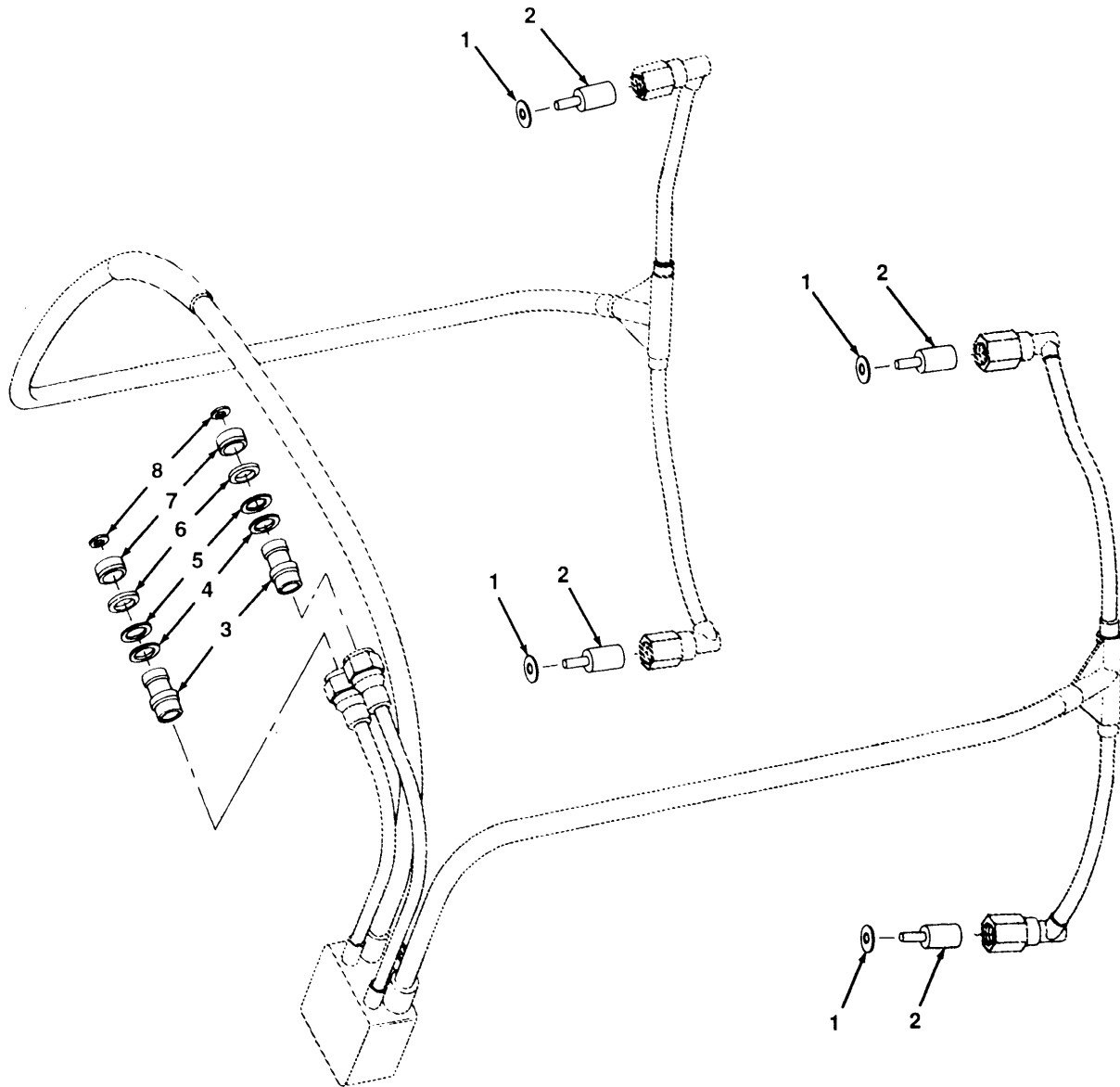

MS028320

FIGURE 56. SPECIAL CABLE ASSEMBLY

SECTION II

TM 1-2840-260-23P C7

(1) ITEM NO.	(2) SMR CODE	(3) NSN	(4) CAGEC	(5) PART NUMBER	(6) DESCRIPTION AND USABLE ON CODE (UOC) GROUP 0407 ELECTRICAL SYSTEM	(7) QTY
FIG. 56 SPECIAL CABLE ASSEMBLY						
1	PAFZZ	5365-00-720-9221	79136	N5000-43H	RING, RETAINING	4
2	XDFZZ		77820	10-319253	INSULATOR, BUSHING	4
3	PAFZZ	2925-00-875-2095	77820	10-166723-3	SLEEVE, LEAD, IGNITER	2
4	XDFZZ		82577	163339	WASHER, FLAT	2
5	PAFZZ	5310-00-021-9105	59501	10-166724-6	WASHER, SPRING, TENSI	2
6	PAFZZ	5365-00-475-5441	59501	10-166716	SPACER, SLEEVE	2
7	PAFZZ	5330-00-486-8080	59501	10-166711	PACKING, PREFORMED	2
8	PAFZZ	5325-00-598-1138	96906	MS16633-4012	RING	2
END OF FIGURE						

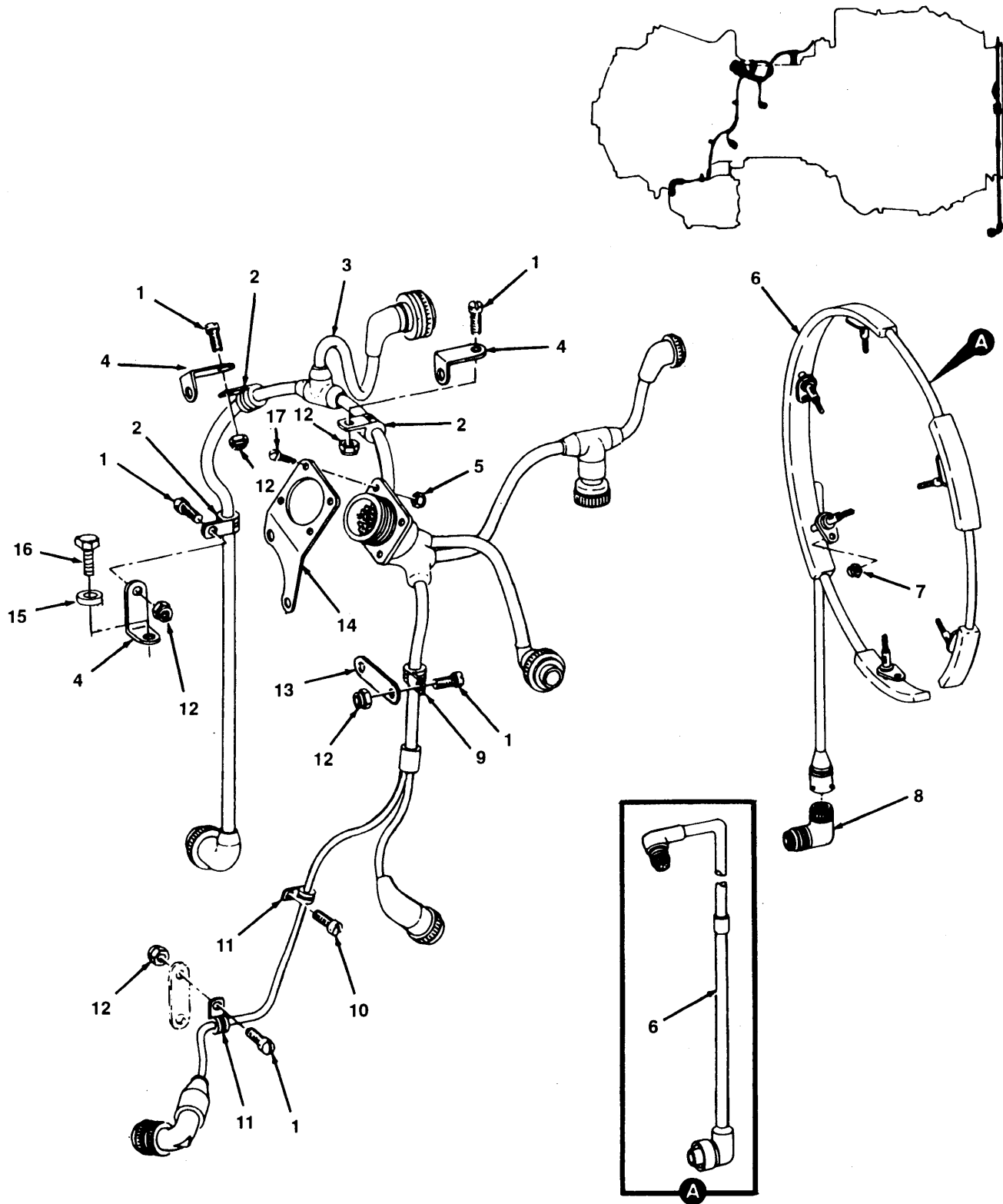

MS028321

FIGURE 57. BRANCHED WIRING HARNESS, THERMOCOUPLE HARNESS AND RELATED PARTS

SECTION II

TM 1-2840-260-23P C6

(1) ITEM NO.	(2) SMR CODE	(3) NSN	(4) CAGEC	(5) PART NUMBER	(6) DESCRIPTION AND USABLE ON CODE (UOC) GROUP 0407 ELECTRICAL SYSTEM	(7) QTY
FIG. 57 BRANCHED WIRING HARNESS, THERMOCOUPLE HARNESS AND RELATED PARTS						
1	PAOZZ	5365-00-614-0246	96906	MS35266-63	SCREW, MACHINE	5
2	PAOZZ	5340-00-103-2945	96906	MS21919WCJ4	CLAMP, LOOP	3
3	PAOZZ	5995-00-868-1795	91547	1-300-242-02	WIRING, HARNESS, BRAN	1
4	PAOZZ	5340-00-775-6514	91547	1-160-468-01	BRACKET, ANGLE	3
5	PAOZZ	5310-00-811-6419	96906	MS21042-04	NUT, SELF-LOCKING, EX	4
6	PAOZZ	5995-00-782-0636	91547	1-300-177-02	WIRING HARNESS, BRAN USED ON P/N 1-000-060-22 UOC:EZL	1
6	PAOZZ	6685-01-011-8035	91547	1-300-599-01	LEAD ASSEMBLY, THERM HARNESS USED ON P/N 1-000-060-23 UOC:EZP	1
7	PAOZZ	5310-00-844-4872	96906	MS21043-4	NUT, SELF-LOCKING, EX USED ON P/N 1-000-060-22 UOC:EZL	6
8	PAOZZ	5935-00-106-0096	91547	1-300-178-01	ADAPTER, CONNECTOR USED ON P/N 1-000-060-22 UOC:EZL	1
9	PAOZZ	5340-01-047-0632	96906	MS21122C5	CLAMP, LOOP	1
10	PAOZZ	5305-00-271-7746	88044	AN115807	SCREW, MACHINE USED ON P/N 1-000-060-22 UOC:EZL	1
10	PAOZZ	5305-00-720-8429	96906	MS35266-60	SCREW, MACHINE USED ON P/N 1-000-060-23 UOC:EZP	1
11	PAOZZ	5340-00-533-3505	81996	EAB700-3	CLAMP, LOOP	2
12	PAOZZ	5310-00-807-1467	80205	MS21042-3	NUT, SELF-LOCKING, SL	5
13	PAOZZ	2840-00-979-3741	91547	1-160-309-01	PLATE, MOUNTING STRA	1
14	PAOZZ	5340-00-775-6524	91547	1-160-457-02	BRACKET, ANGLE, ELECT	1
15	PAOZZ	5365-00-064-9434	91547	1-160-607-01	SPACER, SLEEVE	1
16	PAOZZ	5306-00-177-5571	96906	MS9519-20	BOLT, MACHINE	1
17	PAOZZ	5305-00-281-8540	88044	AN116905	SCREW, MACHINE	4
17	PAOZZ	5305-00-286-0214	88044	AN116916	SCREW, MACHINE USED ON P/N 1-000-060-22 UOC:EZL	4
17	PAOZZ	5305-00-276-2123	88044	AN116917	SCREW, MACHINE USED ON P/N 1-000-060-23 UOC:EZP	4
END OF FIGURE						

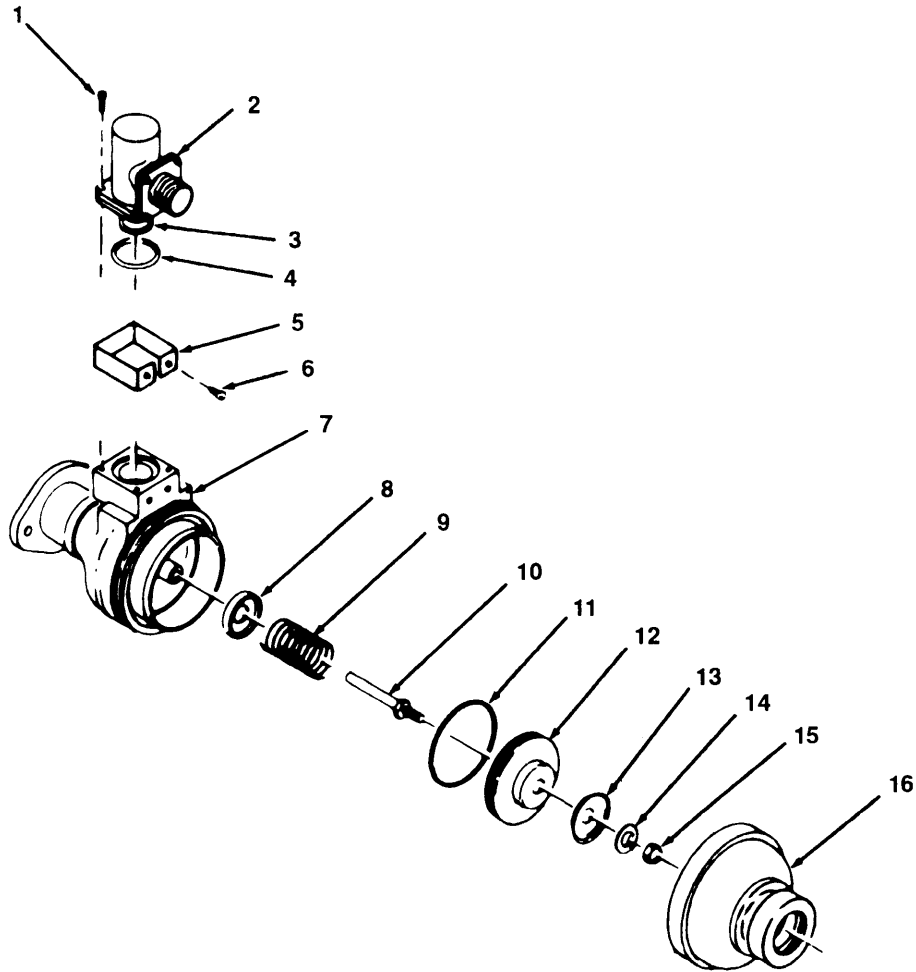

MS028322

FIGURE 58. ANTI-ICING SOLENOID VALVE (26330053)

SECTION II

TM 1-2840-260-23P

(1) ITEM NO.	(2) SMR CODE	(3) NSN	(4) CAGEC	(5) PART NUMBER	(6) DESCRIPTION AND USABLE ON CODE (UOC) GROUP 0407 ELECTRICAL SYSTEM	(7) QTY
					FIG. 58 ANTI-ICING SOLENOID VALVE (26330053)	
1	PAOZZ	5305-00-941-9437	96906	MS35275-215	SCREW, MACHINE	4
2	XAOZZ		45153	25820153	SOLENOID, ELECTRICAL	1
3	PAOZZ	5330-00-843-1507	77445	328419	PACKING, PREFORMED	1
4	PAOZZ	5330-00-895-9477	99167	25716068	PACKING, PREFORMED	1
5	PADZZ	2995-00-906-9713	45153	26326084	PLATE, VALVE IDENTIF	1
6	PADZZ	5305-00-052-8874	96906	MS24630-1	SCREW, TAPPING	2
7	XADZZ		80234	26524166	HOUSING ASSY, VALVE	1
8	PADZZ	5310-00-975-9407	45153	25816578	WASHER, RECESSED	1
9	PADZZ	5360-00-858-0001	45153	25816572	SPRING, HELICAL, COMP	1
10	PADZZ	3040-00-823-5992	45153	25816570	SHAFT, SHOULDERED	1
11	PADZZ	2805-00-990-3221	45153	25916207	RING, PISTON	2
12	PADZZ	2840-00-802-2722	45153	25926062	PISTON	1
13	PADZZ	2840-00-802-2718	45153	25816571	DISC, VALVE	1
14	PADZZ	5365-00-858-9431	99167	25716061	SPACER, PLATE	1
15	PADZZ	5310-00-059-9265	96906	MS21046C4	NUT, SELF-LOCKING, HE	1
16	PADZZ	2995-00-906-9710	45153	26326083	FITTING AND CONNECT	1
					END OF FIGURE	

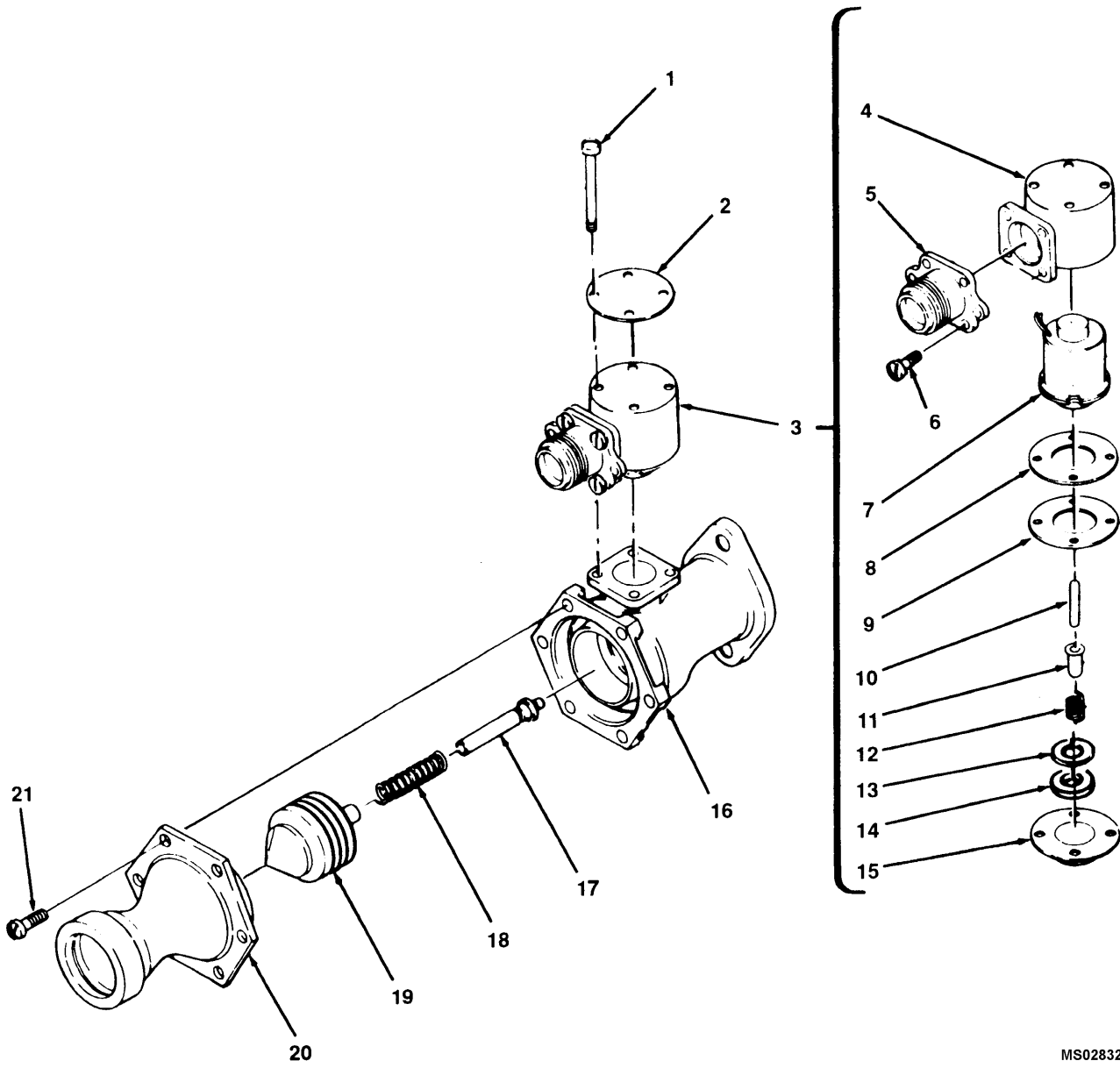

MS028323

FIGURE 59. ANTI-ICING SOLENOID VALVE (1-300-194-04)

SECTION II

TM 1-2840-260-23P

(1) ITEM NO.	(2) SMR CODE	(3) NSN	(4) CAGEC	(5) PART NUMBER	(6) DESCRIPTION AND USABLE ON CODE (UOC) GROUP 0407 ELECTRICAL SYSTEM	(7) QTY
FIG. 59 ANTI-ICING SOLENOID VALVE (1-300-194-04)						
1	PADZZ	5305-00-065-1461	99643	19776	SCREW, MACHINE	4
2	PBDZZ	9905-00-052-4392	99643	19775	PLATE, IDENTIFICATION	1
3	XAFZZ		99643	21506	VALVE ASSEMBLY, SOLE	1
4	PBDZZ	4810-00-111-3014	99643	19769	. HOUSING, SOLENOID	1
5	PBDZZ	4810-00-198-8611	99643	19865	. CONNECTOR, VALVE ASS	1
6	PADZZ	5305-00-941-3551	96906	MS35275-213	. SCREW, MACHINE	4
7	PADZZ	4810-00-111-3020	99643	19765	. SOLENOID AND SHUTOF	1
8	PBDZZ	5970-00-111-3019	99643	19817	. INSULATOR, PLATE	1
9	PBDZZ	4810-00-111-3012	99643	19818	. INSULATOR, SHUTOFF V	1
10	PADZZ	5315-00-436-5012	99643	19768	. PIN, SHOULDER, HEADLE	1
11	PBDZZ	4810-00-111-3013	99643	19771	. POPPET, SHUTOFF VALV	1
12	PBDZZ	5360-00-113-0918	99643	19772	. SPRING, HELICAL, COMP	1
13	PAFZZ	5310-00-228-8907	99643	19869	. WASHER, SPRING TENSI	1
14	PAFZZ	5310-00-443-9972	99643	19773	. WASHER, SPECIAL	1
15	PADZZ	4810-00-111-5356	99643	20404	. RETAINER, SHUTOFF VA	1
16	PADZZ	4810-00-052-4394	99643	19511	BODY, SHUTOFF VALVE	1
17	PBDZZ	1660-00-875-3194	99643	1478	GUIDE, VALVE, HOT AIR	1
18	PADZZ	5360-00-052-4398	99643	19763	SPRING, HELICAL, COMP	1
19	PBDZZ	4810-00-052-4396	99643	19759	PISTON, SHUTOFF VALV	1
20	PADZZ	4810-00-052-4395	99643	19758	HOUSING, VALVE, END	1
21	PADZZ	5305-00-939-9230	96906	MS35275-243	SCREW, MACHINE	6
END OF FIGURE						

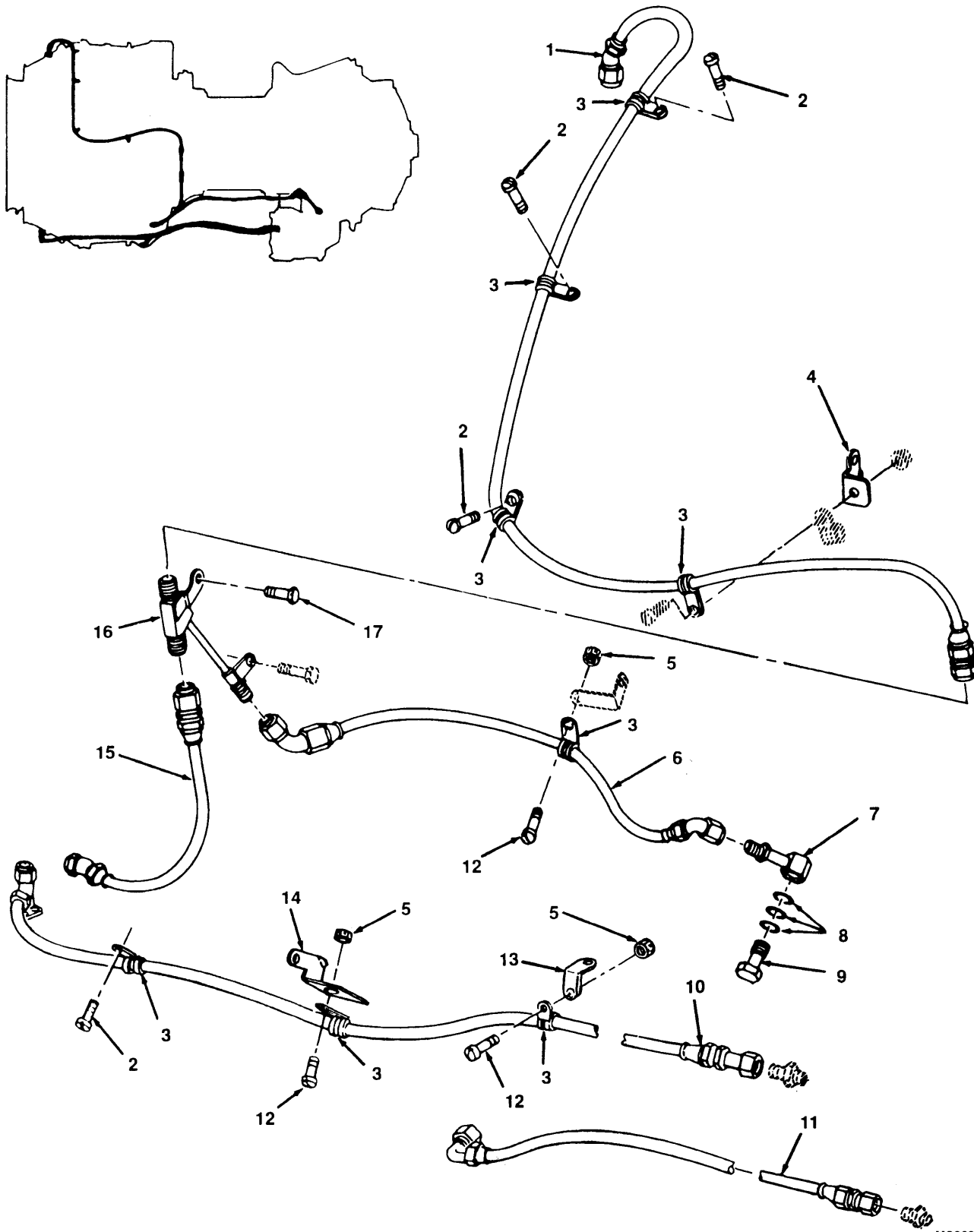

MS028324

FIGURE 60. OIL LINES, HOSES AND RELATED PARTS

SECTION II

TM 1-2840-260-23P C6

(1) ITEM NO.	(2) SMR CODE	(3) NSN	(4) CAGEC	(5) PART NUMBER	(6) DESCRIPTION AND USABLE ON CODE (UOC)	(7) QTY
GROUP 0408 OIL SYSTEM						
FIG. 60 OIL LINES, HOSES AND RELATED PARTS						
1	PAOZZ	4720-00-966-2203	91547	1-300-121-01	HOSE ASSEMBLY, NONME	1
2	PAOZZ	5305-00-969-6487	96906	MS35266-59	SCREW, MACHINE	4
3	PAOZZ	5340-01-047-0632	96906	MS21122C5	CLAMP, LOOP	8
4	PAOZZ	5340-00-656-8549	91547	1-160-135-01	BRACKET, CLAMP	1
5	PAOZZ	5310-00-807-1467	80205	MS21042-3	NUT, SELF-LOCKING, SL	3
6	PAOZZ	4720-00-195-9789	91547	1-300-225-01	HOSE ASSEMBLY, NONME	1
7	PAOZZ	2840-00-776-7086	91547	1-160-560-01	ADAPTER ASSEMBLY, OI	1
8	PAOZZ	5330-00-167-5166	81349	M83248/1-905	PACKING, PREFORMED	3
9	PAOZZ	2840-00-775-6512	91547	1-160-469-01	CONNECTOR, OIL LINE	1
10	PAOZZ	4720-00-966-2201	91547	1-300-134-01	HOSE ASSEMBLY, NONME	1
11	PAOZZ	4720-00-763-7562	91547	1-300-377-01	HOSE ASSEMBLY, LOW P	1
12	PAOZZ	5365-00-614-0246	96906	MS35266-63	SCREW, MACHINE	3
13	PAOZZ	5340-00-775-6514	91547	1-160-468-01	BRACKET, ANGLE	1
14	PAOZZ	5340-00-656-8550	91547	1-160-136-01	BRACKET, CLAMP	1
15	PAOZZ	4720-00-986-9991	91547	1-300-054-01	HOSE ASSEMBLY, NONME	1
16	PAOZZ	2995-00-957-2709	91547	1-170-410-02	BRACKET, ENGINE ACCE	1
17	PAOZZ	5306-00-259-1054	96906	MS9530-13	BOLT, MACHINE	1
END OF FIGURE						

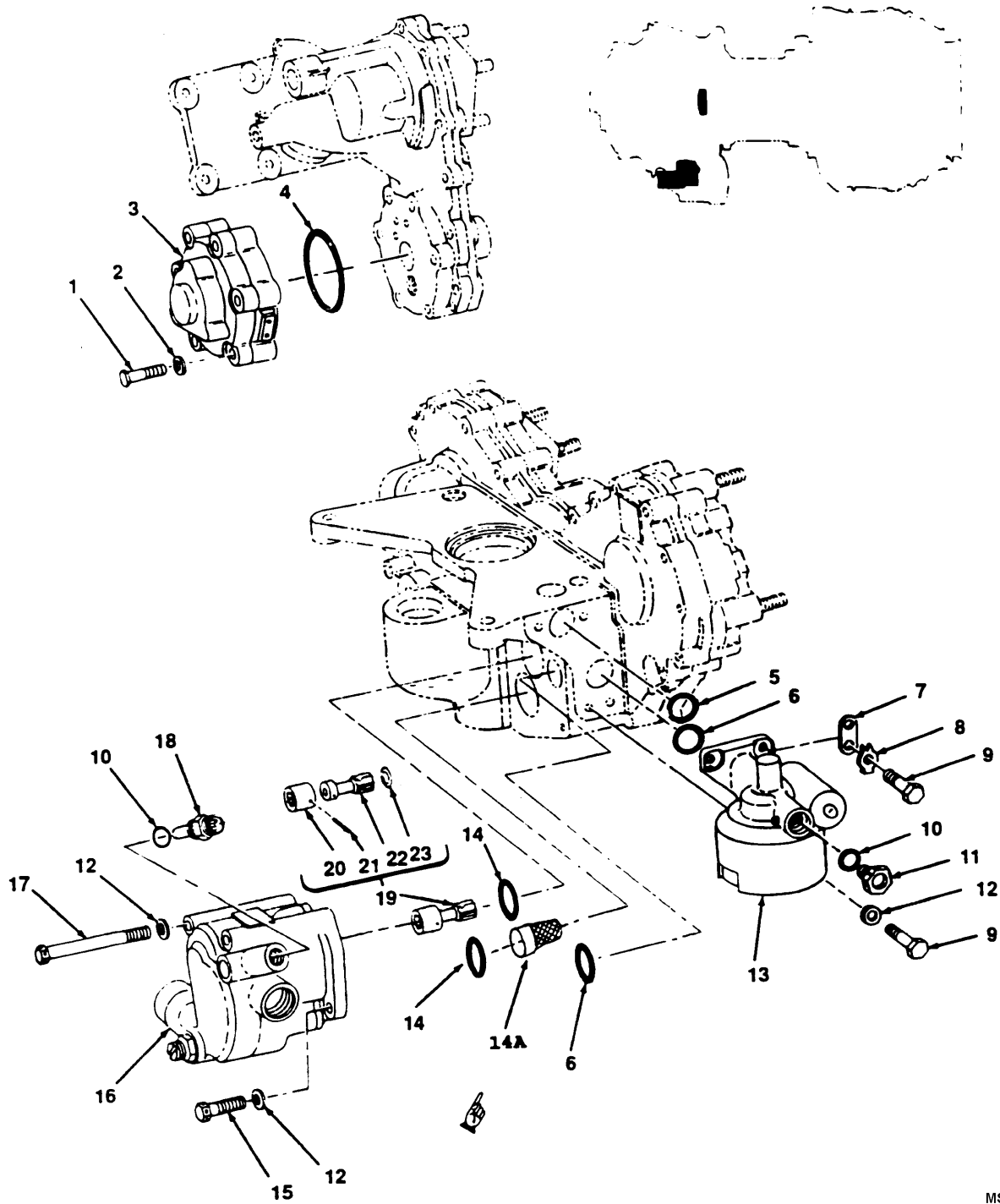

MS028325

FIGURE 61. FLUID FILTER BODY, ROTARY (BOOSTER) PUMP ASSEMBLY, ROTARY (OIL) PUMP ASSEMBLY, TEMPERATURE TRANSMITTER AND RELATED PARTS

SECTION II

TM 1-2840-260-23P C4

(1) ITEM NO.	(2) SMR CODE	(3) NSN	(4) CAGEC	(5) PART NUMBER	(6) DESCRIPTION AND USABLE ON CODE (UOC) GROUP 0408 OIL SYSTEM	(7) QTY
					FIG. 61 FLUID FILTER BODY, ROTARY (BOOSTER) PUMP ASSEMBLY, ROTARY (OIL) PUMP ASSEMBLY, TEMPERATURE TRANSMITTER AND RELATED PARTS	
1	PAOZZ	5306-01-073-3625	96906	MS9529-19	BOLT, MACHINE USED ON P/N 1-000-060-22 UOC:EZL	6
1	PAOZZ	5306-00-174-4683	96906	MS9565-19	BOLT, MACHINE USED ON P/N 1-000-060-23 UOC:EZP	6
2	PAOZZ	5310-00-167-0834	88044	AN960-10L	WASHER, FLAT	6
3	PAOZZ	4320-00-067-8128	91547	1-300-221-03	PUMP, ROTARY (BOOSTER)	1
4	PAOZZ	5330-00-165-1948	81349	M83248/1-230	PACKING, PREFORMED	1
5	PAOZZ	5330-00-166-1063	81349	M83248/1-114	PACKING, PREFORMED	1
6	PAOZZ	5330-00-166-1066	81349	M83248/1-115	PACKING, PREFORMED	2
7	PAOZZ	3040-00-964-2109	91547	1-160-482-02	CONNECTING LINK, RIG	1
8	PAOZZ	5310-00-658-5299	91547	STD3023K2	WASHER, KEY	2
9	PAOZZ	5306-00-177-5559	96906	MS9530-10	BOLT, MACHINE	4
10	PAOZZ	5330-00-020-0203	81349	M83248/1-904	PACKING, PREFORMED	2
11	PAOZZ	5365-00-837-0856	96906	MS24391D4L	PLUG, MACHINE THREAD	1
12	PAOZZ	5310-00-167-0835	88044	AN960-416L	WASHER, FLAT	6
13	PAOOO	2945-01-303-5111	91547	1-080-460-02	FILTER BODY, FLUID SEE FIG. 62 FOR BREAKDOWN ..	1
14	PAOZZ	5330-00-167-5111	81349	M83248/1-122	PACKING, PREFORMED	2
14A	PAOZZ	4730-01-422-7845	18350	29670	STRAINER ELEMENT	1
15	PAOZZ	5306-01-073-3626	96906	MS9530-11	BOLT, MACHINE	2
16	PAODD	4320-01-182-9057	91547	1-300-212-04	PUMP, ROTARY (OIL) SEE FIG. 63 FOR BREAKDOWN ..	1
17	PAOZZ	5306-01-073-3627	96906	MS9530-40	BOLT, MACHINE	2
18	PAOZZ	6685-00-580-9651	96906	MS28034-3	TRANSMITTER, TEMPERA	1
19	PAOOO	3040-00-766-8633	91547	1-080-350-04	SHAFT ASSEMBLY SHOU	1
20	XAOZZ		91547	1-080-279-02	. COUPLING, SPINED, OI	1
21	PADZZ	5315-00-806-5316	96906	MS9105-59	. PIN, STRAIGHT, HEA	1
22	XAOZZ		91547	1-080-276-03	. SHAFT, SHOULDERED	1
23	PAOZZ	5365-00-680-3905	91547	STD3033B7	. RING, RETAINING	1
					END OF FIGURE	

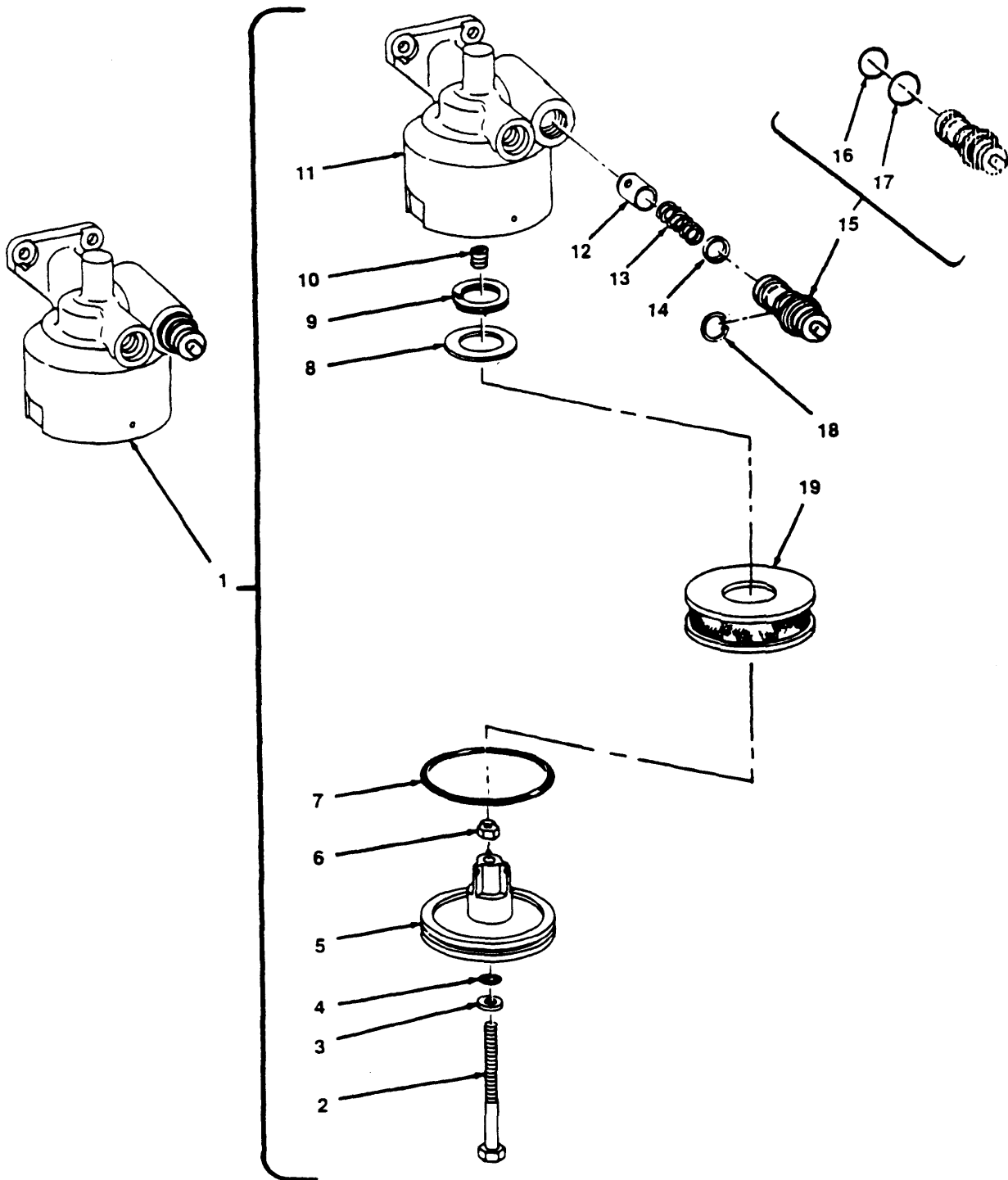

MS028326

FIGURE 62. FLUID FILTER BODY, PRESSURE INDICATOR AND FILTERING DISK

SECTION II

TM 1-2840-260-23P C6

(1) ITEM NO.	(2) SMR CODE	(3) NSN	(4) CAGEC	(5) PART NUMBER	(6) DESCRIPTION AND USABLE ON CODE (UOC) GROUP 0408 OIL SYSTEM	(7) QTY
					FIG. 62 FLUID FILTER BODY, PRESSURE INDICATOR AND FILTERING DISK	
1	XAOZZ		94592	9382-4022	FILTER, FLUID	1
2	PAOZZ	5306-00-446-6481	94592	SP806	. BOLT, MACHINE	1
3	PAOZZ	5310-00-446-6479	94592	SP805	. WASHER, FLAT	1
4	PAOZZ	5330-00-846-0502	96906	MS9241-010	. PACKING, PREFORMED	1
5	PAOZZ	2945-00-176-3682	94592	1840-4017	. COVER, OIL FILTER	1
6	PAOZZ	5310-00-198-4735	11815	JL4907-428	. NUT, SELF-LOCKING	1
7	PAOZZ	5330-00-067-9994	96906	MS29561-146	. PACKING, PREFORMED	1
8	PAOZZ	2945-00-446-6446	94592	SP809	. END PLATE, OIL FILTE	1
9	PAOZZ	5340-00-331-5106	94592	SP801	. CLAMP, GEAR	1
10	PAOZZ	5340-00-290-4497	96906	MS124736	. INSERT, SCREW THREAD	1
11	XAOZZ		94592	3040-4001	. HOUSING SECTION, OIL	1
12	PAOZZ	4820-00-176-9233	94592	4630-4000	. VALVE, RELIEF, PRESSU	1
13	PAOZZ	5360-00-241-5298	94592	5830-4007	. SPRING, HELICAL, COMP	1
14	PAOZZ	5340-00-176-0681	94592	5320-4001	. RETAINER, HELICAL CO	1
15	PAOZZ	6620-01-376-3205	91547	1-300-661-01	INDICATOR, PRESSURE	1
16	PAOZZ	5331-00-166-0988	81349	M83248/1-013	. PACKING, PREFORMED	1
17	PAOZZ	5331-00-166-0990	81349	M83248/1-014	. PACKING, PREFORMED	1
18	PAOZZ	5365-00-687-3379	96906	MS16625-1062	RING, RETAINING	1
19	PAOZZ	2945-01-115-9547	18350	AC-A926E-440	FILTER DISK, FLUI	1
					END OF FIGURE	

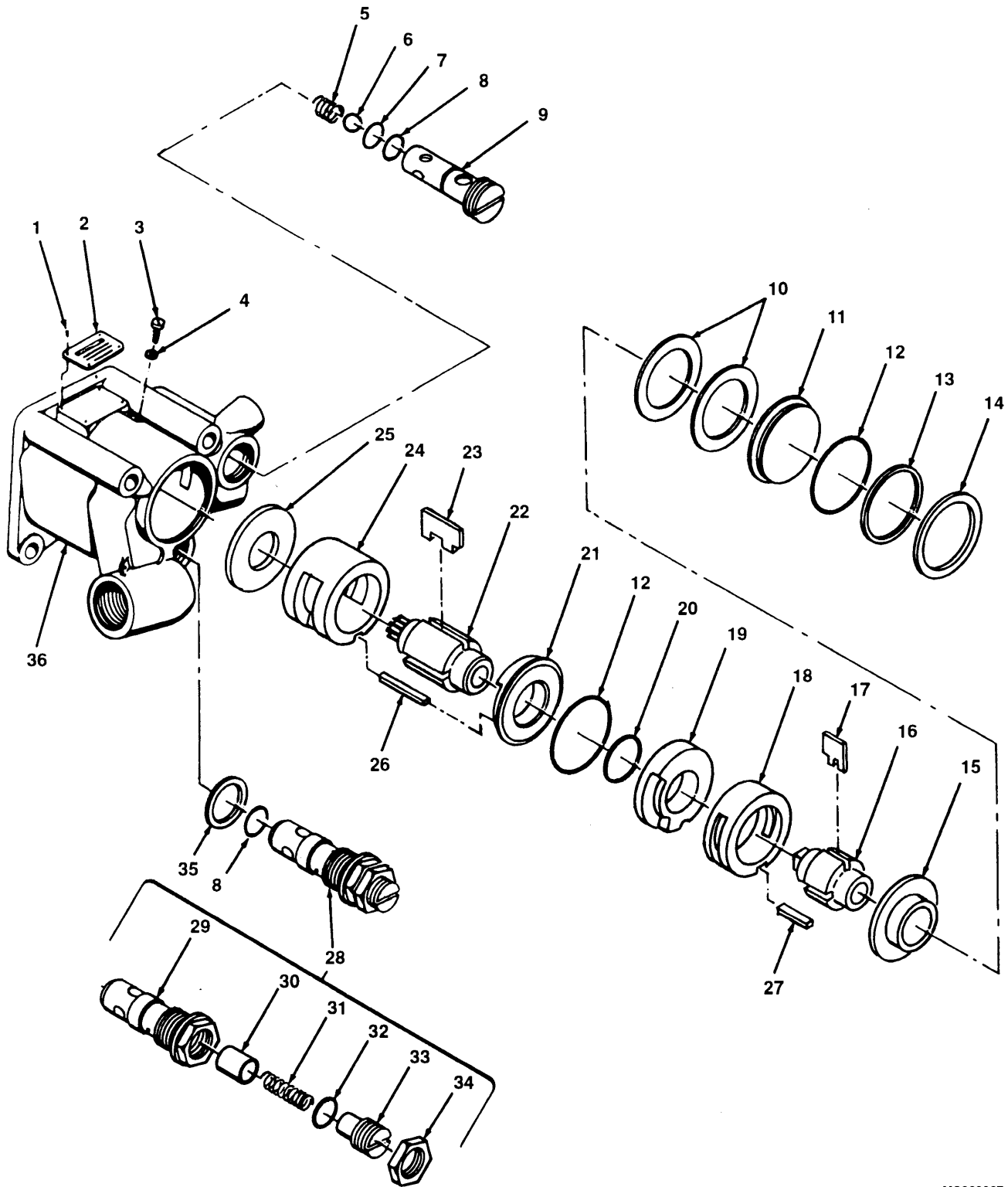

MS028327

FIGURE 63. ROTARY (OIL) PUMP ASSEMBLY

SECTION II

TM 1-2840-260-23P C6

(1) ITEM NO.	(2) SMR CODE	(3) NSN	(4) CAGEC	(5) PART NUMBER	(6) DESCRIPTION AND USABLE ON CODE (UOC) GROUP 0408 OIL SYSTEM	(7) QTY
FIG. 63 ROTARY (OIL) PUMP ASSEMBLY						
1	PBDZZ	5305-00-253-5603	96906	MS21318-1	SCREW, DRIVE	4
2	XDDZZ		51663	RB34893	PLATE, IDENTIFICATIO	1
3	PADZZ	5305-00-866-7248	51663	RA17197-1	SETSCREW	2
4	PADZZ	5310-00-184-8966	88044	AN960PD8	WASHER, FLAT	2
5	PADZZ	5360-00-903-8615	51663	RA17361	SPRING, HELICAL, COMP	1
6	PADZZ	3110-00-958-7325	96906	MS19060-4820	BALL, BEARING	1
7	PADZZ	5331-00-166-0990	81349	M83248/1-014	PACKING, PREFORMED	1
8	PAOZZ	5331-00-166-0991	81349	M83248/1-015	PACKING, PREFORMED	2
9	PADZZ	4320-00-065-5505	51663	RD17355	HOUSING, CHECK VALVE	1
10	PADZZ	5310-00-901-4954	51663	RS26038-3	WASHER, SPRING TENSI	2
11	PADZZ	5340-00-065-5501	51663	RB17354	COVER, ACCESS	1
12	PAOZZ	5330-00-166-8390	81349	M83248/1-030	PACKING, PREFORMED	2
13	PADZZ	5365-00-902-8533	51663	RB17363-1	SHIM	V
13	PADZZ	5365-00-902-8534	51663	RB17363-2	SPACER, RING	V
13	PADZZ	5365-00-902-5601	51663	RB17363-3	SPACER, RING	V
13	PADZZ	5365-00-902-5602	51663	RB17363-4	SPACER, RING	V
14	PADZZ	5365-00-527-1492	80756	RR181S	RING, RETAINING	1
15	PADZZ	3120-00-065-5536	51663	RB17362	BEARING, SLEEVE	1
16	PADZZ	4320-00-065-5504	51663	RD17353	ROTOR ASSEMBLY, PUMP	1
17	PADZZ	4320-00-176-4119	51663	16464-4	BLADE, PUMP	4
18	PADZZ	4320-00-962-0088	51663	RS26103-138	LINER, ROTARY PUMP	1
19	PADZZ	3120-01-244-8729	51663	RB17357-1	BEARING, SLEEVE	1
20	PADZZ	5330-01-184-7534	51663	RB25112	PACKING, PREFORMED	1
21	PADZZ	3120-00-065-5533	51663	RB17356	BEARING, SLEEVE	1
22	PADZZ	4320-00-065-5503	51663	RD17352	ROTOR, PUMP	1
23	PADZZ	4320-00-065-5500	51663	RB16464-5	BLADE, PUMP	4
24	PADZZ	4320-00-065-5508	51663	RS26005-94	LINER, PUMP	1
25	PADZZ	3120-00-065-5535	51663	RB17358	BEARING, SLEEVE	1
26	PADZZ	5315-00-764-8229	51663	RA17196-2	KEY, MACHINE	1
27	PADZZ	5315-00-765-2853	51663	RA17196-1	KEY, MACHINE	1
28	PADZZ	4820-00-065-5502	51663	RB17365	VALVE, RELIEF, PRESSU	1
29	XADZZ		51663	RD17366	. VALVE HOUSING	1
30	PADZZ	4820-00-676-1883	51663	RA16224	. VALVE, RELIEF PUMP	1
31	XAFZZ		51663	RA16223-3	. SPRING, HELICAL, COMP	1
32	PADZZ	5330-00-852-4230	96906	MS9241-015	. PACKING, PREFORMED	1
33	XADZZ		51663	RB16227	. SCREW, ADJUSTING, VAL	1
34	XADZZ		51663	RA16226	. NUT, PLAIN, HEXAGON	1
35	PADZZ	5365-00-995-7060	51663	RA16219	SPACER, RING	1
36	PADZZ	4320-00-065-5507	51663	RR17351	HOUSING, OIL PUMP	1
END OF FIGURE						

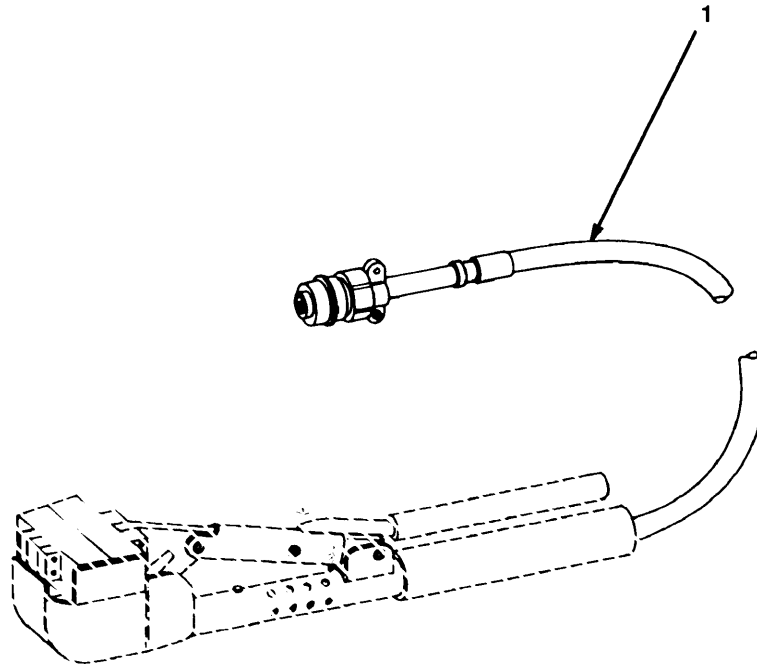

MS028328

FIGURE 64. PROBE ASSEMBLY (BH7434L40)

SECTION II

TM 1-2840-260-23P

(1) ITEM NO.	(2) SMR CODE	(3) NSN	(4) CAGEC	(5) PART NUMBER	(6) DESCRIPTION AND USABLE ON CODE (UOC) GROUP 8100 SPECIAL TOOLS (REPAIR PARTS)	(7) QTY
					FIG. 64 PROBE ASSEMBLY (BH7434L40)	
1	PFDZZ	6685-01-355-3538	98869	BH11748	THERMOCOUPLE, HEATIN	1
					END OF FIGURE	

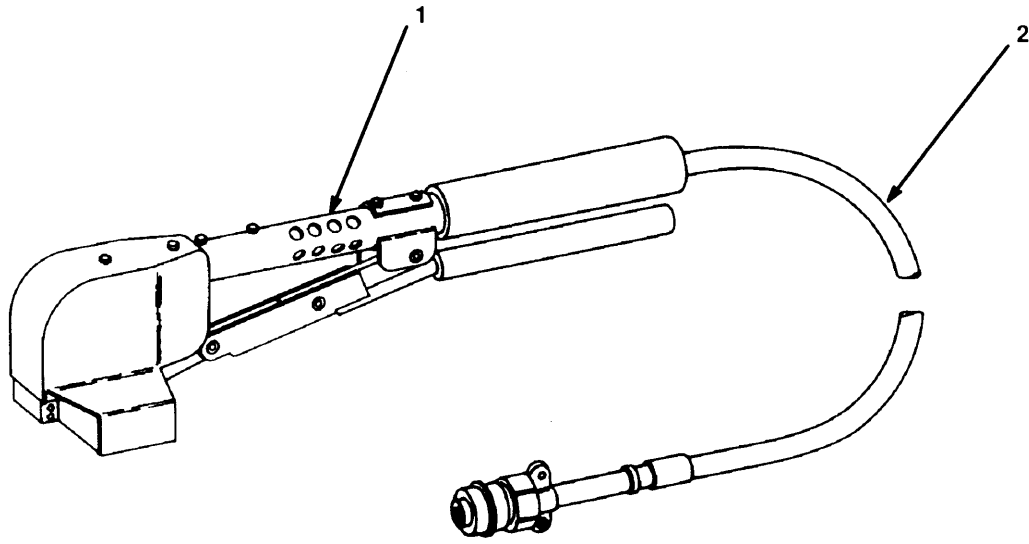

MS028329

FIGURE 65. PROBE ASSEMBLY (BH7434R40)

SECTION II

TM 1-2840-260-23P

(1) ITEM NO.	(2) SMR CODE	(3) NSN	(4) CAGEC	(5) PART NUMBER	(6) DESCRIPTION AND USABLE ON CODE (UOC) GROUP 8100 SPECIAL TOOLS (REPAIR PARTS)	(7) QTY
					FIG. 65 PROBE ASSEMBLY (BH7434R40)	
1	PFDZZ	4540-01-349-9605	79221	G2E173A	HEATING ELEMENT, ELE	1
2	PFDZZ	6685-01-355-3538	98869	BH11748	THERMOCOUPLE, HEATIN	1
					END OF FIGURE	

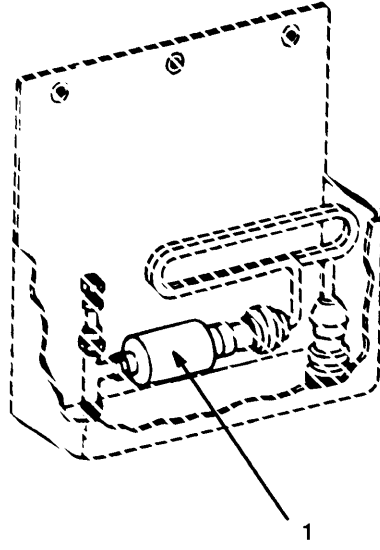

MS028330

FIGURE 66. MAINTENANCE KIT (LTCT13726)

SECTION II

TM 1-2840-260-23P

(1) ITEM NO.	(2) SMR CODE	(3) NSN	(4) CAGEC	(5) PART NUMBER	(6) DESCRIPTION AND USABLE ON CODE (UOC) GROUP 8100 SPECIAL TOOLS (REPAIR PARTS)	(7) QTY
					FIG. 66 MAINTENANCE KIT (LTCT13726)	
1	PBOZZ	5930-00-156-3380	91547	LTCT9374	SWITCH, PRESSURE	1
					END OF FIGURE	

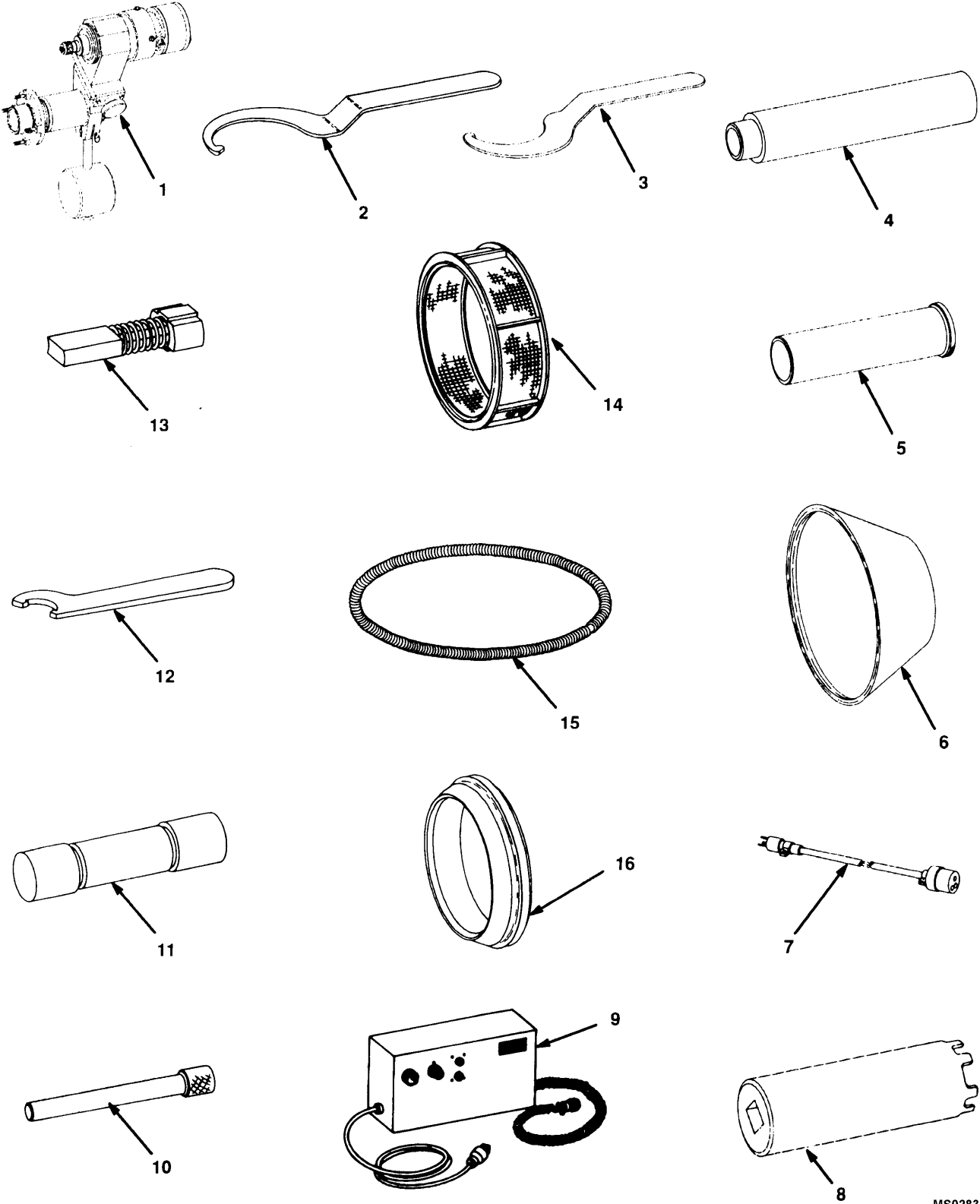

MS028331

FIGURE 67. MAINTENANCE KIT (LTCT2020-01)

SECTION II

TM 1-2840-260-23P C6

(1) ITEM NO.	(2) SMR CODE	(3) NSN	(4) CAGEC	(5) PART NUMBER	(6) DESCRIPTION AND USABLE ON CODE (UOC) GROUP 8100 SPECIAL TOOLS (REPAIR PARTS)	(7) QTY
FIG. 67 MAINTENANCE KIT (LTCT2020-01)						
1	PBDDD	3680-01-329-9891	91547	LTCT2125-01	FINISHING MACHINE, A	1
2	PBFZZ	5120-00-890-2760	91547	LTCT4402-01	WRENCH, SPANNER	1
3	PBFZZ	5120-00-073-8321	91547	LTCT4402-02	WRENCH, SPANNER	1
4	PBFZZ	3040-00-073-8508	91547	LTCT4405	SHAFT, MAINTENANCE K	1
5	PBFZZ	3120-00-082-0429	91547	LTCT4406	BUSHING, SLEEVE	1
6	PBFZZ	2840-00-448-9580	91547	LTCT4408	COVER, PROTECTIVE	1
7	PBFZZ	5995-00-079-8885	91547	LTCT4409	CABLE ASSEMBLY, SPEC	1
8	PBFZZ	5120-00-082-0408	91547	LTCT4450	SOCKET, WRENCH, FACE	1
9	PBFZZ	5998-00-079-8822	91547	LTCT9260	ELECTRONIC COMPONEN ASSEMBLY	1
10	PAFZZ	3455-00-943-2345	91547	LTCT9261	CUTTER, MILLING CARB	1
11	PBFZZ	5920-00-955-9392	91547	LTCT9262	FUSE, CARTRIDGE	1
12	PBFZZ	5120-00-886-1794	91547	LTCT9263	WRENCH, SPANNER	1
13	PBFZZ	5977-00-955-9484	91547	LTCT9264	HOLDER, ELECTRICAL C	1
14	PBFZZ	2940-00-924-3620	91547	LTCT9266	STRAINER ELEMENT, AI	1
15	PBFZZ	5360-00-492-3218	91547	LTCT9396	BUSHING, SLEEVE	1
16	PAFZZ	5365-00-003-1165	91547	1-100-411-04	RING, EXTERNALLY THR	1
END OF FIGURE						

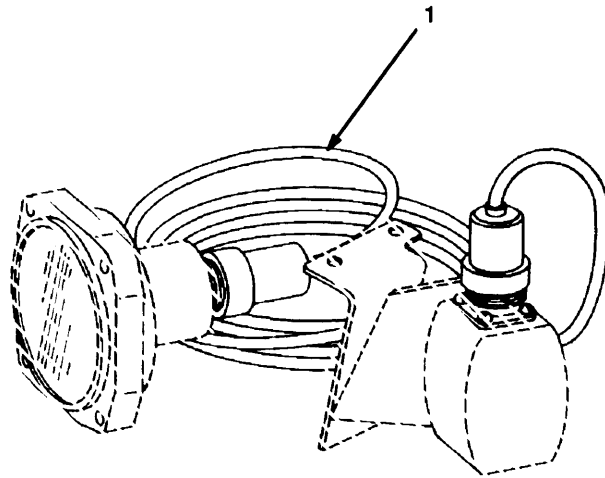

MS028332

FIGURE 68. INLET GUIDE VANE POSITION TRANSMITTER ASSEMBLY

SECTION II

TM 1-2840-260-23P

(1) ITEM NO.	(2) SMR CODE	(3) NSN	(4) CAGEC	(5) PART NUMBER	(6) DESCRIPTION AND USABLE ON CODE (UOC) GROUP 8100 SPECIAL TOOLS (REPAIR PARTS) FIG. 68 INLET GUIDE VANE POSITION TRANSMITTER ASSEMBLY	(7) QTY
1	PFDZZ	5995-00-491-7108	91547	LTCT13846	CABLE ASSEMBLY, SPEC	1

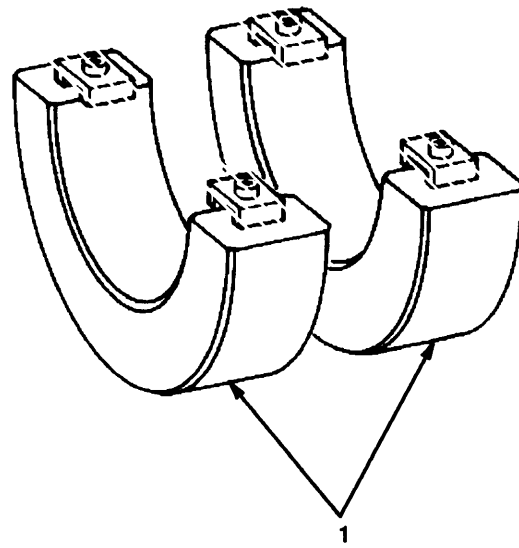

MS028333

FIGURE 69. BEARING ADAPTER SET (LTCT4028)

SECTION II

TM 1-2840-260-23P

(1) ITEM NO.	(2) SMR CODE	(3) NSN	(4) CAGEC	(5) PART NUMBER	(6) DESCRIPTION AND USABLE ON CODE (UOC) GROUP 8100 SPECIAL TOOLS (REPAIR PARTS) FIG. 69 BEARING ADAPTER SET (LTCT4028)	(7) QTY
1	XDDZZ		91547	LTCT4006-03	ADAPTER, BEARING HOL	1

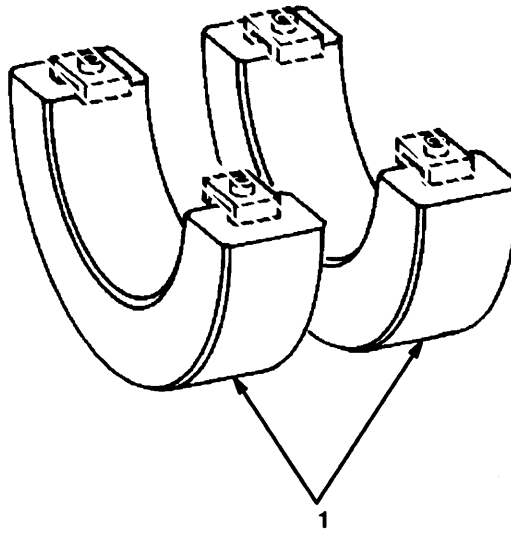

MS028334

FIGURE 70. BEARING ADAPTER SET (LTCT4029)

SECTION II

TM 1-2840-260-23P

(1) ITEM NO.	(2) SMR CODE	(3) NSN	(4) CAGEC	(5) PART NUMBER	(6) DESCRIPTION AND USABLE ON CODE (UOC) GROUP 8100 SPECIAL TOOLS (REPAIR PARTS) FIG. 70 BEARING ADAPTER SET (LTCT4029)	(7) QTY
1	XDDZZ		91547	LTCT4006-02	ADAPTER, BEARING HOL	1

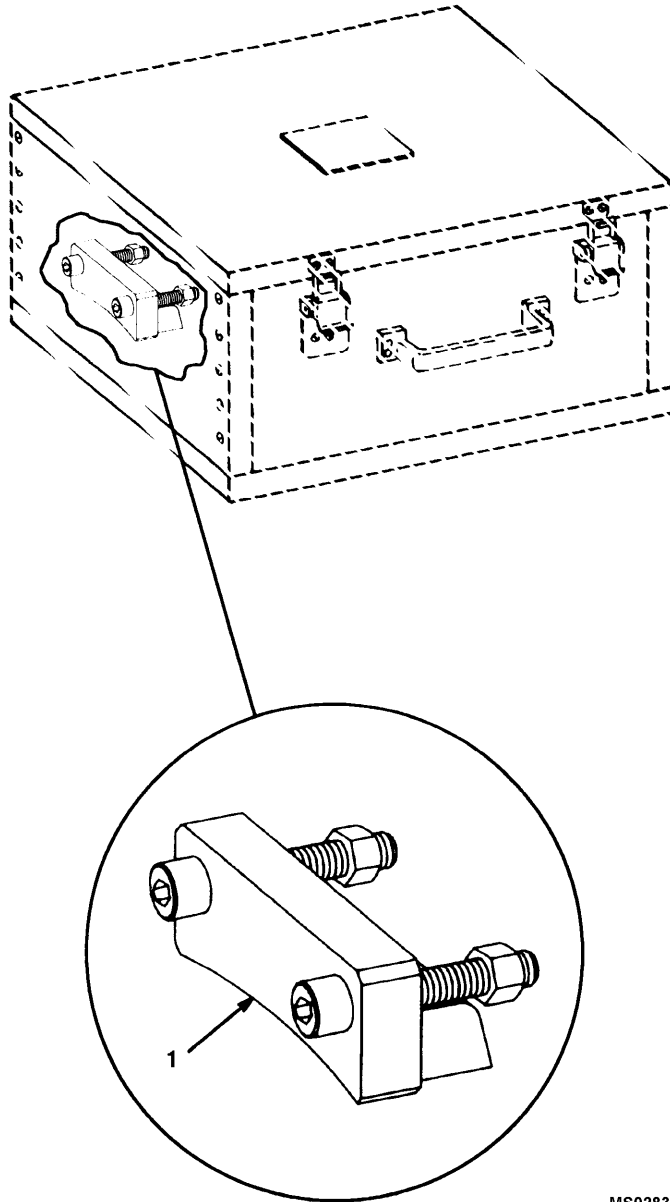

MS028335

FIGURE 71. HOUSING PRESSURE TESTER

SECTION II

TM 1-2840-260-23P

(1) ITEM NO.	(2) SMR CODE	(3) NSN	(4) CAGEC	(5) PART NUMBER	(6) DESCRIPTION AND USABLE ON CODE (UOC) GROUP 8100 SPECIAL TOOLS (REPAIR PARTS)	(7) QTY
					FIG. 71 HOUSING PRESSURE TESTER	
1	PFDZZ	4920-00-997-4713	91547	LTCT4816	FIXTURE, PRESSURE TE	1

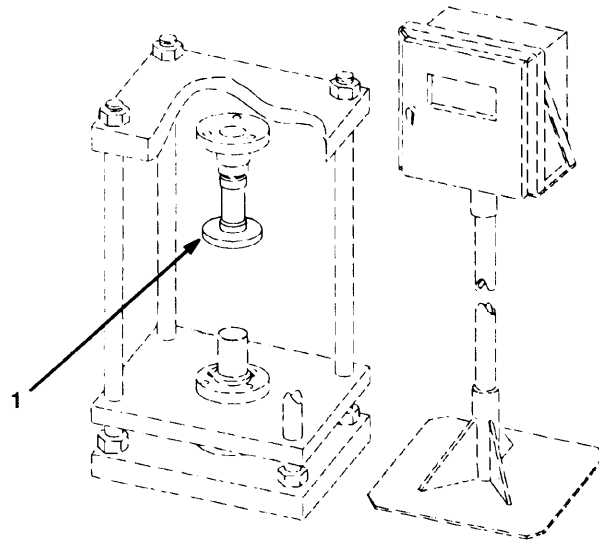

MS028336

FIGURE 72. HYDRAULIC PRESS

SECTION II

TM 1-2840-260-23P

(1) ITEM NO.	(2) SMR CODE	(3) NSN	(4) CAGEC	(5) PART NUMBER	(6) DESCRIPTION AND USABLE ON CODE (UOC) GROUP 8100 SPECIAL TOOLS (REPAIR PARTS) FIG. 72 HYDRAULIC PRESS	(7) QTY
1	XBDZZ		91547	LTCT2958	ADAPTER, HYDRAULIC	1

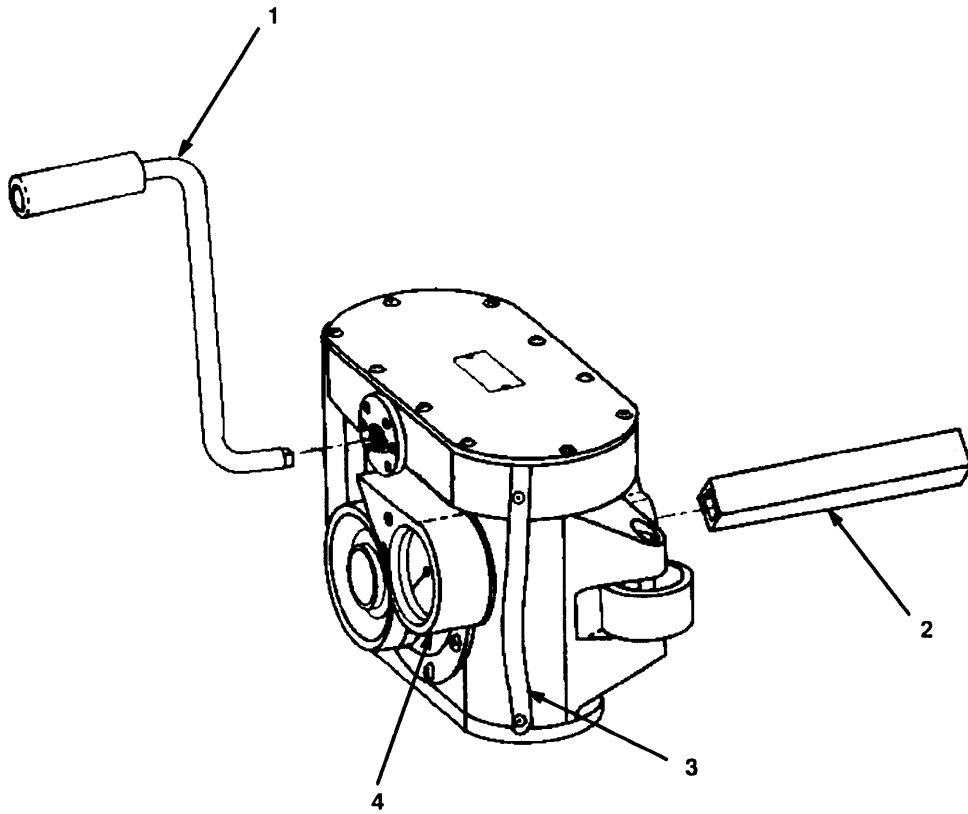

MS028337

FIGURE 73. TORQUE WRENCH

SECTION II

TM 1-2840-260-23P

(1) ITEM NO.	(2) SMR CODE	(3) NSN	(4) CAGEC	(5) PART NUMBER	(6) DESCRIPTION AND USABLE ON CODE (UOC) GROUP 8100 SPECIAL TOOLS (REPAIR PARTS)	(7) QTY
					FIG. 73 TORQUE WRENCH	
1	XDFZZ		30891	PD2546	HANDLE, TORQUE WRENC	1
2	PBFZZ	5120-00-152-1990	92059	PD2547-8	BAR, SOCKET WRENCH H	1
3	PBFZZ	5120-00-152-1992	92059	PD2545	HANDLE, TORQUE WRENC	1
4	PBFZZ	5210-00-152-0104	92059	PD2555	INDICATOR ASSEMBLY	1
					END OF FIGURE	

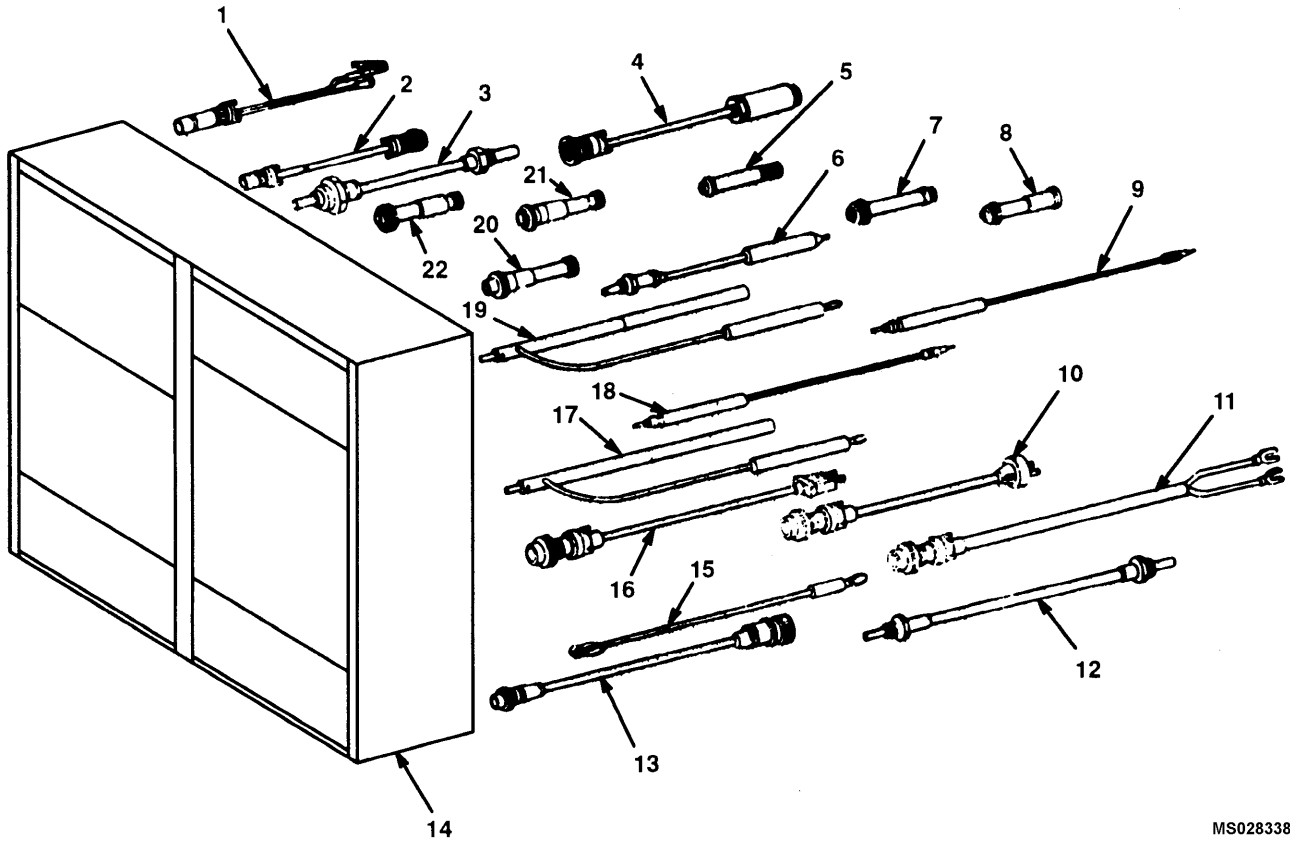

MS028338

FIGURE 74. JET IGNITION TEST SET

SECTION II

TM 1-2840-260-23P

(1) ITEM NO.	(2) SMR CODE	(3) NSN	(4) CAGEC	(5) PART NUMBER	(6) DESCRIPTION AND USABLE ON CODE (UOC) GROUP 8100 SPECIAL TOOLS (REPAIR PARTS)	(7) QTY
FIG. 74 JET IGNITION TEST SET						
1	XBDZZ		77820	11-6530	ADAPTER, LEAD, ELECTR	1
2	XBDZZ		77820	11-6527	ADAPTER, LEAD, ELECTR	1
3	XBDZZ		77820	11-6086	LEAD, OUTPUT, IGNITIO	1
4	XBDZZ		77820	11-6277	ADAPTER, LEAD, ELECTR	1
5	XBDZZ		91547	LTCT9268	ADAPTER, INPUT LEAD	1
6	XBDZZ		77820	11-6085	LEAD, GAP TESTING	1
7	XBDZZ		91547	LTCT9269	ADAPTER, TEST	1
8	XBDZZ		77820	11-6105	ADAPTER, LEAD	1
9	XBDZZ		77820	11-4740	ADAPTER, OUTPUT	1
10	XBDZZ		77820	11-6021	CABLE, POWER	1
11	XBDZZ		91547	LTCT9273	CABLE ASSEMBLY	1
12	XBDZZ		91547	LTCT9277	LEAD AND CONDUIT AS	1
13	XBDZZ		91547	LTCT9272	CABLE ASSEMBLY, POWE	1
14	XDDZZ		91547	LTCT9379	TESTER, IGNITION SYS	1
15	XBDZZ		91547	LTCT9274	LEAD, GROUND	1
16	XBDZZ		91547	LTCT9276	CABLE ASSEMBLY	1
17	XBDZZ		91547	LTCT9270	LEAD, TEST PROBE	1
18	XBDZZ		91547	LTCT9275	LEAD, TEST, IGNITION	1
19	XBDZZ		91547	LTCT9271	LEAD, TEST, PROBE	1
20	XBDZZ		91547	LTCT9267	ADAPTER, IGNITION	1
21	XBDZZ		77820	11-4737	ADAPTER, LEAD, ELECTR	1
22	XBDZZ		77820	11-4739	ADAPTER, INPUT LEAD	1
END OF FIGURE						

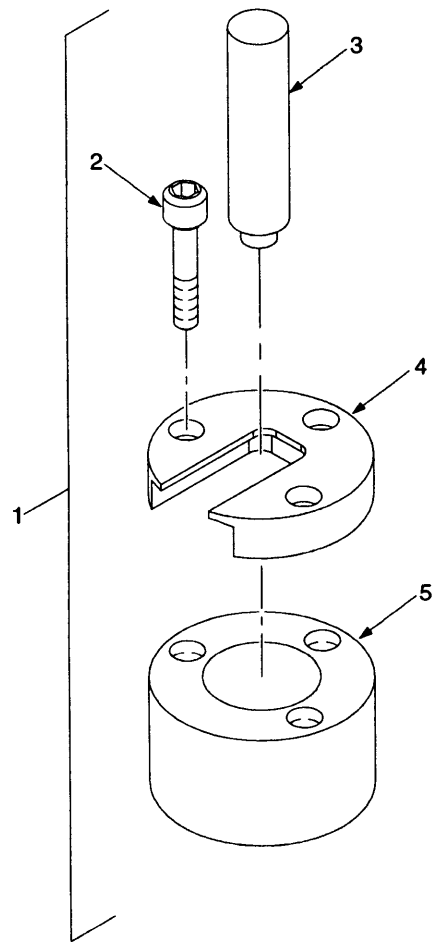

MS028339

FIGURE 74A. GEARSHAFT BEARING DISASSEMBLY TOOL (LTCT30719-01)

SECTION II

TM 1-2840-260-23P C5

(1) ITEM NO.	(2) SMR CODE	(3) NSN	(4) CAGEC	(5) PART NUMBER	(6) DESCRIPTION AND USABLE ON CODE (UOC) GROUP 8100 SPECIAL TOOLS (REPAIR PARTS) FIG. 74A GEARSHAFT BEARING DISASSEMBLY TOOL (LTCT30719-01)	(7) QTY
1	PFDZZ		06848	LTCT30719-01	DISASSEMBLY TOOL, GEARSHAFT BEARING	1
2	XDDZZ		96906	MS16995-18	. SCREW, CAP	3
3	XDDZZ		06848	LTCT30719-08	. DRIVER	1
4	XDDZZ		06848	LTCT30719-07	. PLATE	1
5	XDDZZ		06848	LTCT30719-06	. BASE	1
END OF FIGURE						

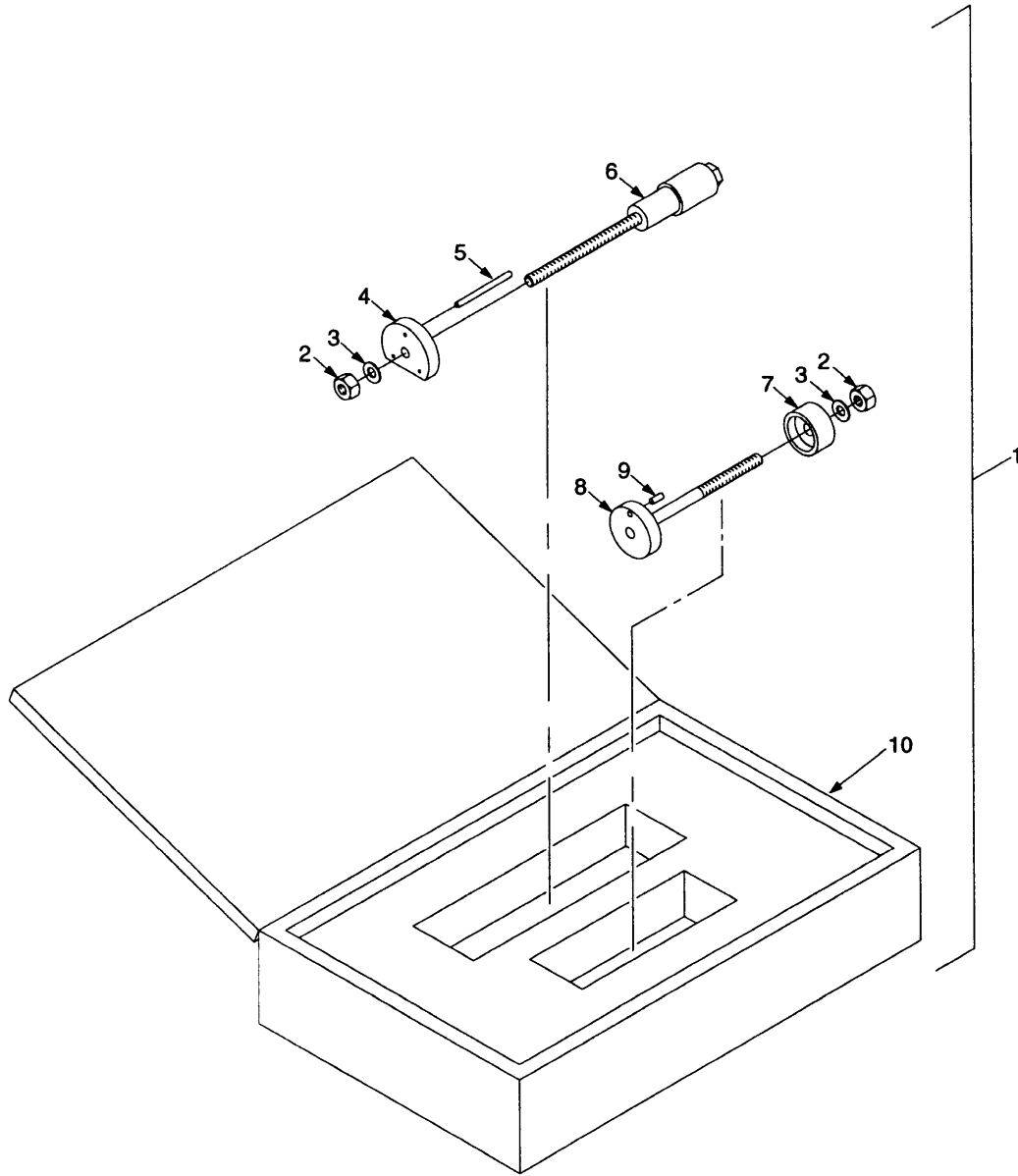

MS028340

FIGURE 74B. BEVEL GEAR/DUPLEX BEARING ASSEMBLY/DISASSEMBLY KIT (LTCT30741-01)

SECTION II

TM 1-2840-260-23P C5

(1) ITEM NO.	(2) SMR CODE	(3) NSN	(4) CAGEC	(5) PART NUMBER	(6) DESCRIPTION AND USABLE ON CODE (UOC) GROUP 8100 SPECIAL TOOLS (REPAIR PARTS) FIG. 74B BEVEL GEAR/DUPLEX BEARING ASSEMBLY/DISASSEMBLY KIT (LTCT30741-01)	(7) QTY
1	PFDZZ		06848	LTCT30741-01	ASSEMBLY/DISASSEMBLY KIT, BEVEL GEAR/DUPLEX BEARING	1
2	XDDZZ		96906	MS9356-11	. NUT, HEX, CRES	2
3	XDDZZ		96906	MS15795-812	. WASHER, FLAT	2
4	XDDZZ		06848	LTCT30741-06	. PLATE	1
5	XDDZZ		06848	LTCT30741-07	. PIN	3
6	XDDZZ		06848	LTCT30741-10	. BOLT	1
7	XDDZZ		06848	LTCT30741-11	. PLATE	1
8	XDDZZ		06848	LTCT30741-08	. BOLT	1
9	XDDZZ		96906	MS15795-815	. PIN, DOWEL	1
10	XDDZZ		29697	MD1D-6X9X6	. CASE, STORAGE	1
END OF FIGURE						

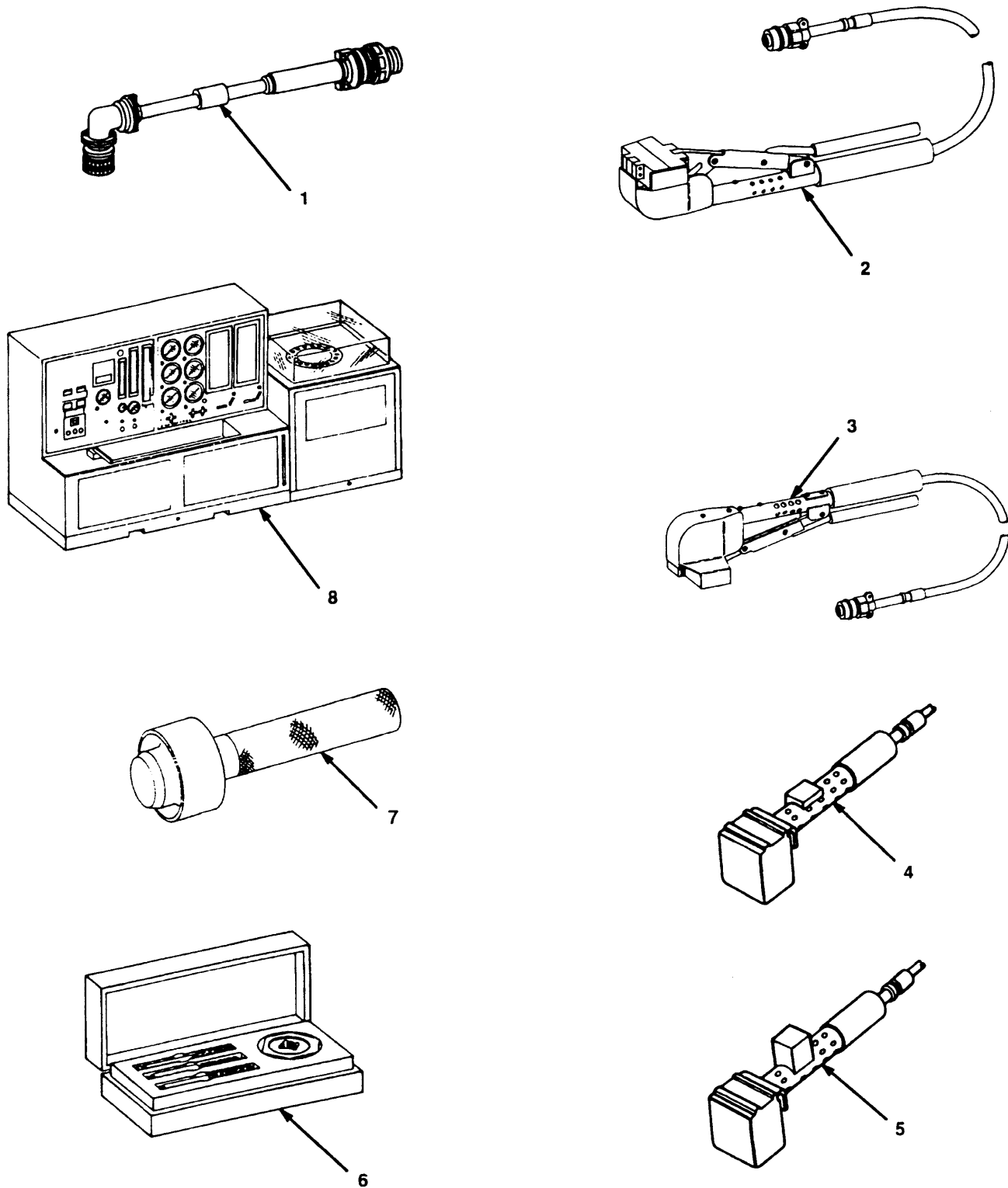

MS028341

FIGURE 75. SPECIAL TOOLS

SECTION III

TM 1-2840-260-23P

(1) ITEM NO.	(2) SMR CODE	(3) NSN	(4) CAGEC	(5) PART NUMBER	(6) DESCRIPTION AND USABLE ON CODE (UOC) GROUP 8100 SPECIAL TOOLS LIST	(7) QTY
FIG. 75 SPECIAL TOOLS						
1	PBFZZ	4920-00-714-1317	98869	BH4352	CABLE ASSY, SPECIAL BOI:1 PER 1-50 END ITEMS	
2	PAOLL	6685-00-235-4594	98869	BH7434L40	PROBE ASSEMBLY, THER SEE SECTION 2 FIG. 64 FOR BREAKDOWN BOI:3 PER 10-25 END ITEMS	
3	PAOLL	6685-00-235-4593	98869	BH7434R40	PROBE ASSEMBLY, THER SEE SECTION 2 FIG. 65 FOR BREAKDOWN BOI:3 PER 10-25 END ITEMS	
4	PAOZZ	4920-01-106-9685	98869	BH7454AH-40	HEAT PROBE, WIRING H BOI:1 PER 10-25 END ITEMS UOC:EZP	
5	PAOZZ	4920-01-106-9686	98869	BH4754BH-40	HEAT PROBE, WIRING H BOI:1 PER 10-25 END ITEMS UOC:EZP	
6	XDOZZ		26232	HJB1	DIE AND TAP SET, THR BOI:1 PER 10-25 END ITEMS	
7	PBOZZ	4920-00-776-7126	91547	LTCT100	INSTALLATION TOOL, S BOI:1 PER 10-25 END ITEMS	
8	PFDDD	4920-00-054-0979	91547	LTCT10175-01	TEST STAND, FUEL BOI:1 PER 1-75 END ITEMS	
END OF FIGURE						

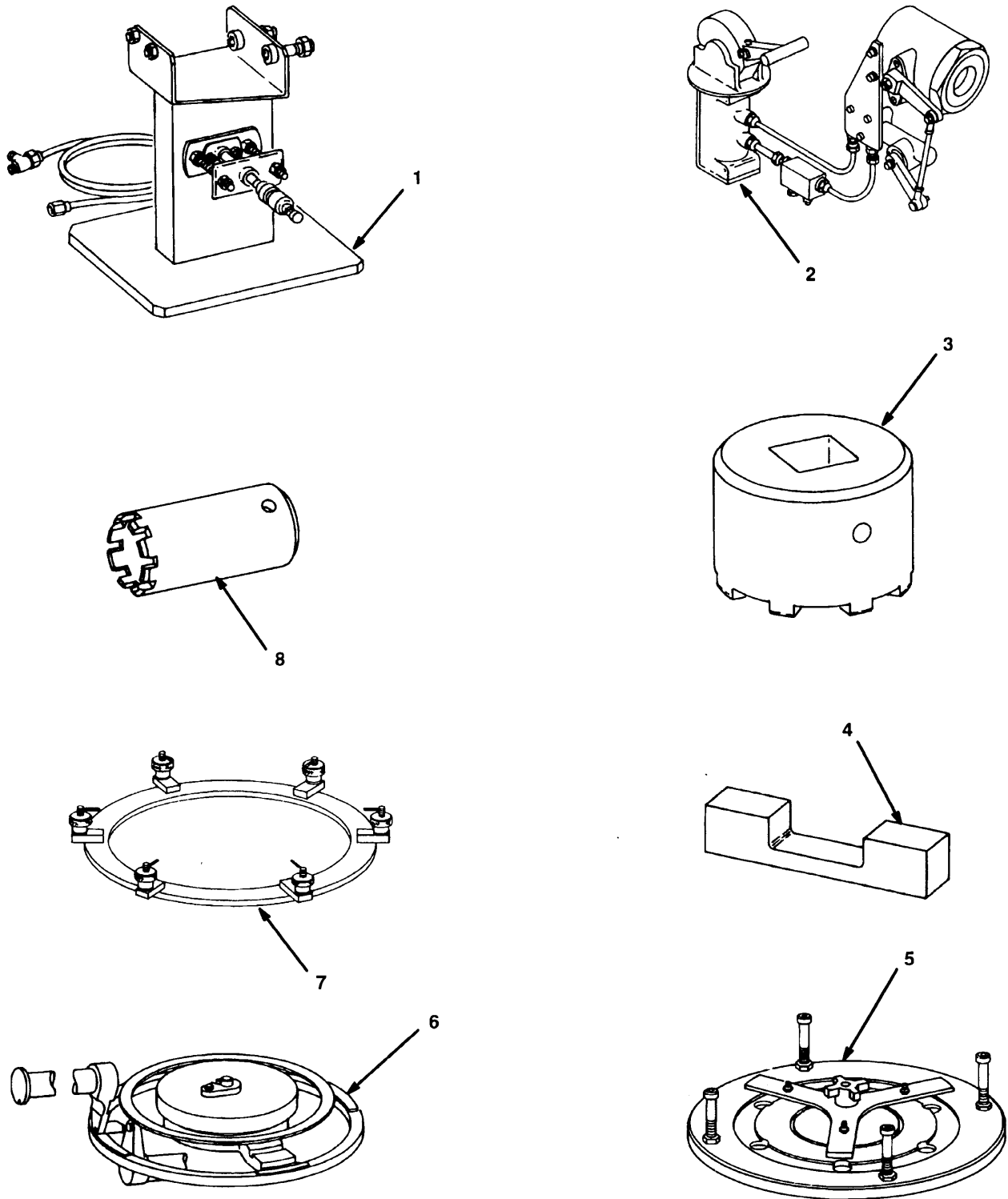

MS028342

FIGURE 76. SPECIAL TOOLS

SECTION III

TM 1-2840-260-23P

(1) ITEM NO.	(2) SMR CODE	(3) NSN	(4) CAGEC	(5) PART NUMBER	(6) DESCRIPTION AND USABLE ON CODE (UOC) GROUP 8100 SPECIAL TOOLS LIST	(7) QTY
FIG. 76 SPECIAL TOOLS						
1	PFDZZ	4920-00-484-3952	91547	LTCT10440-01	FIXTURE, TEST, ACTUAT BOI:1 PER 1-75 END ITEMS	
2	PFDZZ	4920-00-954-8961	91547	LTCT10522-01	CONTROL, WATERBRAKE BOI:1 PER 1-75 END ITEMS	
3	PBFZZ	5120-00-839-0783	91547	LTCT107	SOCKET, WRENCH, FACE BOI:1 PER 1-50 END ITEMS	
4	PFDZZ	5120-00-716-5581	91547	LTCT108	INSTALLATION TOOL BOI:1 PER 1-75 END ITEMS	
5	PFDZZ	4920-00-135-4630	91547	LTCT11043	FIXTURE, HOLDING, TUR BOI:1 PER 1-75 END ITEMS UOC:EZL	
6	PFDZZ	4920-00-102-8546	91547	LTCT11049	FIXTURE, ASSEMBLING BOI:1 PER 1-75 END ITEMS UOC:EZL	
7	PFDZZ	4920-00-253-1706	91547	LTCT11069	FIXTURE, HOLDING, BRA BOI:1 PER 1-75 END ITEMS UOC:EZL	
8	PBFZZ	5120-00-053-2603	91547	LTCT1109	SOCKET, WRENCH, FACE BOI:1 PER 1-50 END ITEMS	
END OF FIGURE						

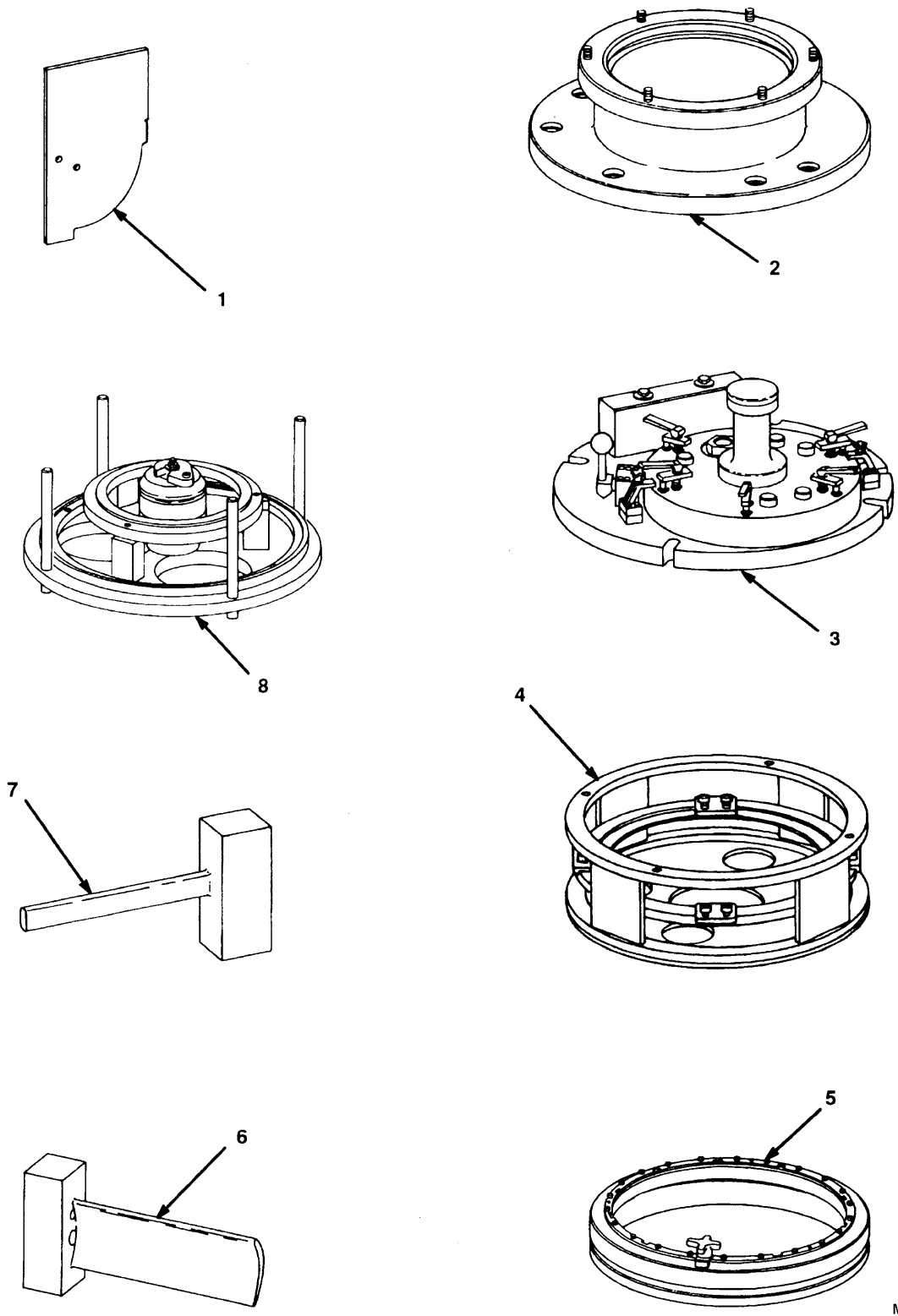

MS028343

FIGURE 77. SPECIAL TOOLS

SECTION III

TM 1-2840-260-23P

(1) ITEM NO.	(2) SMR CODE	(3) NSN	(4) CAGEC	(5) PART NUMBER	(6) DESCRIPTION AND USABLE ON CODE (UOC) GROUP 8100 SPECIAL TOOLS LIST	(7) QTY
FIG. 77 SPECIAL TOOLS						
1	XDDZZ		91547	LTCT11175	TEMPLATE, HINGE BUTT BOI:1 PER 1-75 END ITEMS	
2	PFDZZ	4920-00-106-0074	91547	LTCT11176	FIXTURE, LOCATING BOI:1 PER 1-75 END ITEMS	
3	XBDZZ		91547	LTCT11201	FIXTURE, GRINDING, BE BOI:1 PER 1-75 END ITEMS	
4	PBFZZ	3415-00-134-8128	91547	LTCT11209	FIXTURE, GRINDING AN BOI:1 PER 1-50 END ITEMS	
5	PFDZZ	4920-00-119-1077	91547	LTCT11222	FIXTURE, MACHINE, A BOI:1 PER 1-75 END ITEMS	
6	XDDZZ		91547	LTCT11274	ELECTRODE, SHROVD BOI:1 PER 1-75 END ITEMS	
7	PFDZZ	3465-00-221-4975	91547	LTCT11275	TEMPLATE, VANE BOI:1 PER 1-75 END ITEMS	
8	XDDZZ		91547	LTCT11276	FIXTURE, HOLDING, RIN BOI:1 PER 1-75 END ITEMS	
END OF FIGURE						

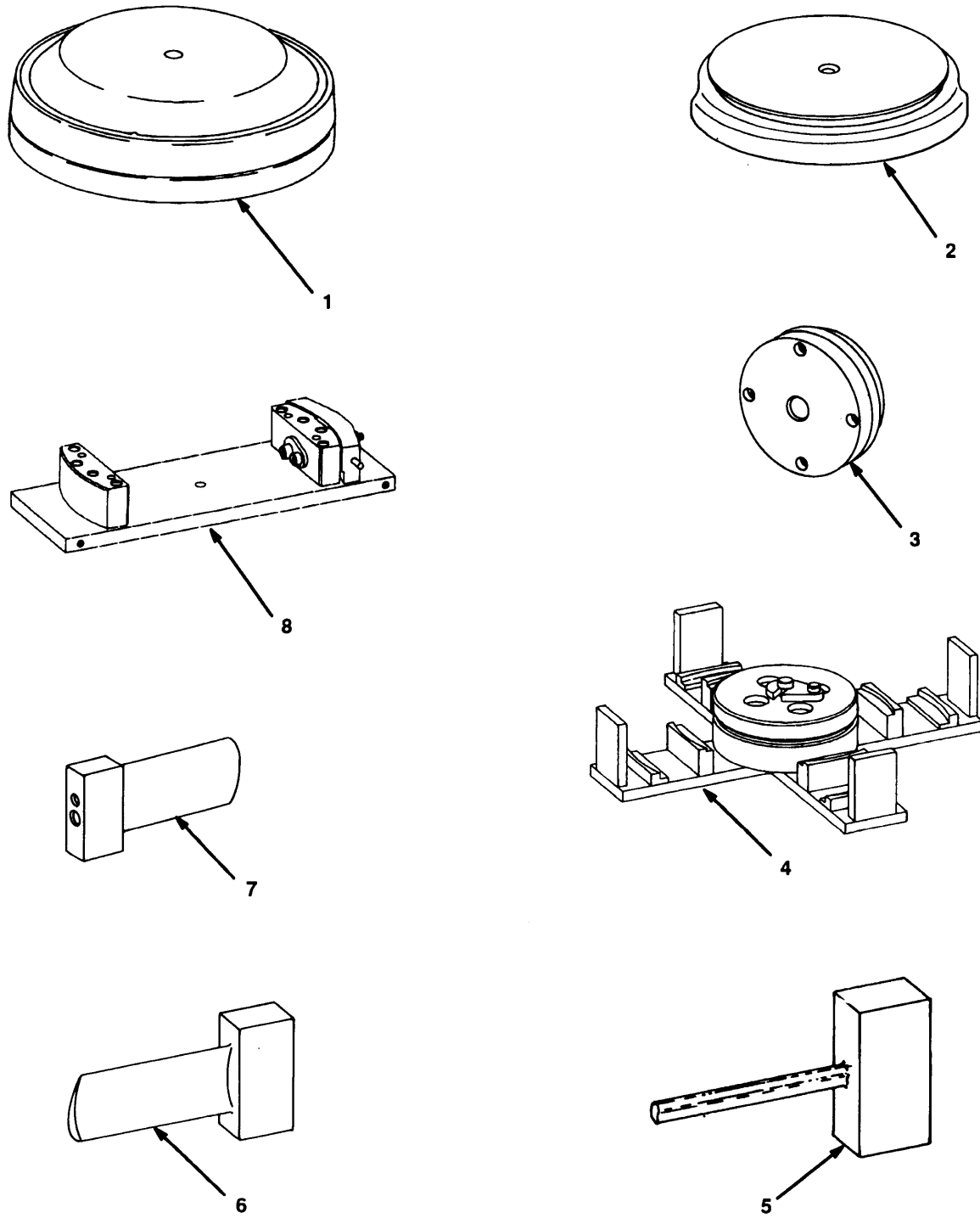

MS028344

FIGURE 78. SPECIAL TOOLS

SECTION III

TM 1-2840-260-23P

(1) ITEM NO.	(2) SMR CODE	(3) NSN	(4) CAGEC	(5) PART NUMBER	(6) DESCRIPTION AND USABLE ON CODE (UOC) GROUP 8100 SPECIAL TOOLS LIST	(7) QTY
FIG. 78 SPECIAL TOOLS						
1	PFDZZ	4920-00-522-3788	91547	LTCT11295	HOLDER, MAINTENANCE BOI:1 PER 1-75 END ITEMS	
1	PFDZZ	4920-00-522-3797	91547	LTCT11296	HOLDER, MAINTENACE BOI:1 PER 1-75 END ITEMS	
2	XDDZZ		91547	LTCT11315	FIXTURE, NOZZLE SUPP BOI:1 PER 1-75 END ITEMS	
3	PFDZZ	4920-00-176-8421	91547	LTCT11320	FIXTURE, HOLDING, NOZ BOI:1 PER 1-75 END ITEMS	
4	PFDZZ	4920-00-176-8410	91547	LTCT11321	FIXTURE, TURBINE, NOZ BOI:1 PER 1-75 END ITEMS	
5	XDDZZ		91547	LTCT11322	ELECTRODE, SHROUD BOI:1 PER 1-75 END ITEMS	
6	XDDZZ		91547	LTCT11323	ELECTRODE, SHROUD BOI:1 PER 1-75 END ITEMS	
7	PFDZZ	3465-00-181-2745	91547	LTCT11327	TEMPLET, ELECTRODE, S BOI:1 PER 1-75 END ITEMS	
8	PFDZZ	3465-00-243-3662	91547	LTCT11329	DRILL JIG, FIRESHIEL BOI:1 PER 1-75 END ITEMS UOC:EZL	
END OF FIGURE						

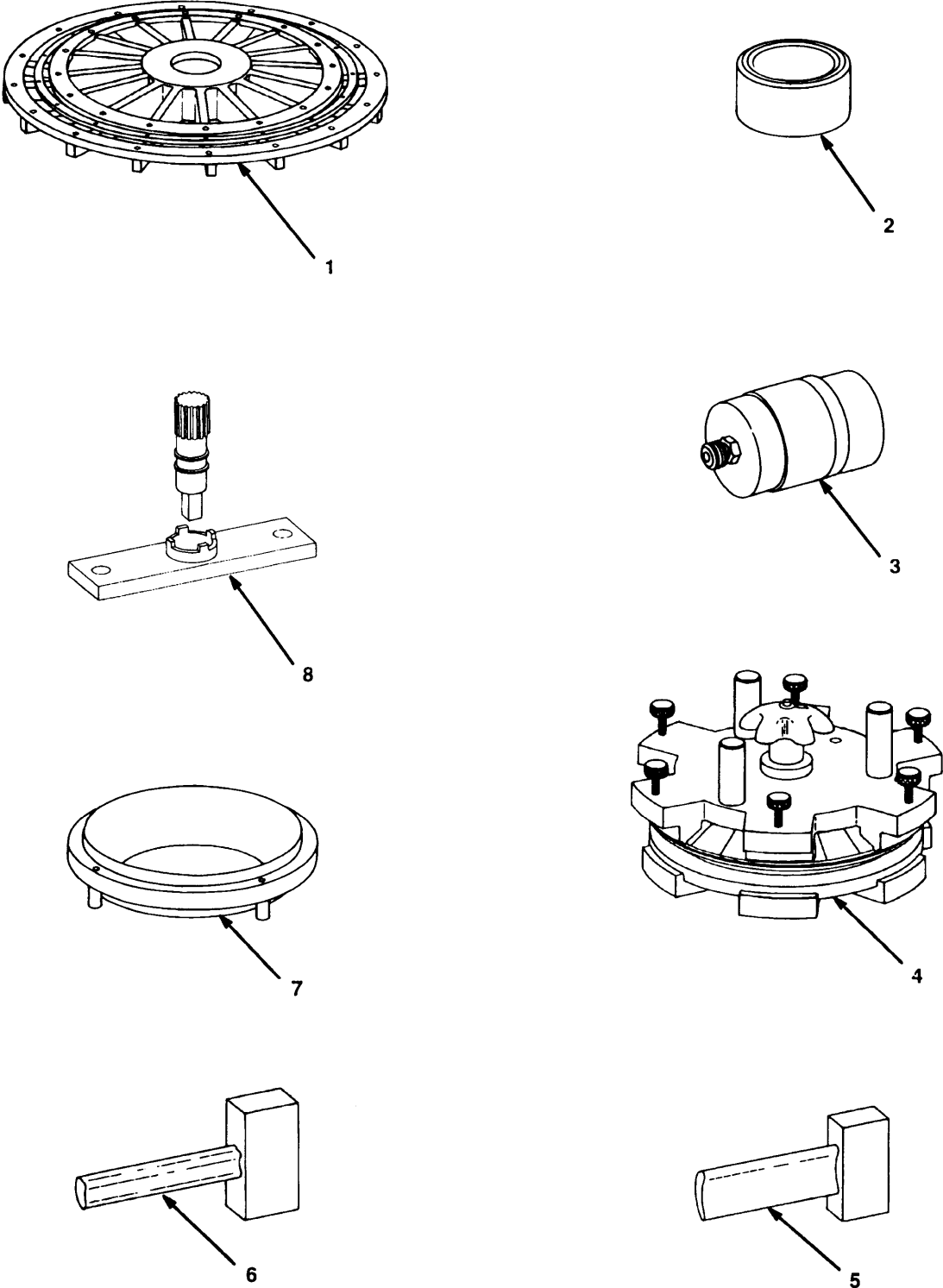

MS028345

FIGURE 79. SPECIAL TOOLS

SECTION III

TM 1-2840-260-23P

(1) ITEM NO.	(2) SMR CODE	(3) NSN	(4) CAGEC	(5) PART NUMBER	(6) DESCRIPTION AND USABLE ON CODE (UOC) GROUP 8100 SPECIAL TOOLS LIST	(7) QTY
FIG. 79 SPECIAL TOOLS						
1	XDDZZ		91547	LTCT11330	FIXTURE, REWORK BOI:1 PER 1-75 END ITEMS UOC:EZL	
2	PFDZZ	5220-00-481-3114	91547	LTCT11338	GAGE, SPECIAL CLEARA BOI:1 PER 1-75 END ITEMS	
3	PBDZZ	4920-00-403-7786	91547	LTCT11365	FIXTURE, SEAL LEAKAG BOI:1 PER 1-75 END ITEMS	
4	PFDZZ	4920-00-001-9343	91547	LTCT11366	FIXTURE, TACKWELD TU BOI:1 PER 1-75 END ITEMS	
5	PFDZZ	5977-01-009-4932	91547	LTCT11367	ELECTRODE BOI:1 PER 1-75 END ITEMS	
6	PFDZZ	5977-01-021-5086	91547	LTCT11368	ELECTRODE BOI:1 PER 1-75 END ITEMS	
7	PFDZZ	4920-01-040-0978	91547	LTCT11403	ADAPTER ASSEMBLY, CO U/W LTCT3653 CONTOUR GAGE BOI:1 PER 1-75 END ITEMS	
8	PAOZZ	4920-00-716-5486	91547	LTCT115	FIXTURE, HOLDING, GEA BOI:1 PER 10-25 END ITEMS END OF FIGURE	

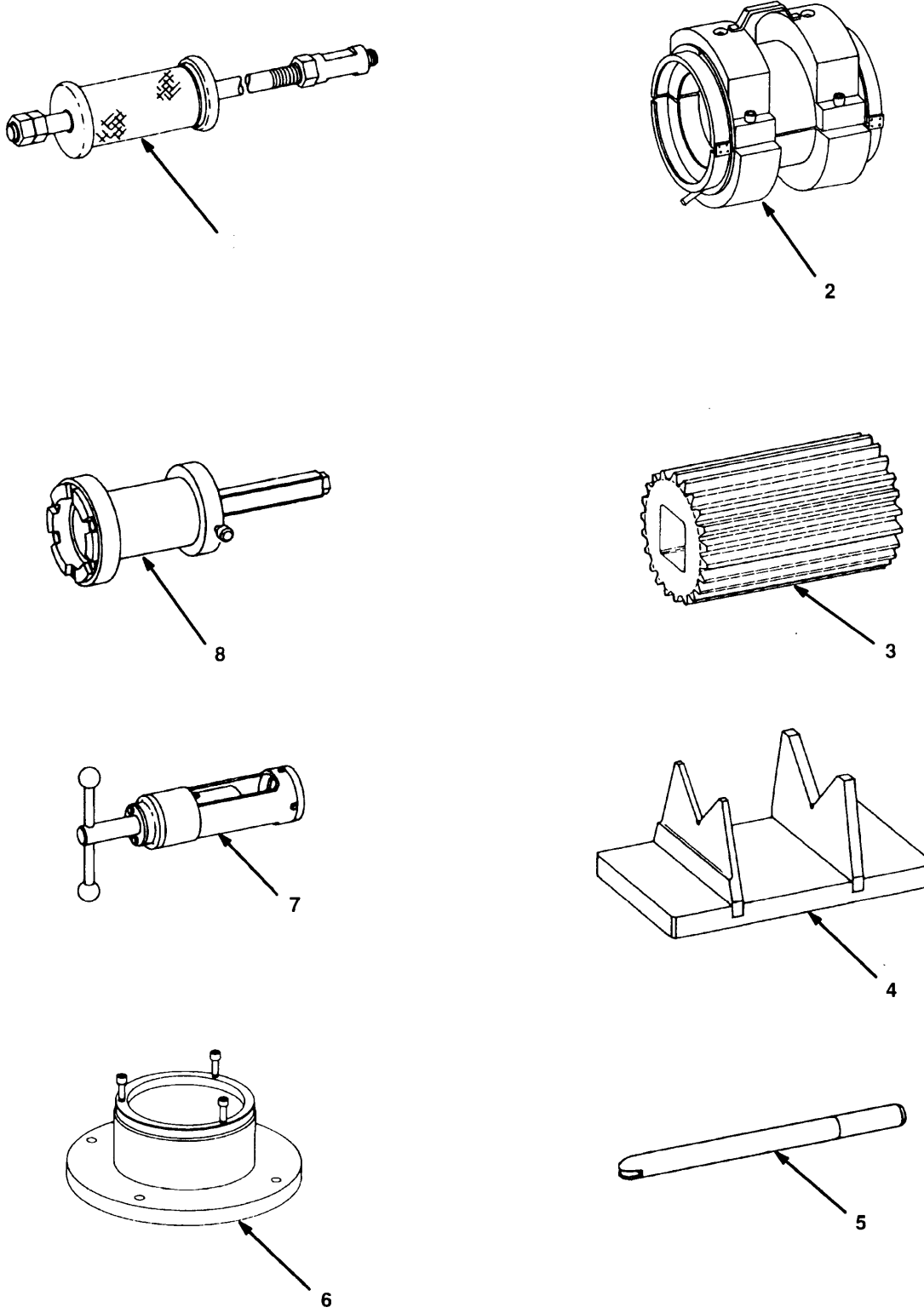

MS028346

FIGURE 80. SPECIAL TOOLS

SECTION III

TM 1-2840-260-23P

(1) ITEM NO.	(2) SMR CODE	(3) NSN	(4) CAGEC	(5) PART NUMBER	(6) DESCRIPTION AND USABLE ON CODE (UOC) GROUP 8100 SPECIAL TOOLS LIST	(7) QTY
FIG. 80 SPECIAL TOOLS						
1	PBOZZ	5120-00-509-2965	91547	LTCT1218	PULLER, MECHANICAL TOOL DOWEL, COMPRESSOR HOUSING BOI:1 PER 1-50 END ITEMS	
2	PFDZZ	4920-00-863-3832	91547	LTCT123	CRADLE ASSEMBLY, TUR BOI:1 PER 1-75 END ITEMS	
3	PBFZZ	4920-00-020-2687	91547	LTCT1255	ADAPTER, ENGINE, ROTA BOI:1 PER 1-50 END ITEMS	
4	PFDZZ	4920-00-402-8424	91547	LTCT13001	STAND, MAINTENANCE, A BOI:1 PER 1-75 END ITEMS	
5	PFDZZ	5120-00-156-8671	91547	LTCT13003	PIN, GUIDE BOI:1 PER 1-75 END ITEMS	
6	XDDZZ		91547	LTCT13007	FIXTURE, GRINDING BOI:1 PER 1-75 END ITEMS	
7	PFFZZ	5120-00-136-4993	91547	LTCT13070	PULLER, MECHANICAL BOI:1 PER 1-50 END ITEMS	
8	PBFZZ	4920-00-495-6592	91547	LTCT13175	FIXTURE, TORQUE WREN BOI:1 PER 1-50 END ITEMS	
END OF FIGURE						

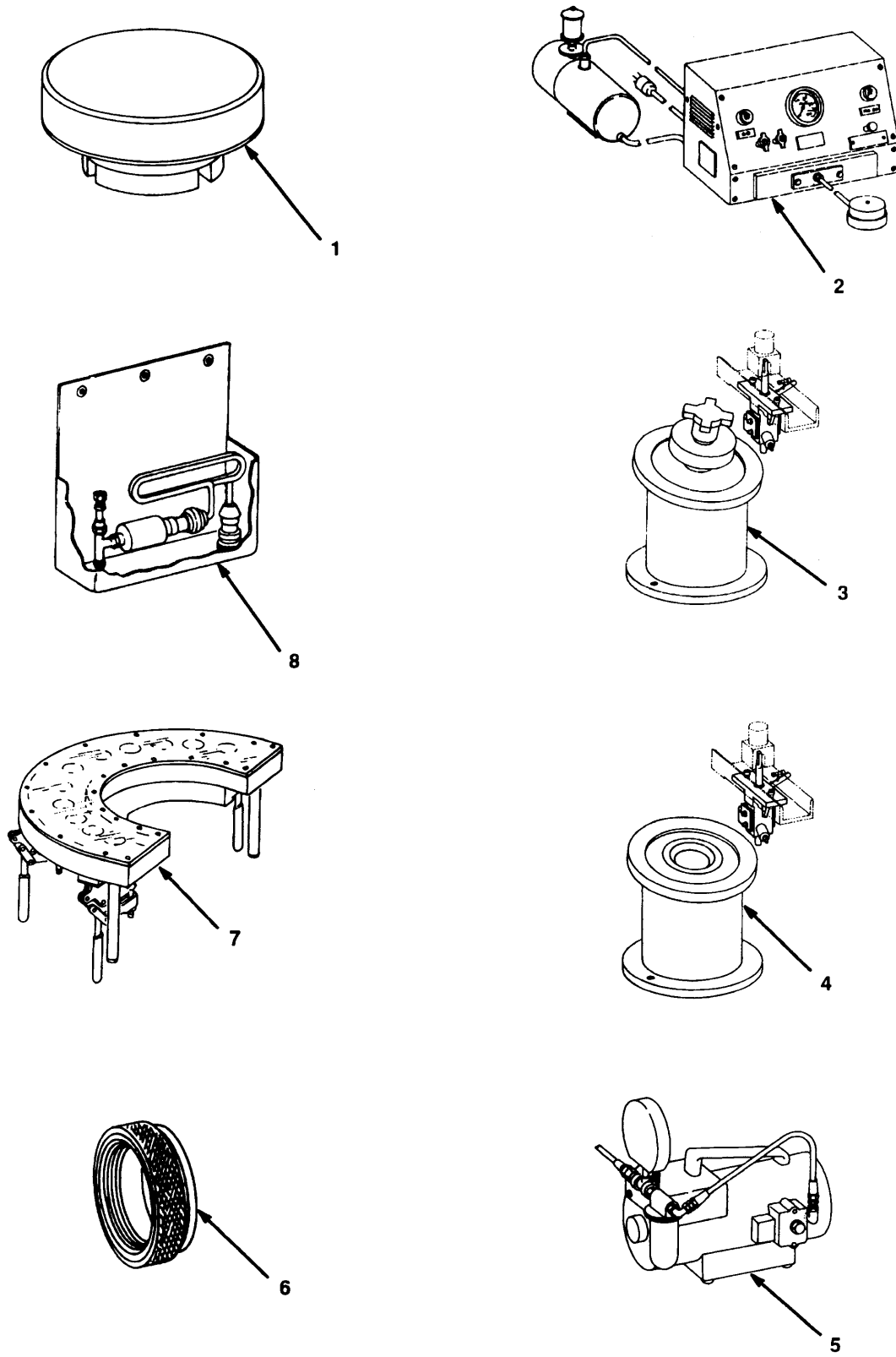

MS028347

FIGURE 81. SPECIAL TOOLS

SECTION III

TM 1-2840-260-23P

(1) ITEM NO.	(2) SMR CODE	(3) NSN	(4) CAGEC	(5) PART NUMBER	(6) DESCRIPTION AND USABLE ON CODE (UOC) GROUP 8100 SPECIAL TOOLS LIST	(7) QTY
FIG. 81 SPECIAL TOOLS						
1	XDDZZ		91547	LTCT13205	PLUG ASSEMBLY, SEAL BOI:1 PER 1-75 END ITEMS	
2	PFDZZ	4920-00-253-1705	91547	LTCT13206	FIXTURE, TEST, SEAL BOI:1 PER 1-75 END ITEMS	
3	PFDZZ	4920-00-252-2726	91547	LTCT13345	PUNCH AND TABLE AIR BOI:1 PER 1-75 END ITEMS	
3	PFDZZ	4920-00-252-2636	91547	LTCT13356	PUNCH AND TABLE ASS BOI:1 PER 1-75 END ITEMS	
4	PFDDD	4920-00-252-2727	91547	LTCT13367	PUNCH AND TABLE ASS BOI:1 PER 1-75 END ITEMS	
5	PFDZZ	4920-00-444-2362	91547	LTCT13606-01	TESTER, SEAL LEAKAGE BOI:1 PER 1-75 END ITEMS	
6	PBFZZ	5120-00-409-9122	91547	LTCT13676	ADAPTER, CONE REMOVA BOI:1 PER 1-75 END ITEMS	
7	XDDZZ		91547	LTCT13688	FIXTURE, HOLDING, NOZ BOI:1 PER 1-75 END ITEMS	
8	PBOFF	4920-00-078-2410	91547	LTCT13726	MAINTENANCE KIT, AIR SEE SECTION 2 FIG. 66 FOR BREAKDOWN BOI:1 PER 10-25 END ITEMS	
END OF FIGURE						

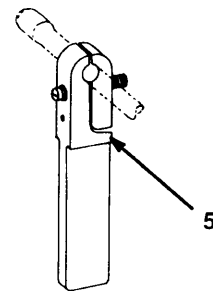
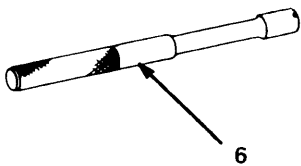
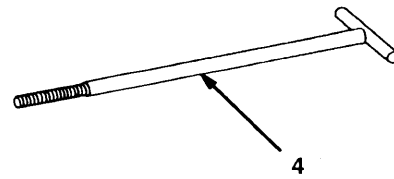
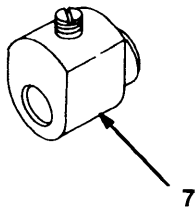
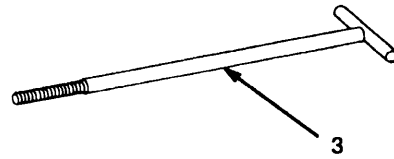
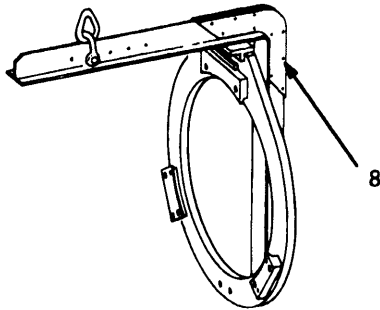
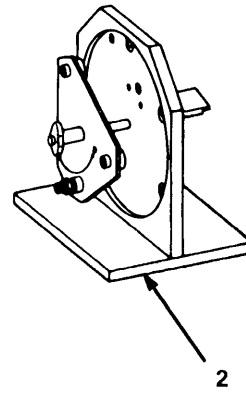
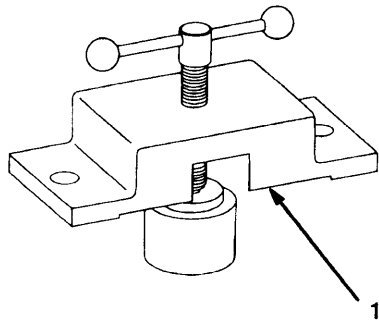

MS028348

FIGURE 82. SPECIAL TOOLS

SECTION III

TM 1-2840-260-23P

(1) ITEM NO.	(2) SMR CODE	(3) NSN	(4) CAGEC	(5) PART NUMBER	(6) DESCRIPTION AND USABLE ON CODE (UOC)	(7) QTY
GROUP 8100 SPECIAL TOOLS LIST						
FIG. 82 SPECIAL TOOLS						
1	PFDZZ	5120-00-716-5479	91547	LTCT142	PULLER, MECHANICAL BOI:1 PER 1-75 END ITEMS	
2	XDDZZ		91547	LTCT14240	FIXTURE, HOLDING BOI:1 PER 1-75 END ITEMS	
3	PAFZZ	5120-00-959-7634	91547	LTCT1429	HANDLING TOOL, DETEN BOI:1 PER 1-50 END ITEMS	
4	PAOZZ	5120-00-959-7635	91547	LTCT1430	HANDLING TOOL, DETEN BOI:1 PER 10-25 END ITEMS	
5	PBFZZ	4920-01-020-1689	91547	LTCT14503	CLAMP, GAGE BOI:1 PER 1-50 END ITEMS	
6	PBDZZ	5120-01-020-1690	91547	LTCT14514	STAKING TOOL, LOCKCU BOI:1 PER 1-75 END ITEMS	
7	PBFZZ	4920-01-042-9970	91547	LTCT14593-01	STOP ASSEMBLY BOI:1 PER 1-50 END ITEMS UOC:EZP	
8	PAOZZ	1730-01-139-1281	91547	LTCT14668-01	SLING, AIRCRAFT MAIN BOI:1 PER 1-25 END ITEMS END OF FIGURE	

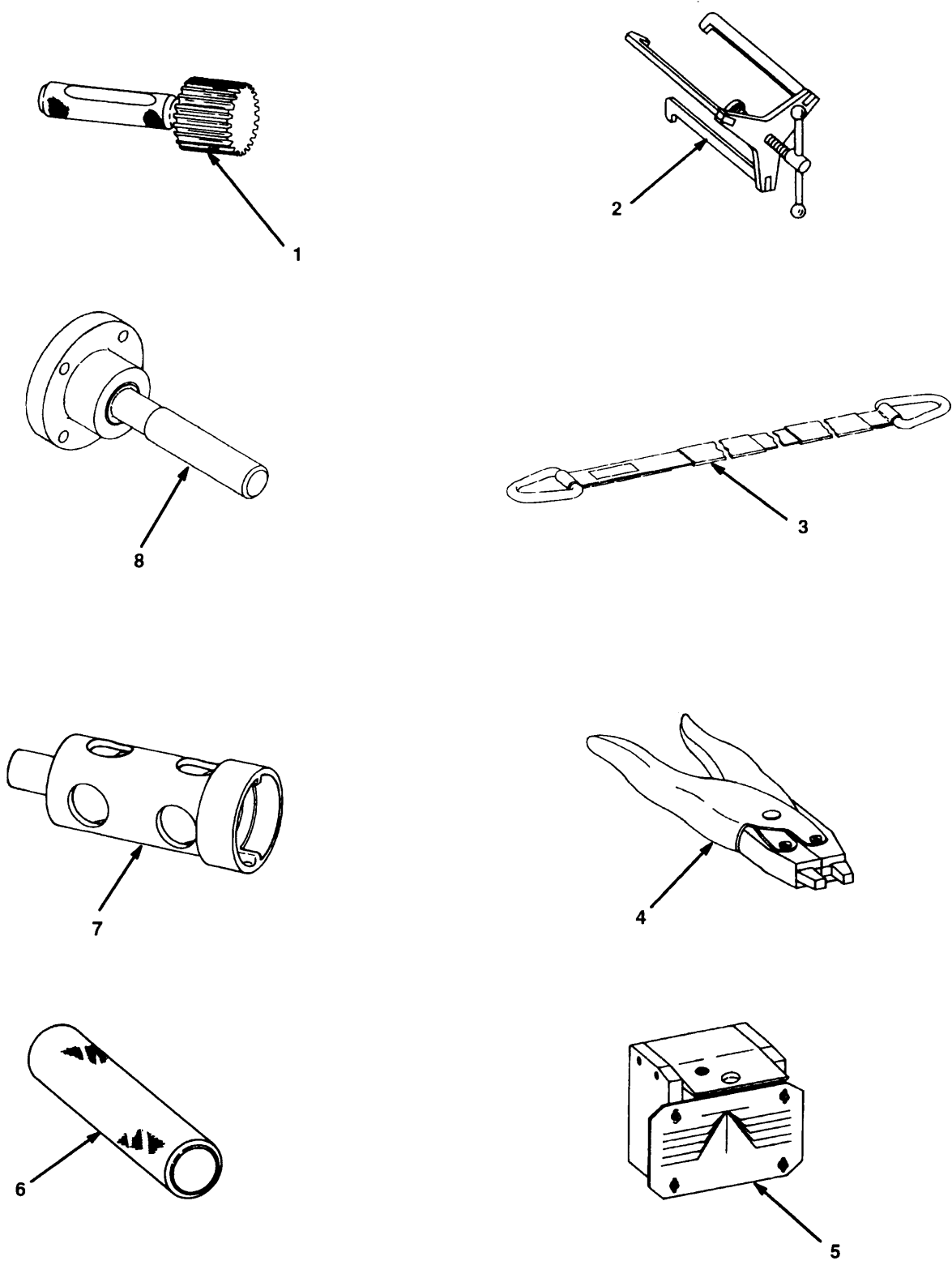

MS028349

FIGURE 83. SPECIAL TOOLS

SECTION III

TM 1-2840-260-23P

(1) ITEM NO.	(2) SMR CODE	(3) NSN	(4) CAGEC	(5) PART NUMBER	(6) DESCRIPTION AND USABLE ON CODE (UOC)	(7) QTY
GROUP 8100 SPECIAL TOOLS LIST						
FIG. 83 SPECIAL TOOLS						
1	PBFZZ	5220-01-138-6971	91547	LTCT14679	GAGE, PLUG, SPLINE BOI:1 PER 1-50 END ITEMS	
2	PFDZZ	5120-01-042-5477	91547	LTCT14716-01	PULLER, MECHANICAL BOI:1 PER 1-75 END ITEMS	
3	PBFZZ	1730-01-139-4717	91547	LTCT14721	SLING, AIRCRAFT MAIN BOI:1 PER 1-50 END ITEMS	
4	PFDZZ	5120-01-304-3622	91547	LTCT14733	PLIERS BOI:1 PER 1-75 END ITEMS	
5	XBDZZ		91547	LTCT14753	FIXTURE BOI:1 PER 1-50 END ITEMS	
6	PFDZZ	5120-01-294-6946	91547	LTCT14773	INSERTER, BEARING AN BOI:1 PER 1-75 END ITEMS	
7	PFDZZ	5120-01-139-4541	91547	LTCT14774-01	CRIMPING TOOL, LOCKI BOI:1 PER 1-75 END ITEMS UOC:EZL	
8	XDDZZ		91547	LTCT14778	TOOL BOI:1 PER 1-75 END ITEMS END OF FIGURE	

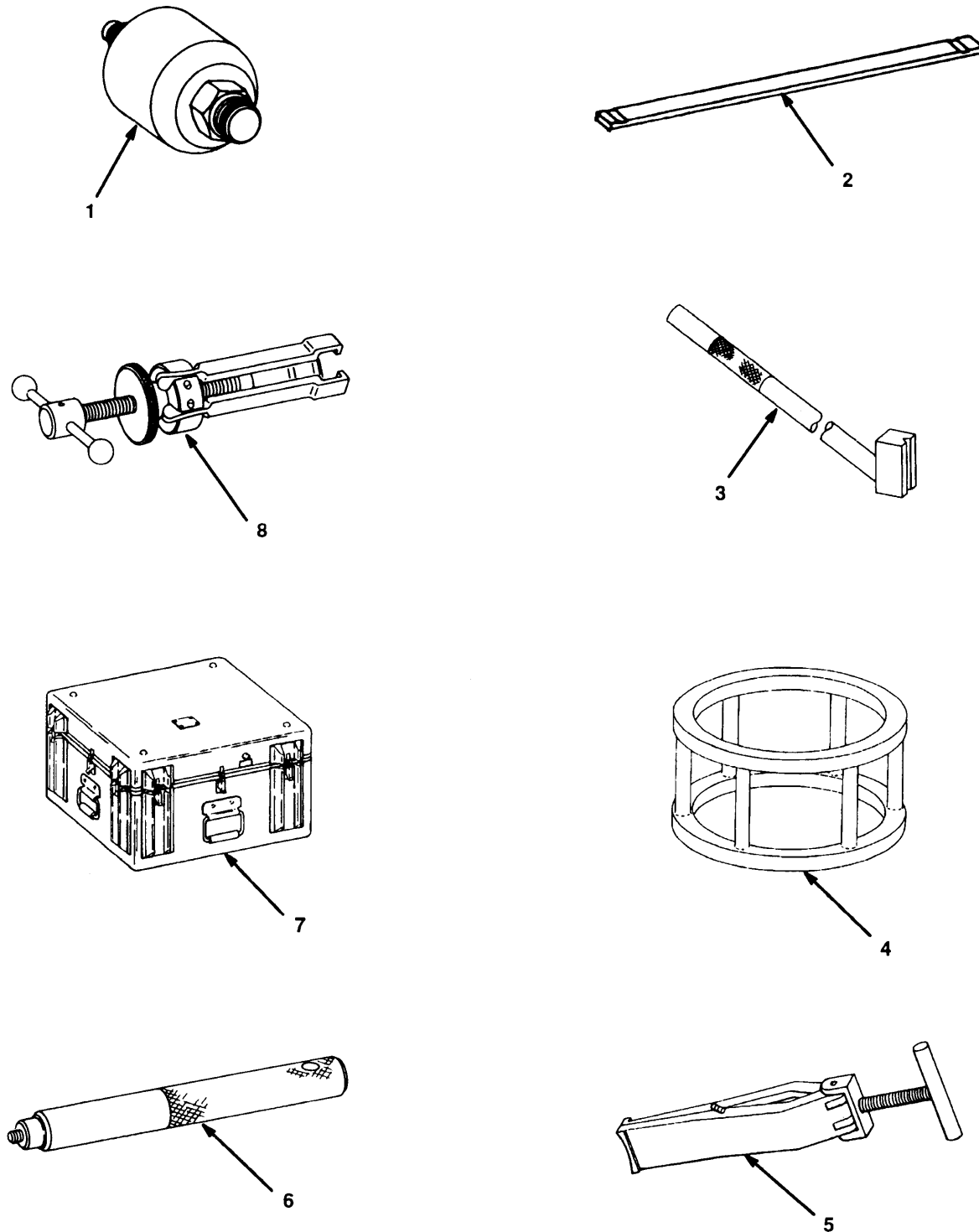

MS028350

FIGURE 84. SPECIAL TOOLS

(1) ITEM NO.	(2) SMR CODE	(3) NSN	(4) CAGEC	(5) PART NUMBER	(6) DESCRIPTION AND USABLE ON CODE (UOC) GROUP 8100 SPECIAL TOOLS LIST	(7) QTY
FIG. 84 SPECIAL TOOLS						
1	XDOZZ		91547	LTCT14779-01	REMOVING TOOL, SEAL ALTERNATE TO P/N LTCT3640 BOI:1 PER 10-25 END ITEMS	
2	PBOZZ	5120-00-671-2129	91547	LTCT153	BAR, LOCATING BOI:1 PER 1-50 END ITEMS	
3	PBOZZ	4920-00-891-4653	91547	LTCT1643	DRIFT ASSEMBLY, COMP BOI:1 PER 10-25 END ITEMS	
3	PBOZZ	4920-00-898-7925	91547	LTCT1644	TOOL, INSTALLING AND BLADES BOI:1 PER 1-50 END ITEMS	
4	PAFZZ	4920-00-871-5133	91547	LTCT179	THRUST BEARING REMO BOI:1 PER 1-50 END ITEMS	
5	PFDZZ	4920-00-864-3466	91547	LTCT197	SEPARATOR TOOL, COMP BOI:1 PER 1-75 END ITEMS	
6	XDDZZ		91547	LTCT2003	PLUG ASSEMBLY, INSTA BOI:1 PER 1-75 END ITEMS	
7	XDFFF		91547	LTCT2020-01	MAINTENANCE KIT, FLA FINISHING, FIRST STAGE TURBINE FOR INITIAL DISTRIBUTION ONLY, REQUISITION INDIVIDUAL COMPONENTS TO REPLENISH MAINTENANCE KIT, SEE SECTION 2 FIG. 67 FOR BREAKDOWN BOI:1 PER 1-50 END ITEMS	
8	PBFZZ	5120-00-804-2629	91547	LTCT2021	PULLER KIT, UNIVERSA BOI:1 PER 1-50 END ITEMS	
END OF FIGURE						

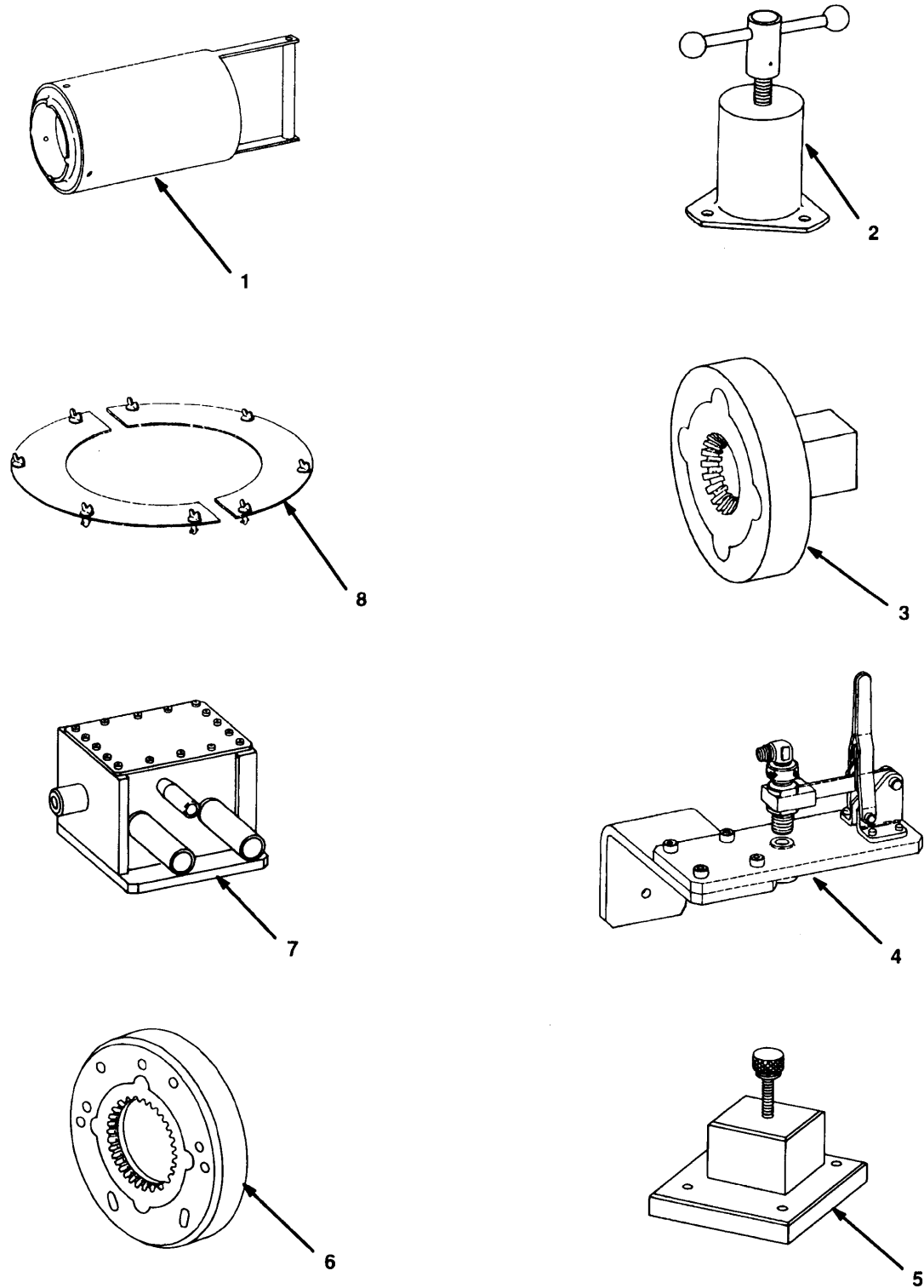

MS028351

FIGURE 85. SPECIAL TOOLS

SECTION III

TM 1-2840-260-23P

(1) ITEM NO.	(2) SMR CODE	(3) NSN	(4) CAGEC	(5) PART NUMBER	(6) DESCRIPTION AND USABLE ON CODE (UOC) GROUP 8100 SPECIAL TOOLS LIST	(7) QTY
FIG. 85 SPECIAL TOOLS						
1	PFDZZ	5120-00-671-4022	91547	LTCT2027	PULLER, MECHANICAL BOI:1 PER 1-75 END ITEMS	
2	PFDZZ	5120-00-757-4910	91547	LTCT2028	PULLER, MECHANICAL GEAR BOI:1 PER 1-75 END ITEMS	
3	PFDZZ	5120-00-909-4210	91547	LTCT2037	HOLDER ASSEMBLY, GEA BOI:1 PER 1-75 END ITEMS	
4	PFDZZ	4920-00-909-2597	91547	LTCT2041	FIXTURE, TEST, FLOW BOI:1 PER 1-75 END ITEMS	
5	PFDZZ	5120-00-906-8056	91547	LTCT2044	HOLDING DEVICE, GEAR BOI:1 PER 1-75 END ITEMS	
6	PFDZZ	4920-00-909-2599	91547	LTCT2048	HOLDER, PINION GEAR BOI:1 PER 1-75 END ITEMS	
7	PFDZZ	4920-00-919-0195	91547	LTCT2052	FIXTURE, AIRCRAFT MA BOI:1 PER 1-75 END ITEMS	
8	PFDZZ	4920-00-919-1349	91547	LTCT2057	PLATE, SPLIT BOI:1 PER 1-75 END ITEMS	
8	PFDZZ	4920-00-919-1348	91547	LTCT2058	PLATE, SPLIT BOI:1 PER 1-75 END ITEMS	
END OF FIGURE						

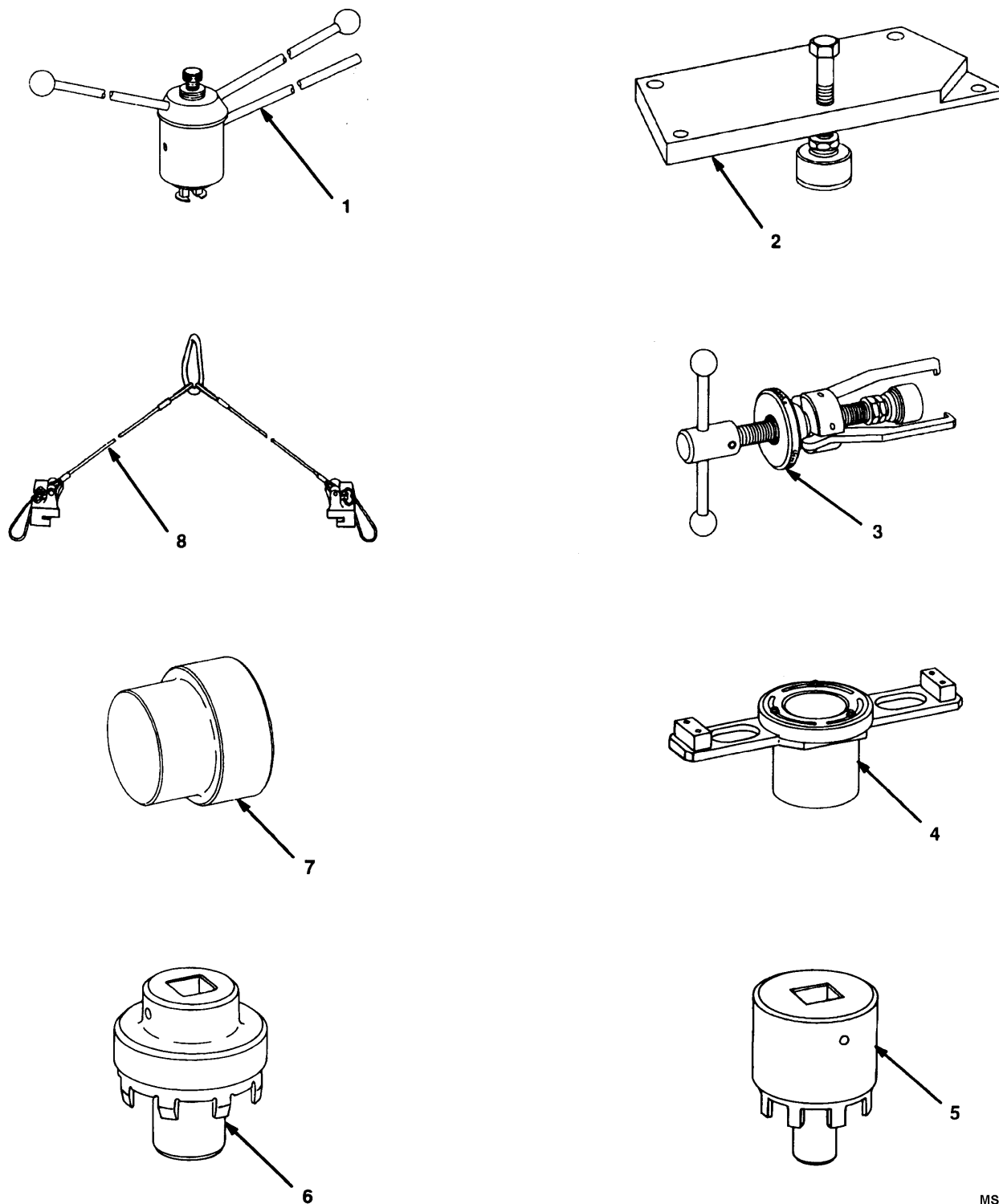

MS028352

FIGURE 86. SPECIAL TOOLS

SECTION III

TM 1-2840-260-23P

(1) ITEM NO.	(2) SMR CODE	(3) NSN	(4) CAGEC	(5) PART NUMBER	(6) DESCRIPTION AND USABLE ON CODE (UOC) GROUP 8100 SPECIAL TOOLS LIST	(7) QTY
FIG. 86 SPECIAL TOOLS						
1	PFDZZ	4920-00-906-9755	91547	LTCT2067	PULLER, SEAL BOI:1 PER 1-75 END ITEMS	
2	PFDZZ	4920-00-816-6838	91547	LTCT207	FIXTURE, TEST, GEAR B BOI:1 PER 1-75 END ITEMS	
3	PFDZZ	5120-00-923-3431	91547	LTCT2073	PULLER, MECHANICAL BOI:1 PER 1-75 END ITEMS	
4	PBFZZ	4920-00-923-2773	91547	LTCT2075	FIXTURE, HOLDING, SUN BOI:1 PER 1-50 END ITEMS	
5	PFDZZ	5120-00-923-3443	91547	LTCT2079	SOCKET, WRENCH, FACE BOI:1 PER 1-75 END ITEMS	
6	PFDZZ	5120-00-923-3449	91547	LTCT2080	SOCKET, WRENCH, FACE BOI:1 PER 1-75 END ITEMS	
7	PFDZZ	5120-00-923-3598	91547	LTCT2086	INSERTER, BEARING AN BUSHING STEEL, W/O HANDLE, W/O DRIVER COLLAR BOI:1 PER 1-75 END ITEMS	
8	PFDZZ	1730-00-903-5020	91547	LTCT2096	SLING, AIRCRAFT MAIN BOI:1 PER 1-75 END ITEMS	
END OF FIGURE						

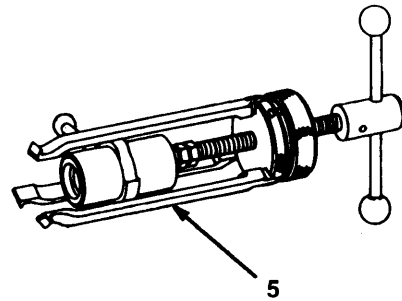
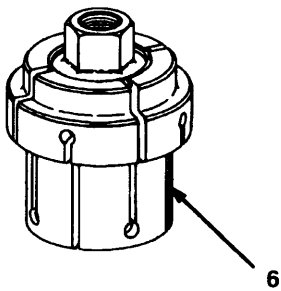
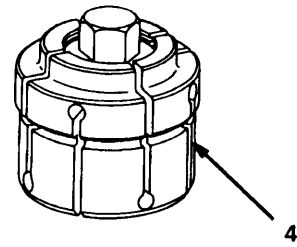
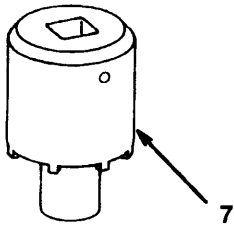
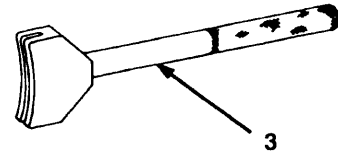
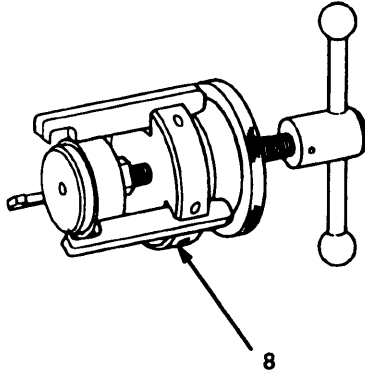
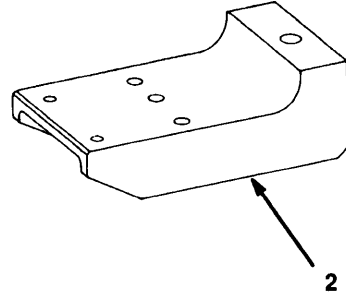
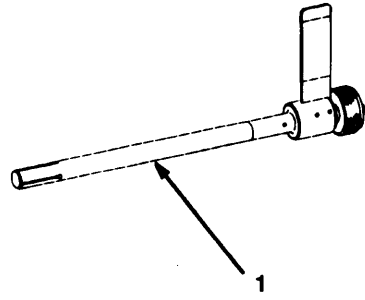

MS028353

FIGURE 87. SPECIAL TOOLS

SECTION III

TM 1-2840-260-23P

(1) ITEM NO.	(2) SMR CODE	(3) NSN	(4) CAGEC	(5) PART NUMBER	(6) DESCRIPTION AND USABLE ON CODE (UOC) GROUP 8100 SPECIAL TOOLS LIST	(7) QTY
FIG. 87 SPECIAL TOOLS						
1	PBFZZ	5220-00-906-3926	91547	LTCT2099	GAGE, BACKLASH BOI:1 PER 1-50 END ITEMS	
2	PBFZZ	4920-00-888-9547	91547	LTCT2112	MOUNTING BRACKET BOI:1 PER 1-50 END ITEMS	
3	PBFZZ	5120-00-849-3984	91547	LTCT2118	TAMPER, HAND BOI:1 PER 1-50 END ITEMS	
3	PBFZZ	4920-00-842-6022	91547	LTCT2119	STRAIGHTENING TOOL BOI:1 PER 1-50 END ITEMS	
4	PFDZZ	4920-00-842-6038	91547	LTCT2120	COLLET ASSEMBLY, TES BOI:1 PER 1-75 END ITEMS	
5	PBFZZ	5120-00-989-0017	91547	LTCT2121	PULLER, MECHANICAL BOI:1 PER 1-50 END ITEMS	
6	PFDZZ	4920-00-917-7101	91547	LTCT2129	ARBOR ASSY, BALANCIN BOI:1 PER 1-75 END ITEMS	
7	PFDZZ	5120-00-952-7257	91547	LTCT2133	SOCKET, WRENCH, FACE BOI:1 PER 1-75 END ITEMS	
8	PFDZZ	5120-00-923-3454	91547	LTCT2142	PULLER, MECHANICAL BOI:1 PER 1-75 END ITEMS	
END OF FIGURE						

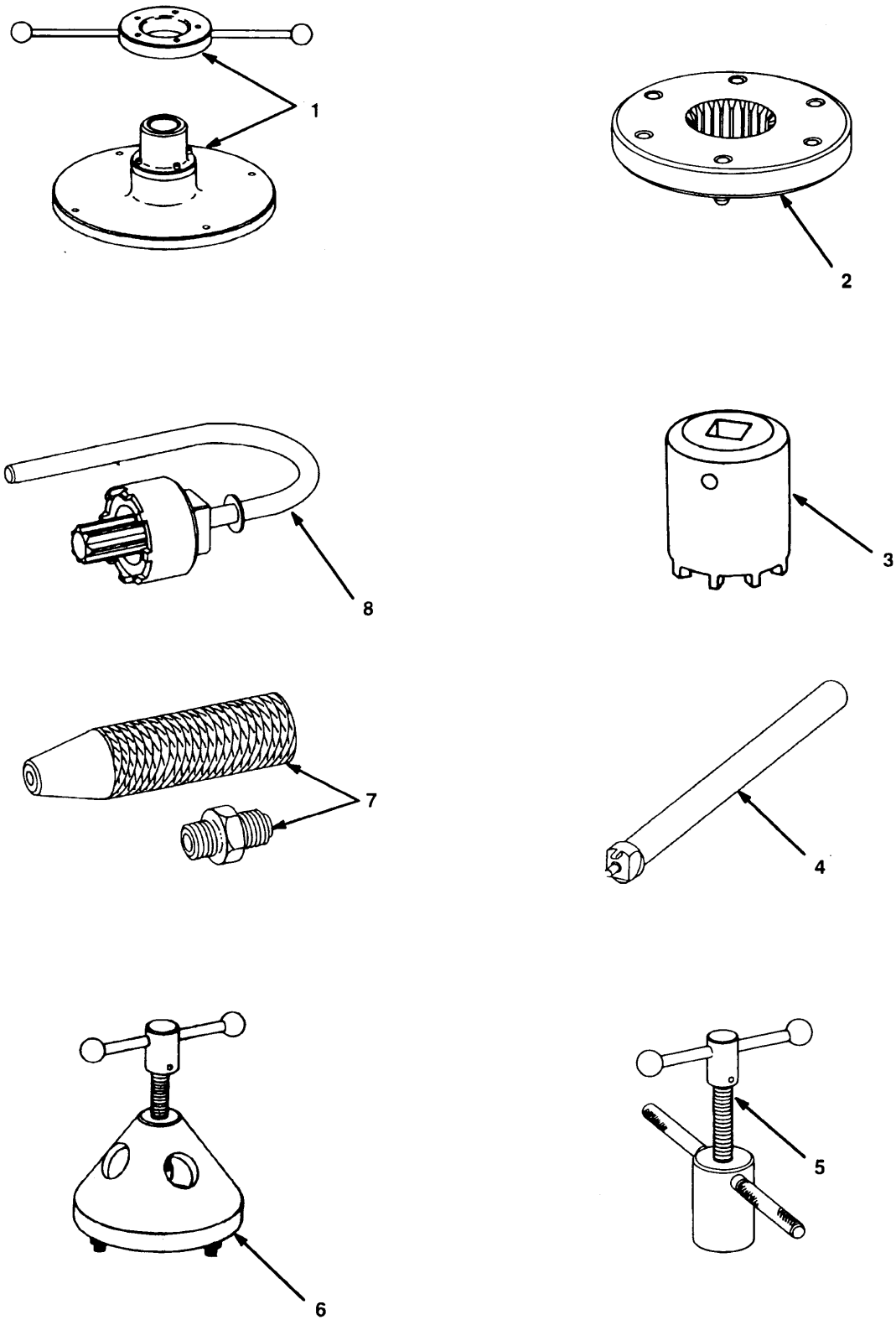
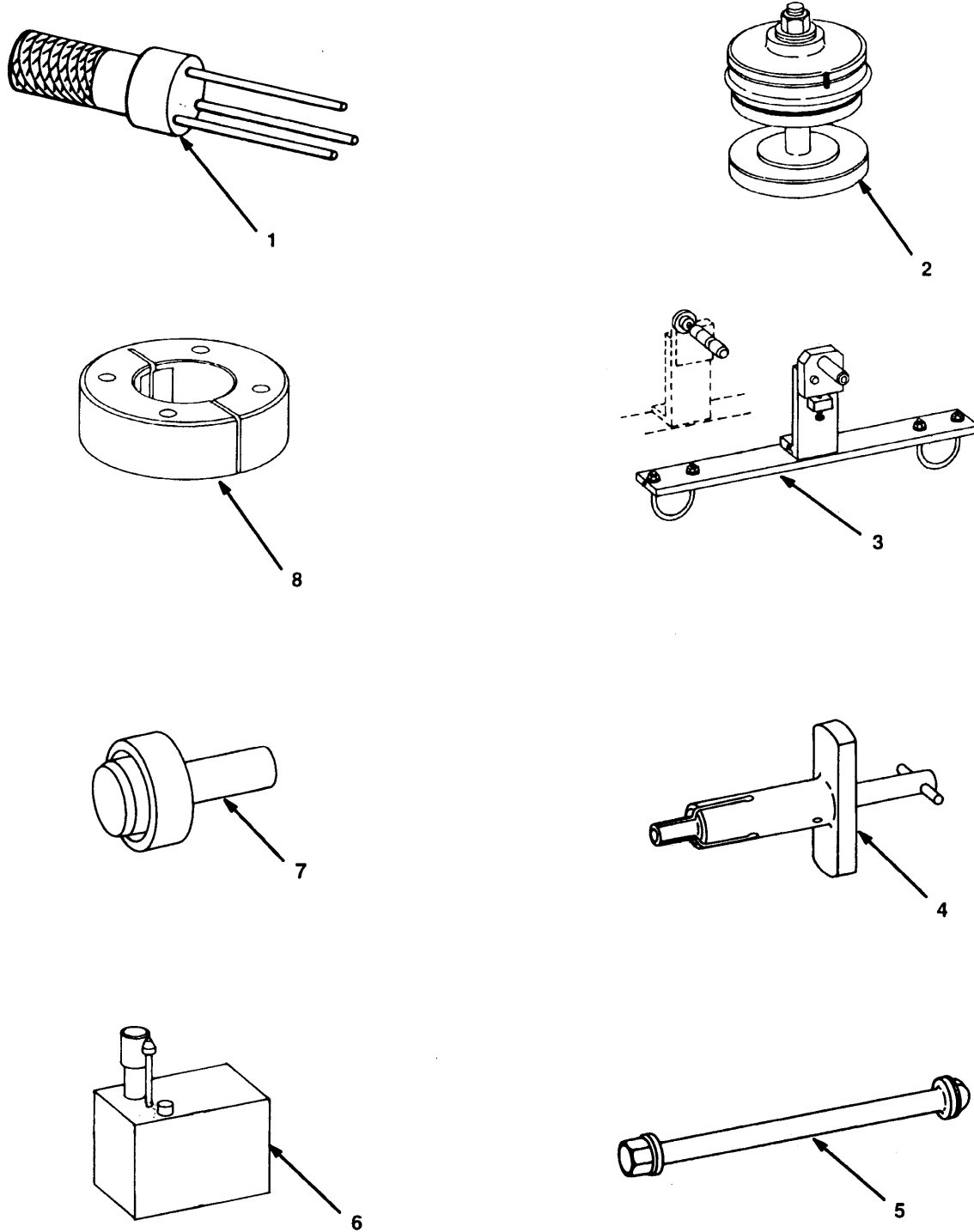

FIGURE 88. SPECIAL TOOLS

SECTION III

TM 1-2840-260-23P

(1) ITEM NO.	(2) SMR CODE	(3) NSN	(4) CAGEC	(5) PART NUMBER	(6) DESCRIPTION AND USABLE ON CODE (UOC) GROUP 8100 SPECIAL TOOLS LIST	(7) QTY
FIG. 88 SPECIAL TOOLS						
1	PFDZZ	4920-00-917-9975	91547	LTCT2147-01	WRENCH AND BASE ASS BOI:1 PER 1-75 END ITEMS	
2	XBDZZ		91547	LTCT2149	FIXTURE, HOLDING, WAT BOI:1 PER 1-75 END ITEMS	
3	PAFZZ	5120-00-893-2519	91547	LTCT215	SOCKET, WRENCH, FA BOI:1 PER 1-50 END ITEMS	
4	PFDZZ	5340-00-919-6052	91547	LTCT2151	PLUNGER, DETENT BOI:1 PER 1-75 END ITEMS	
4	PFDZZ	5340-00-919-0190	91547	LTCT2152	PLUNGER, DETENT BOI:1 PER 1-75 END ITEMS	
5	PFDZZ	5120-00-917-9977	91547	LTCT2158-01	PULLER, MECHANICAL BOI:1 PER 1-75 END ITEMS	
6	PFDZZ	5120-00-989-0038	91547	LTCT2159	PULLER, MECHANICAL BOI:1 PER 1-75 END ITEMS	
7	PFDZZ	4920-00-816-6856	91547	LTCT216	FIXTURE, TEST, FILTER BOI:1 PER 1-75 END ITEMS	
8	PFDZZ	5120-00-891-3120	91547	LTCT2161	WRENCH, SPANNER NUT BOI:1 PER 1-75 END ITEMS	
END OF FIGURE						



MS028355

FIGURE 89. SPECIAL TOOLS

(1) ITEM NO.	(2) SMR CODE	(3) NSN	(4) CAGEC	(5) PART NUMBER	(6) DESCRIPTION AND USABLE ON CODE (UOC) GROUP 8100 SPECIAL TOOLS LIST	(7) QTY
FIG. 89 SPECIAL TOOLS						
1	PFDZZ	4920-00-816-6848	91547	LTCT231	PULLER, BEARING BOI:1 PER 1-75 END ITEMS	
2	PFDZZ	4920-00-816-6860	91547	LTCT236	FIXTURE, TEST, PRESSU BOI:1 PER 1-75 END ITEMS	
3	PFDZZ	4920-00-864-3464	91547	LTCT251	FIXTURE, HOLDING, ROT BOI:1 PER 1-75 END ITEMS	
4	PAFZZ	4920-00-816-6871	91547	LTCT256	INSTALLING PIN, TOOL BOI:1 PER 1-50 END ITEMS	
5	PAFZZ	5120-00-778-0661	91547	LTCT258	DRIVER, WRENCH BOI:1 PER 1-50 END ITEMS	
6	PFDZZ	4920-00-940-0346	91547	LTCT26151-01	TEST UNIT, TEMPERATU BOI:1 PER 1-75 END ITEMS	
7	PBOZZ	4920-00-854-4519	91547	LTCT270	TOOL, INSTALLING, SEA BOI:1 PER 10-25 END ITEMS	
8	PFDZZ	3120-00-927-3618	91547	LTCT2712-03	BEARING, SLEEVE BOI:1 PER 1-75 END ITEMS	
8	PFDZZ	3120-00-878-5615	91547	LTCT2712-27	BEARING, SLEEVE BOI:1 PER 1-75 END ITEMS	
8	PFDZZ	3120-00-878-5604	91547	LTCT2712-28	BEARING, SLEEVE BOI:1 PER 1-75 END ITEMS	
8	PFDZZ	3120-00-400-2784	91547	LTCT2712-39	BEARING, SLEEVE BOI:1 PER 1-75 END ITEMS	
8	XBDZZ		91547	LTCT2712-40	BEARING, SLEEVE BOI:1 PER 1-75 END ITEMS	
END OF FIGURE						

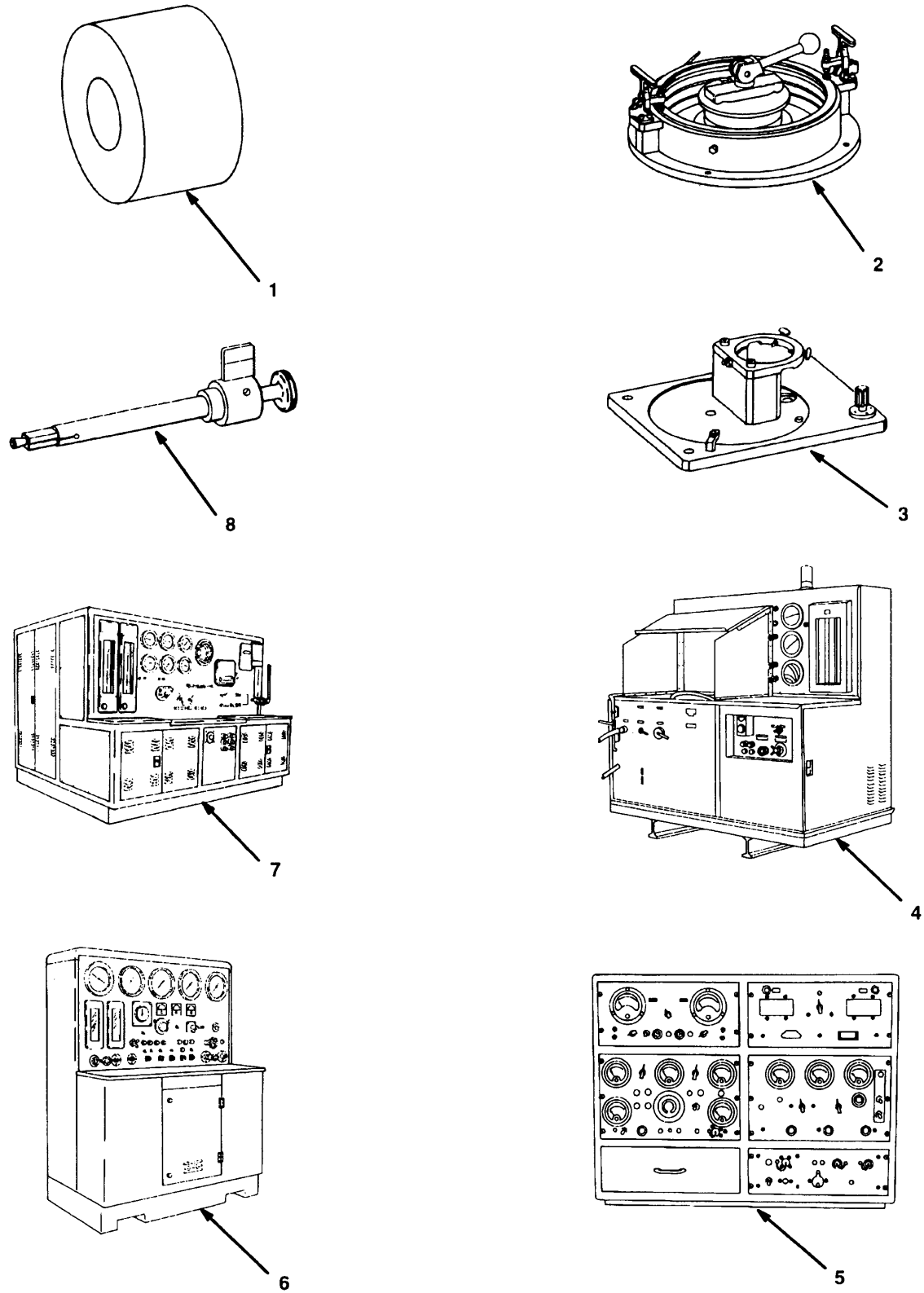

MS028356

FIGURE 90. SPECIAL TOOLS

SECTION III

TM 1-2840-260-23P

(1) ITEM NO.	(2) SMR CODE	(3) NSN	(4) CAGEC	(5) PART NUMBER	(6) DESCRIPTION AND USABLE ON CODE (UOC) GROUP 8100 SPECIAL TOOLS LIST	(7) QTY
FIG. 90 SPECIAL TOOLS						
1	PFDZZ	5120-00-952-7218	91547	LTCT2966	BASE, DRIVER, BEARING BOI:1 PER 1-75 END ITEMS	
2	PFDZZ	4920-00-841-0188	91547	LTCT3038	FIXTURE, ASSY, VARIAB BOI:1 PER 1-75 END ITEMS	
3	PFDZZ	4920-00-946-2188	91547	LTCT3040	FIXTURE, HOLDING CAR ASSEMBLY BOI:1 PER 1-75 END ITEMS	
4	PFDDD	4920-00-871-0222	91547	LTCT313	CHECK STAND, OIL FLO BOI:1 PER 1-75 END ITEMS	
5	XDDZZ		91547	LTCT315	TESTER, IGNITION, JET BOI:1 PER 1-75 END ITEMS	
6	XDDZZ		91547	LTCT316	TEST STAND, ANTI-ICI BOI:1 PER 1-75 END ITEMS	
7	XDDDD		91547	LTCT340	TEST STAND, LUBE AND BOI:1 PER 1-75 END ITEMS	
8	PFDZZ	5220-00-849-4350	91547	LTCT3486	GAGE, BACKLASH BOI:1 PER 1-75 END ITEMS	
END OF FIGURE						

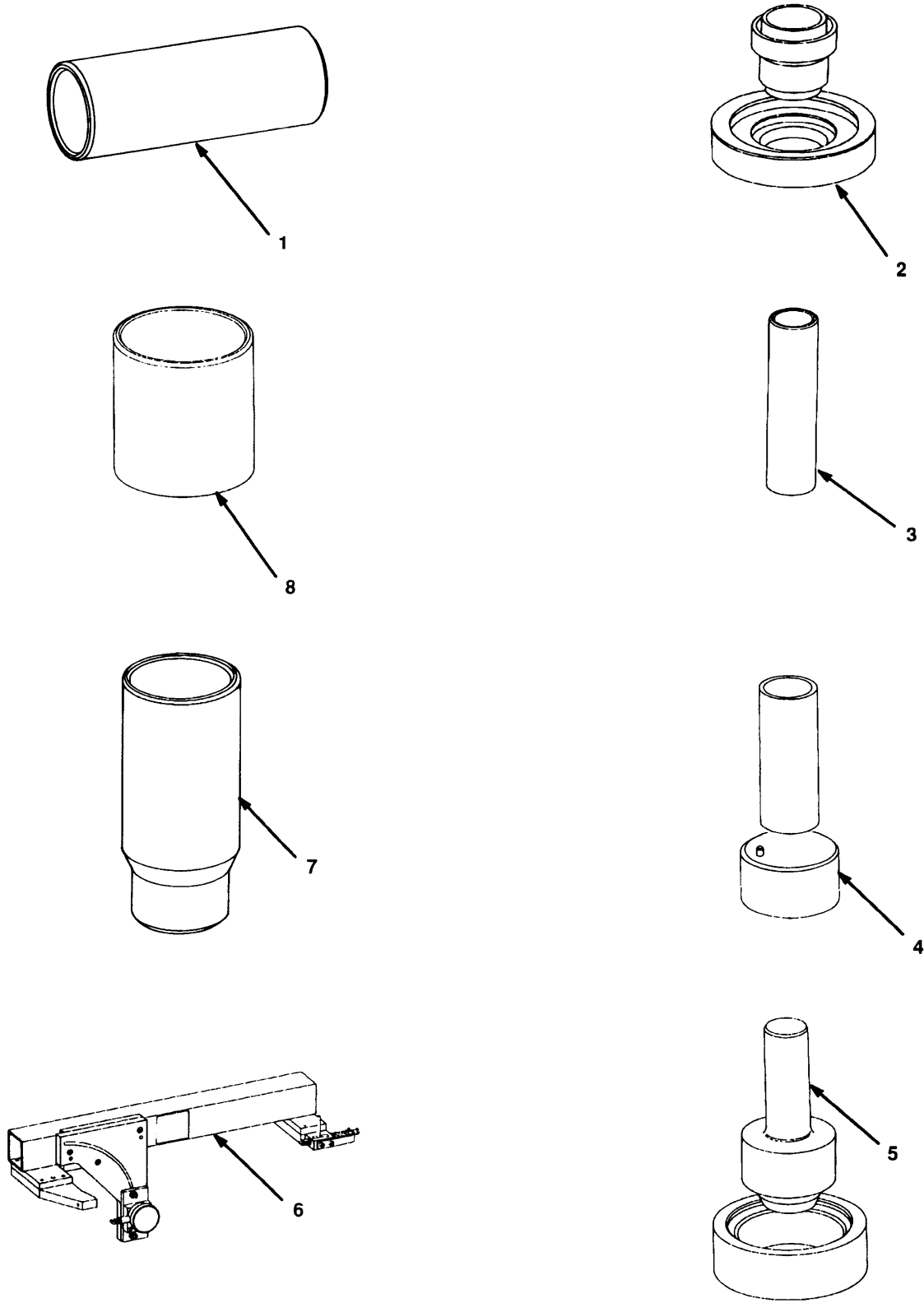

MS028357

FIGURE 91. SPECIAL TOOLS

(1) ITEM NO.	(2) SMR CODE	(3) NSN	(4) CAGEC	(5) PART NUMBER	(6) DESCRIPTION AND USABLE ON CODE (UOC) GROUP 8100 SPECIAL TOOLS LIST	(7) QTY
FIG. 91 SPECIAL TOOLS						
1	PBFZZ	3120-00-071-8260	91547	LTCT3492	BUSHING, SLEEVE BOI:1 PER 1-50 END ITEMS	
1	PBFZZ	3120-00-071-8263	91547	LTCT3493	BUSHING, SLEEVE BOI:1 PER 1-50 END ITEMS	
1	PBFZZ	3120-00-071-8264	91547	LTCT3494	BUSHING, SLEEVE BOI:1 PER 1-50 END ITEMS	
1	PBFZZ	3120-00-071-8261	91547	LTCT3636	BUSHING, SLEEVE BOI:1 PER 1-75 END ITEMS	
1	PBDZZ	3120-00-067-8321	91547	LTCT3637	BUSHING, SLEEVE BOI:1 PER 1-75 END ITEMS	
2	PBFZZ	4920-00-071-4553	91547	LTCT3638	BUSHING, SLEEVE BOI:1 PER 1-50 END ITEMS	
3	PBOZZ	3120-00-067-8320	91547	LTCT3640	BUSHING, SLEEVE BOI:1 PER 10-25 END ITEMS	
4	PFDZZ	5120-00-071-4555	91547	LTCT3646	INSTALLATION TOOL, B BOI:1 PER 1-75 END ITEMS	
5	PBOZZ	5120-00-071-4556	91547	LTCT3648	REMOVAL TOOL, SEAL BOI:1 PER 10-25 END ITEMS	
6	PFDZZ	5220-00-131-1995	91547	LTCT3653	GAGE, CONTOUR BOI:1 PER 1-75 END ITEMS	
7	PFDZZ	5120-00-067-8331	91547	LTCT3654	INSTALLATION AND RE BOI:1 PER 1-75 END ITEMS	
8	PBDZZ	3120-00-067-8324	91547	LTCT3658	BUSHING, SLEEVE BOI:1 PER 1-75 END ITEMS	
8	PBDZZ	3120-00-067-8326	91547	LTCT3659	BUSHING, SLEEVE BOI:1 PER 1-75 END ITEMS	
8	PBDZZ	3120-00-067-8328	91547	LTCT3660	BUSHING, SLEEVE BOI:1 PER 1-75 END ITEMS	
8	PBDZZ	3120-00-067-8330	91547	LTCT3661	BUSHING, SLEEVE BOI:1 PER 1-75 END ITEMS	
8	PBDZZ	3120-00-067-8329	91547	LTCT3662	BUSHING, SLEEVE BOI:1 PER 1-75 END ITEMS	
8	PBDZZ	3120-00-071-4571	91547	LTCT3663	BUSHING, SLEEVE BOI:1 PER 1-75 END ITEMS	
8	PBDZZ	3120-00-071-4569	91547	LTCT3664	BUSHING, SLEEVE BOI:1 PER 1-75 END ITEMS	
END OF FIGURE						

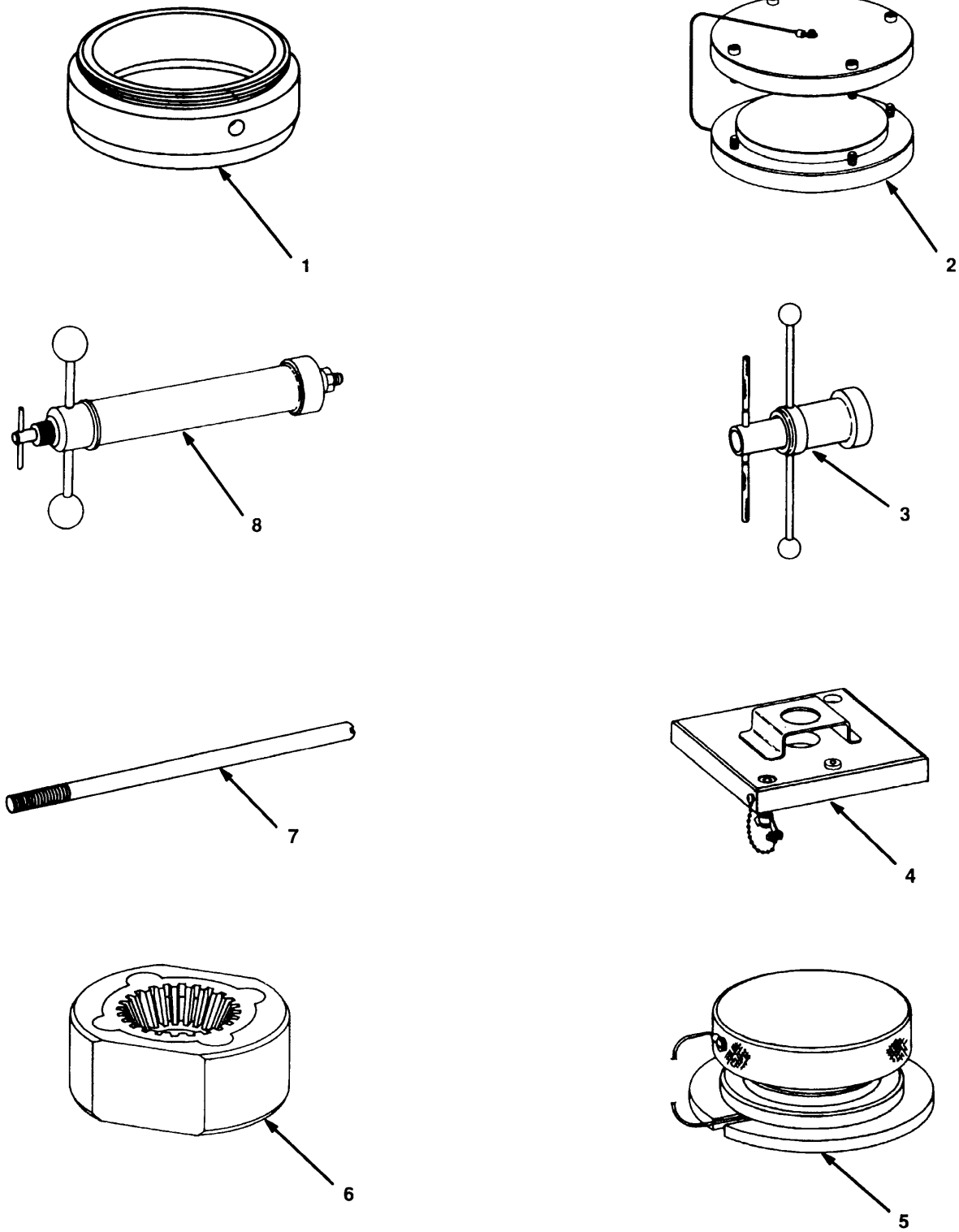

MS028358

FIGURE 92. SPECIAL TOOLS

SECTION III

TM 1-2840-260-23P

(1) ITEM NO.	(2) SMR CODE	(3) NSN	(4) CAGEC	(5) PART NUMBER	(6) DESCRIPTION AND USABLE ON CODE (UOC) GROUP 8100 SPECIAL TOOLS LIST	(7) QTY
FIG. 92 SPECIAL TOOLS						
1	PBOZZ	4920-00-997-4712	91547	LTCT3685	ADAPTER AND GUIDE A BOI:1 PER 10-25 END ITEMS	
2	PFDZZ	4920-00-034-5875	91547	LTCT3694	FIXTURE, TEST, PRESSU BOI:1 PER 1-75 END ITEMS	
3	PFDZZ	5120-00-828-3100	91547	LTCT3706	INSERTER, BEARING AN BOI:1 PER 1-75 END ITEMS	
4	PFDZZ	4920-00-484-3954	91547	LTCT3788	JIG, DRILL, HOUSING, C BOI:1 PER 1-75 END ITEMS	
5	PBFZZ	5120-00-727-4481	91547	LTCT3825	INSTALLATION TOOL, S BOI:1 PER 1-50 END ITEMS	
6	PFDZZ	4920-00-889-7249	91547	LTCT3833	HOLDER, GEARSHAFT BOI:1 PER 1-75 END ITEMS	
7	PFDZZ	5120-00-898-0697	91547	LTCT387	ASSIGNMENT PIN BOI:1 PER 1-75 END ITEMS	
8	PFDZZ	5120-00-878-7797	91547	LTCT3911	REMOVER, PLUG BOI:1 PER 1-75 END ITEMS	
END OF FIGURE						

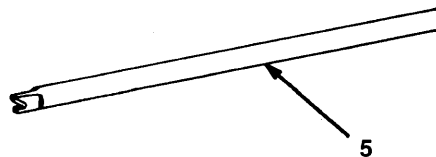
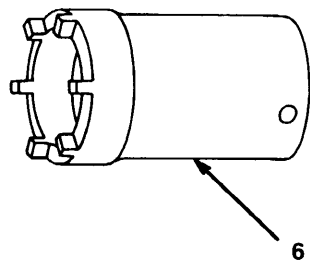
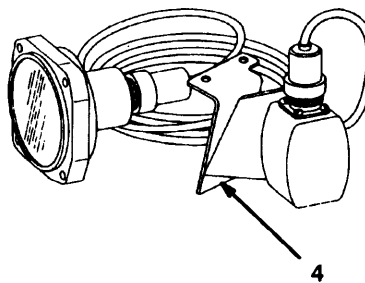
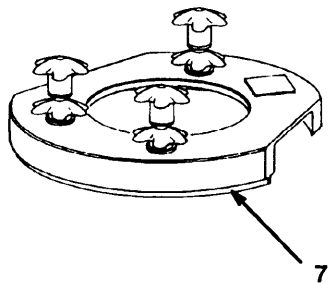
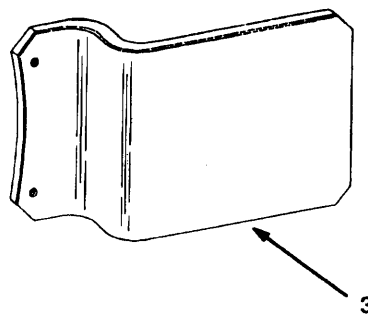
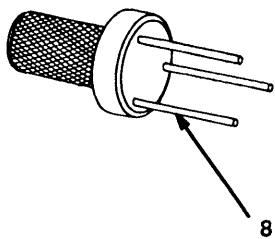
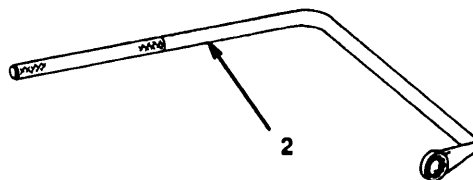
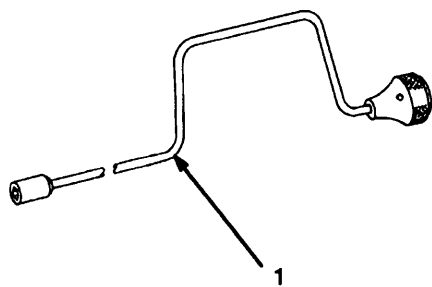

MS028359

FIGURE 93. SPECIAL TOOLS

SECTION III

TM 1-2840-260-23P

(1) ITEM NO.	(2) SMR CODE	(3) NSN	(4) CAGEC	(5) PART NUMBER	(6) DESCRIPTION AND USABLE ON CODE (UOC) GROUP 8100 SPECIAL TOOLS LIST	(7) QTY
FIG. 93 SPECIAL TOOLS						
1	PAOZZ	5120-00-875-2588	91547	LTCT393	WRENCH, SOCKET BOI:1 PER 1-20 END ITEMS	
2	PBOZZ	5120-00-878-6153	91547	LTCT3938	WRENCH, BOX BOI:1 PER 10-25 END ITEMS	
3	PBFZZ	5340-00-880-7677	91547	LTCT3955	BRACKET, DOUBLE ANGL BOI:1 PER 1-50 END ITEMS	
4	PFDDD	4920-00-878-5205	91547	LTCT3963	INLET GUIDE VANE PO SEE SECTION. 2 FIG. 68 FOR BREAKDOWN BOI:1 PER 1-75 END ITEMS	
5	MFFZZ		91547	LTCT3981	CRIMPING TOOL, LOCKI BOI:1 PER 1-50 END ITEMS	
6	PFDZZ	5120-00-913-5926	91547	LTCT4002	SOCKET, WRENCH, FACE 6 PRONGS, 0.238 IN. MAX W, 0.313 IN. LG, FEMALE SQ DRIVE 0.506 IN. MAX, 2.500 IN. O/D BOI:1 PER 1-75 END ITEMS	
7	XDDZZ		91547	LTCT4007	PULLER ASSEMBLY, MEC BOI:1 PER 1-75 END ITEMS	
8	PFDZZ	5120-00-952-7217	91547	LTCT4012	DRIVER, BEARING REMO BOI:1 PER 1-75 END ITEMS END OF FIGURE	

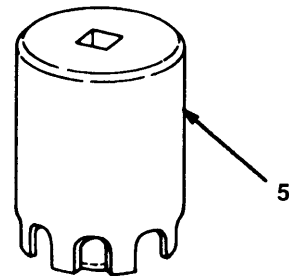
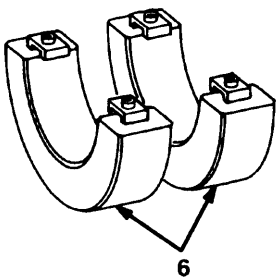
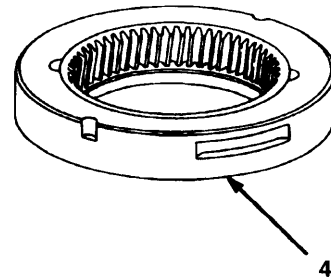
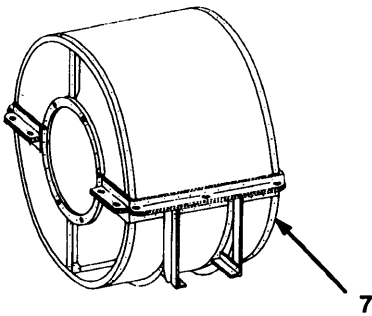
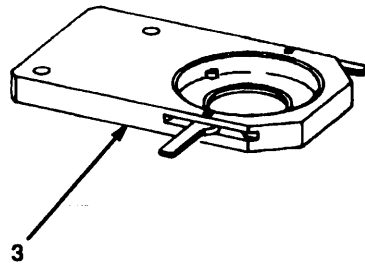
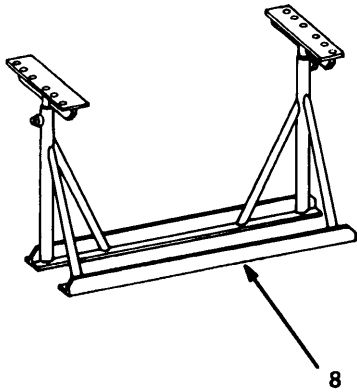
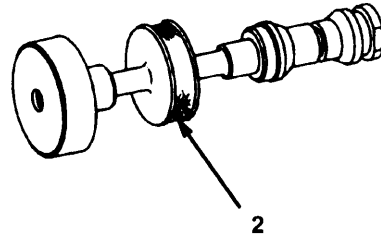
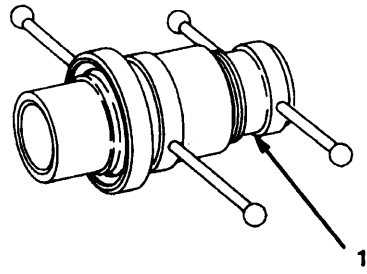

MS028360

FIGURE 94. SPECIAL TOOLS

SECTION III

TM 1-2840-260-23P

(1) ITEM NO.	(2) SMR CODE	(3) NSN	(4) CAGEC	(5) PART NUMBER	(6) DESCRIPTION AND USABLE ON CODE (UOC) GROUP 8100 SPECIAL TOOLS LIST	(7) QTY
FIG. 94 SPECIAL TOOLS						
1	PBFZZ	4920-00-983-7555	91547	LTCT4013	INSTALLING TOOL, CON BOI:1 PER 1-50 END ITEMS	
2	PFDZZ	3460-00-842-6118	91547	LTCT4014	ARBOR, BALANCING, TUR BOI:1 PER 1-75 END ITEMS	
3	PFDZZ	4940-00-946-2195	91547	LTCT4018	FIXTURE ASSEMBLY HO BOI:1 PER 1-75 END ITEMS	
4	PFDZZ	4920-00-946-4860	91547	LTCT4019	RING ASSEMBLY BOI:1 PER 1-75 END ITEMS	
5	PFDZZ	5120-00-917-7116	91547	LTCT4020	WRENCH ASSEMBLY, NUT BOI:1 PER 1-75 END ITEMS	
6	XBDDD		91547	LTCT4028	ADAPTER, BEARING SET SEE SECTION 2 FIG. 69 FOR BREAKDOWN BOI:1 PER 1-75 END ITEMS	
6	PFDZZ	4920-00-929-8451	91547	LTCT4029	ADAPTER, BEARING SET SEE SECTION 2 FIG. 70 FOR BREAKDOWN BOI:1 PER 1-75 END ITEMS	
7	XDDZZ		91547	LTCT403	SCREEN ASSEMBLY, INL BOI:1 PER 1-75 END ITEMS	
8	PFDZZ	4920-00-863-3827	91547	LTCT404	STAND, MAINTENANCE, A BOI:1 PER 1-75 END ITEMS	
END OF FIGURE						

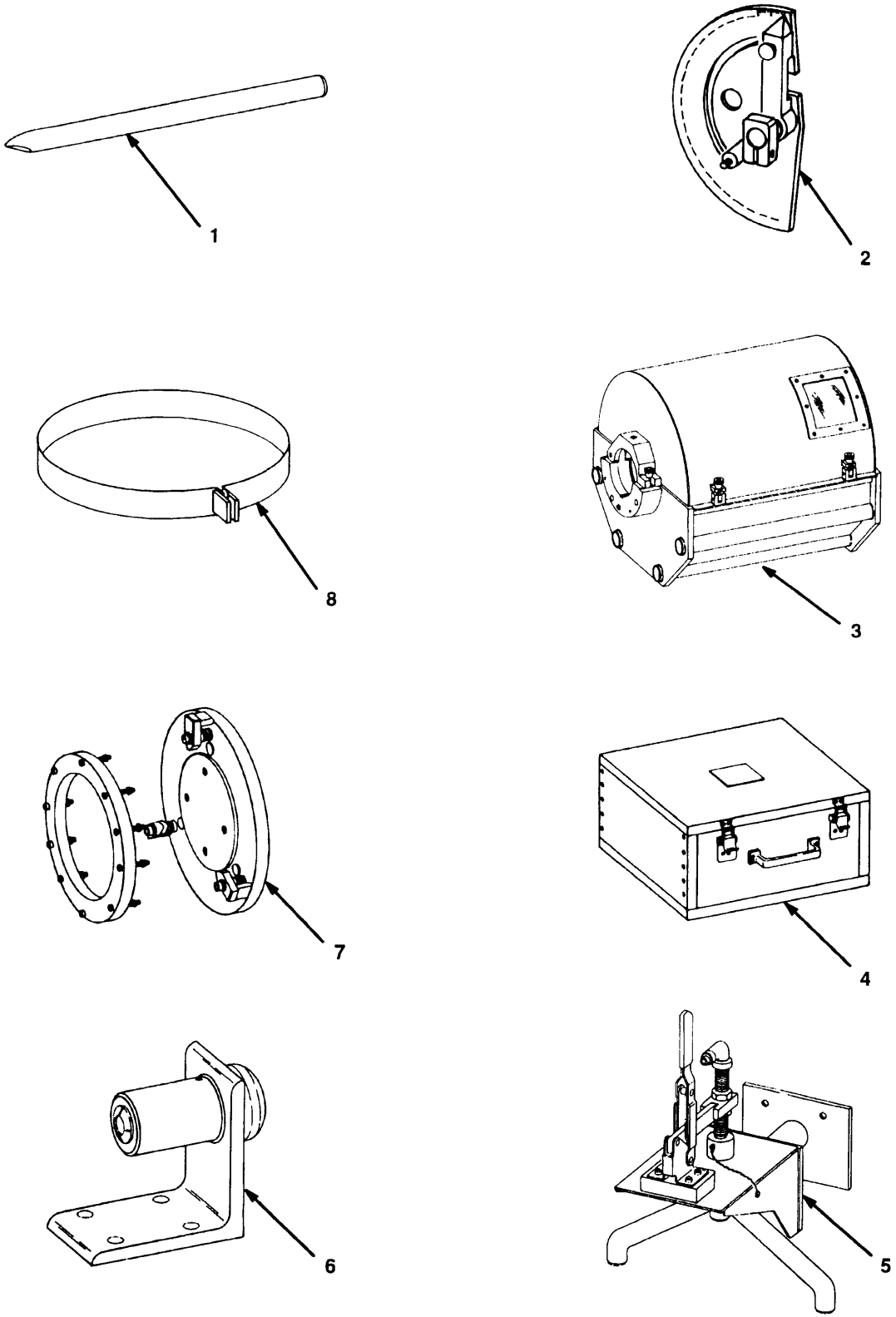

MS028361

FIGURE 95. SPECIAL TOOLS

(1) ITEM NO.	(2) SMR CODE	(3) NSN	(4) CAGEC	(5) PART NUMBER	(6) DESCRIPTION AND USABLE ON CODE (UOC) GROUP 8100 SPECIAL TOOLS LIST	(7) QTY
FIG. 95 SPECIAL TOOLS						
1	PFDZZ	5120-00-952-7256	91547	LTCT4051	STAKING TOOL, BOLT R BOI:1 PER 1-75 END ITEMS	
2	PFDZZ	4920-00-864-0463	91547	LTCT407	FIXTURE, TEST, FUEL C BOI:1 PER 1-75 END ITEMS	
3	PFDZZ	4920-00-841-0270	91547	LTCT4078	FIXTURE, HOLDING, ROT BOI:1 PER 1-75 END ITEMS	
4	XDDDD		91547	LTCT4084	TESTER, PRESSURE, HOU SEE SECTION 2 FIG. 71 FOR BREAKDOWN BOI:1 PER 1-75 END ITEMS	
5	PFDZZ	4920-00-871-0226	91547	LTCT409	FIXTURE, TEST, FUEL D BOI:1 PER 1-75 END ITEMS	
6	PFDZZ	4920-00-871-5132	91547	LTCT413	FIXTURE, FUEL INJECT BOI:1 PER 1-75 END ITEMS	
7	PFDZZ	4920-00-891-1366	91547	LTCT4153	FIXTURE, HOLDING, HOU BOI:1 PER 1-75 END ITEMS	
8	PBFZZ	5120-00-840-9830	91547	LTCT4155	HANDLING TOOL, CYLIN BOI:1 PER 1-50 END ITEMS	
END OF FIGURE						

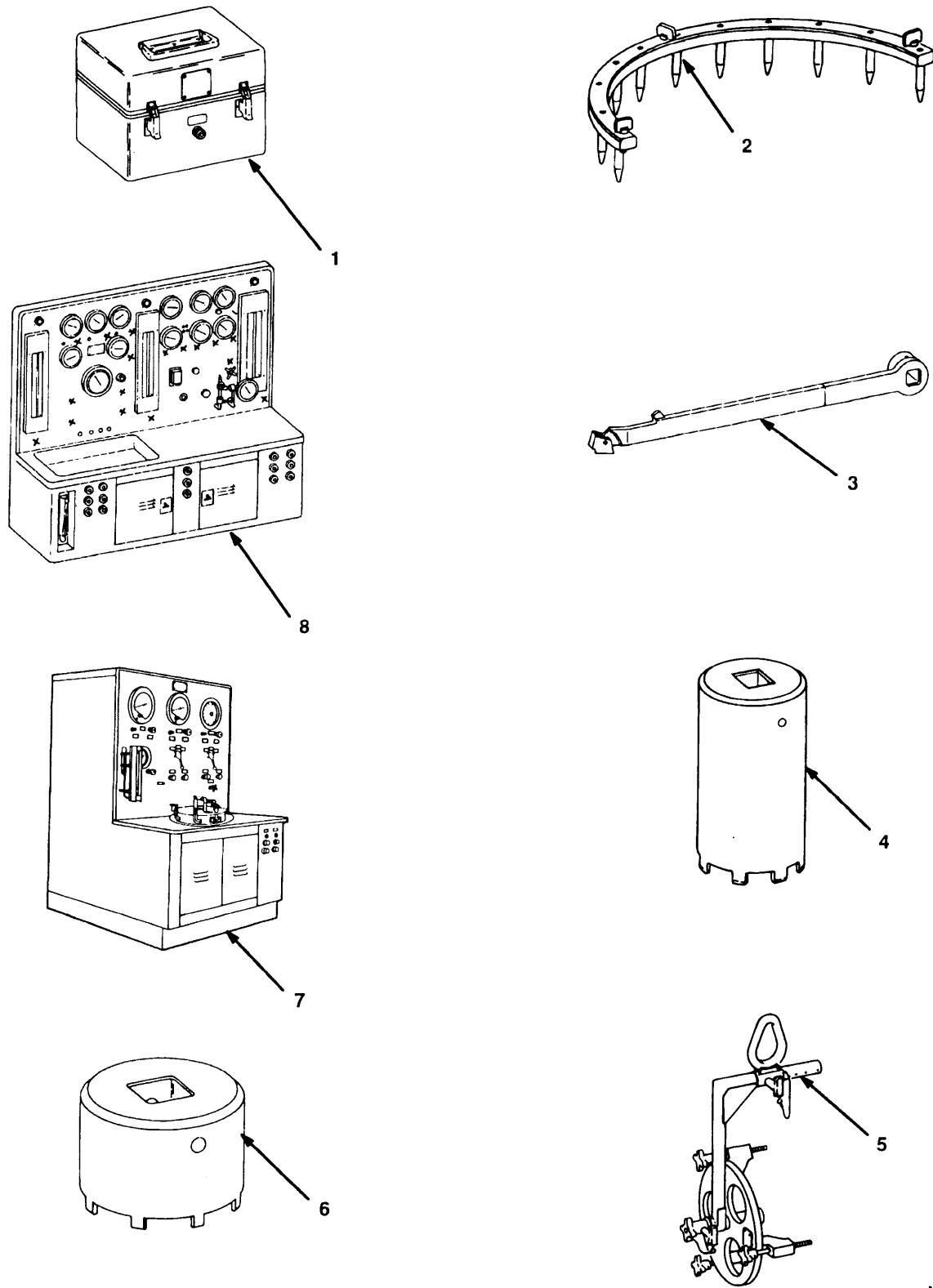

MS028362

FIGURE 96. SPECIAL TOOLS

(1) ITEM NO.	(2) SMR CODE	(3) NSN	(4) CAGEC	(5) PART NUMBER	(6) DESCRIPTION AND USABLE ON CODE (UOC) GROUP 8100 SPECIAL TOOLS LIST	(7) QTY
FIG. 96 SPECIAL TOOLS						
1	PBFZZ	4920-00-989-0018	91547	LTCT4172	ADAPTER KIT, FINISHI BOI:1 PER 1-50 END ITEMS	
2	OAFZZ	4920-00-089-2295	91547	LTCT4174	FIXTURE, ALIGNMENT BOI:1 PER 1-50 END ITEMS	
3	PBFZZ	4920-00-983-7360	91547	LTCT4179	INSTALLING TOOL, BLA BOI:1 PER 1-50 END ITEMS	
4	PBFZZ	5120-0-986-5949	91547	LTCT4181	SOCKET, WRENCH, FACE BOI:1 PER 1-50 END ITEMS	
5	PBFZZ	4920-00-994-1129	91547	LTCT4182	ADAPTER, HOISTING, RE BOI:1 PER 1-50 END ITEMS	
6	PFDDZ	5120-00-839-7011	91547	LTCT4190	SOCKET, WRENCH, FACE BOI:1 PER 1-75 END ITEMS	
7	PBDDD	4920-00-886-1286	91547	LTCT421	TEST STAND, COMPRESS BOI:1 PER 1-75 END ITEMS	
8	PFDDD	4920-00-886-1287	91547	LTCT422	TEST STAND, OIL PUMP METER BOI:1 PER 1-75 END ITEMS	
END OF FIGURE						

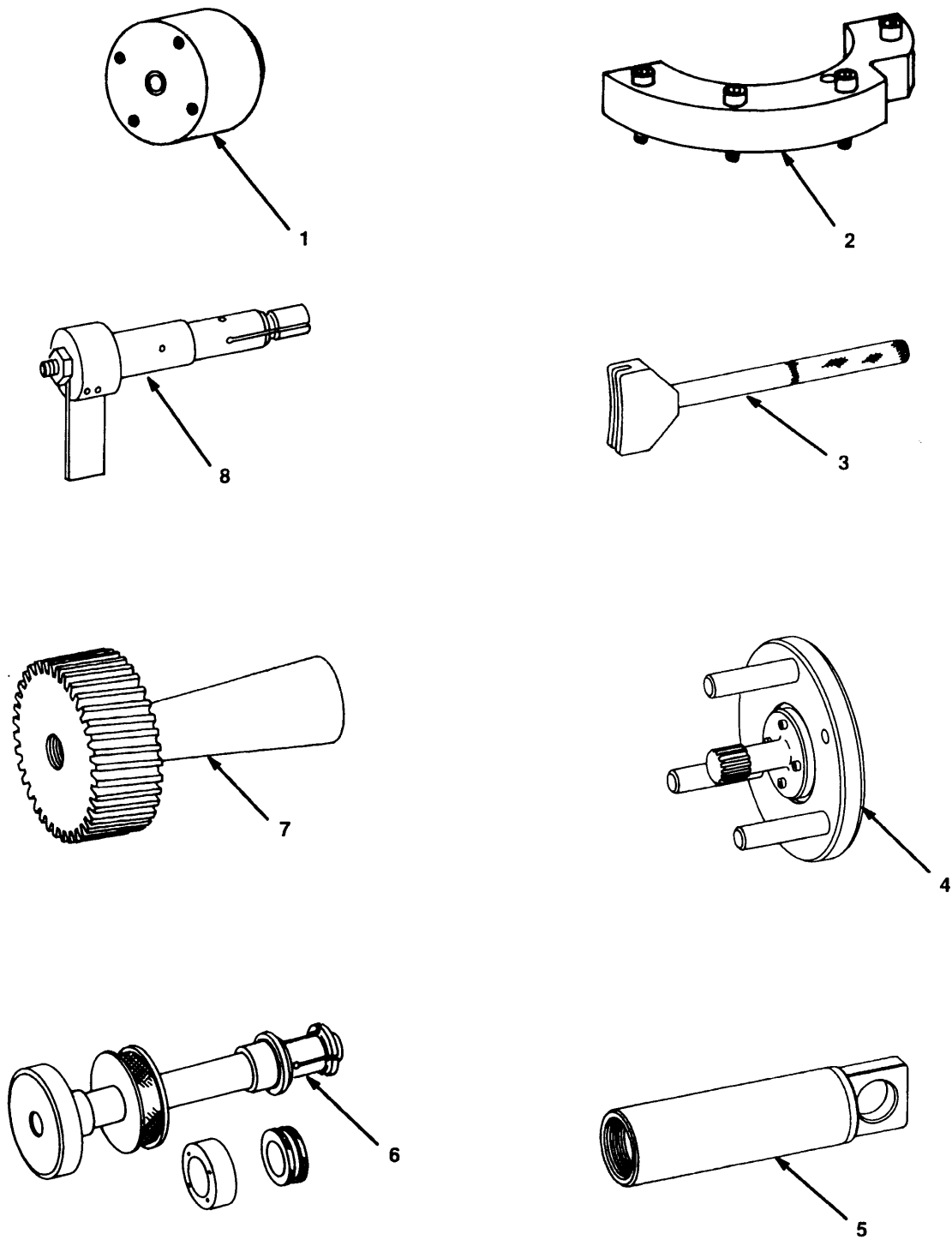

MS028363

FIGURE 97. SPECIAL TOOLS

SECTION III

TM 1-2840-260-23P

(1) ITEM NO.	(2) SMR CODE	(3) NSN	(4) CAGEC	(5) PART NUMBER	(6) DESCRIPTION AND USABLE ON CODE (UOC) GROUP 8100 SPECIAL TOOLS LIST	(7) QTY
FIG. 97 SPECIAL TOOLS						
1	PFDZZ	4920-00-886-1288	91547	LTCT423	ADAPTER ASSY, TEST F BOI:1 PER 1-75 END ITEMS	
2	PFDZZ	4920-00-878-5207	91547	LTCT4535	FIXTURE, OIL PRESSUR BOI:1 PER 1-75 END ITEMS	
3	PFDZZ	4920-00-842-6021	91547	LTCT4547	STRAIGHTENING TOOL BOI:1 PER 1-75 END ITEMS	
4	PBFZZ	4920-00-983-7514	91547	LTCT4553	FIXTURE, HOLDING, TUR BOI:1 PER 1-50 END ITEMS	
5	PFDZZ	4920-00-839-0710	91547	LTCT4558	ADAPTER, HOISTING CO BOI:1 PER 1-75 END ITEMS	
6	PFDZZ	3460-00-996-2171	91547	LTCT456	ARBOR, BALANCING DIS BOI:1 PER 1-75 END ITEMS	
7	PFDZZ	5120-00-988-8852	91547	LTCT4560	ALIGNMENT TOOL, GEAR BOI:1 PER 1-75 END ITEMS	
8	PFDZZ	4920-00-842-6126	91547	LTCT4564	FLAG, BACKLASH GEAR BOI:1 PER 1-75 END ITEMS	
END OF FIGURE						

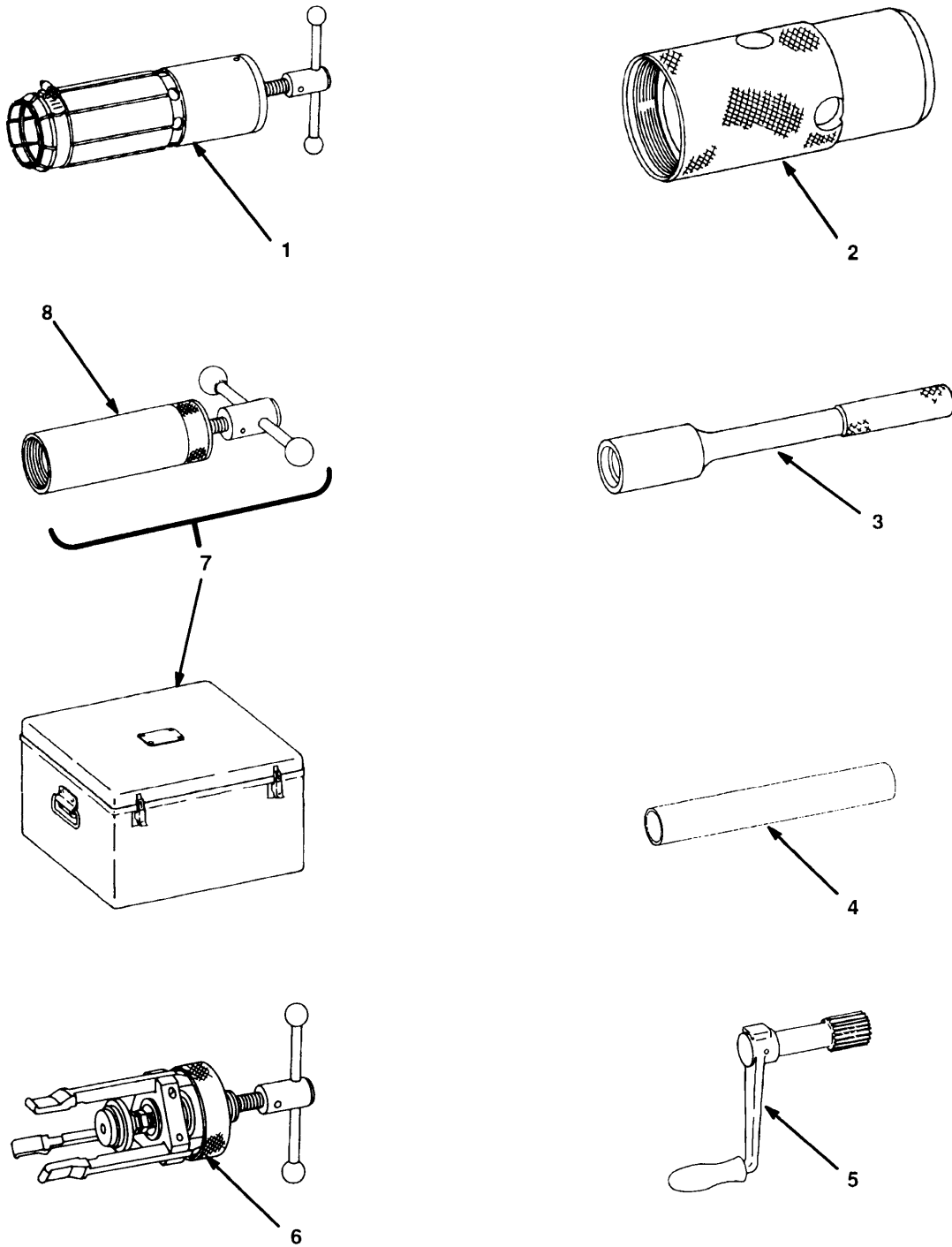

MS028364

FIGURE 98. SPECIAL TOOLS

SECTION III

TM 1-2840-260-23P

(1) ITEM NO.	(2) SMR CODE	(3) NSN	(4) CAGEC	(5) PART NUMBER	(6) DESCRIPTION AND USABLE ON CODE (UOC) GROUP 8100 SPECIAL TOOLS LIST	(7) QTY
FIG. 98 SPECIAL TOOLS						
1	PBFZZ	4920-00-989-0024	91547	LTCT4568	PULLER, FORWARD SEAL BOI:1 PER 1-50 END ITEMS	
2	PBFZZ	5120-00-834-6711	91547	LTCT4571	ARBOR, SHAFT, COMPRES BOI:1 PER 1-50 END ITEMS	
3	PBFZZ	4920-00-842-6130	91547	LTCT4576	INSTALLATION TOOL, G BOI:1 PER 1-50 END ITEMS	
4	PBFZZ	4920-00-891-8372	91547	LTCT4602	GUIDE, RETAINER GEAR BOI:1 PER 1-50 END ITEMS	
5	PBFZZ	5340-00-842-6040	91547	LTCT4650	CRANK, HAND BOI:1 PER 1-50 END ITEMS	
6	PFDZZ	5120-00-839-6913	91547	LTCT4670	PULLER, MECHANICAL BOI:1 PER 1-75 END ITEMS	
7	PAFZZ	5180-00-851-1461	91547	LTCT4676	TOOL KIT, AIRCRAFT BOI:1 PER 1-50 END ITEMS	
8	PAFZZ	5120-00-841-9739	91547	LTCT4677	. PULLER, MECHANICAL END OF FIGURE	

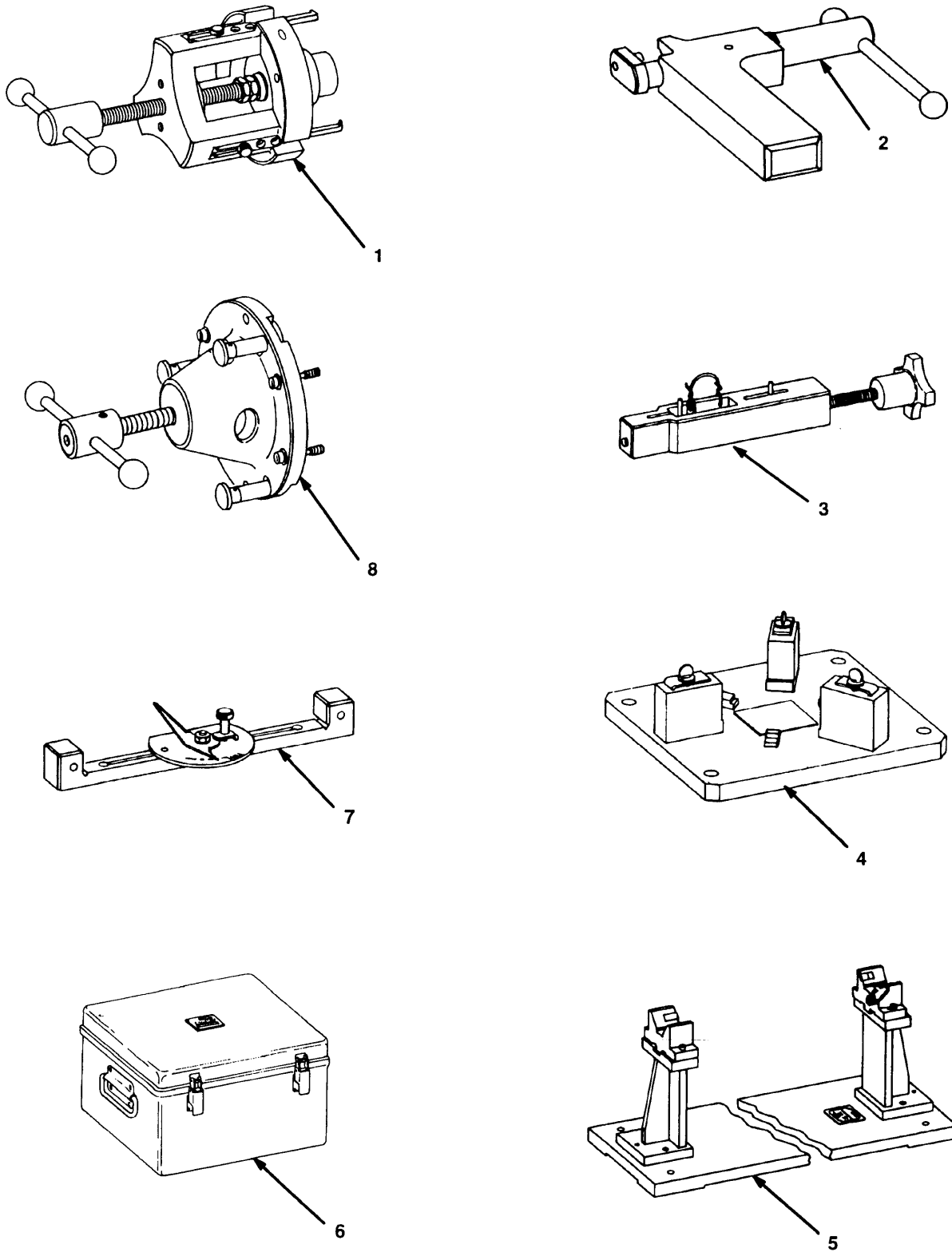

MS028365

FIGURE 99. SPECIAL TOOLS

SECTION III

TM 1-2840-260-23P

(1)	(2)	(3)	(4)	(5)	(6)	(7)
ITEM NO.	SMR CODE	NSN	CAGEC	PART NUMBER	DESCRIPTION AND USABLE ON CODE (UOC)	QTY
					GROUP 8100 SPECIAL TOOLS LIST	
					FIG. 99 SPECIAL TOOLS	
1	PAFZZ	5120-00-977-2191	91547	LTCT4680	PULLER, MECHANICAL BOI:1 PER 1-50 END ITEMS	
2	PBFZZ	4920-00-989-0020	91547	LTCT4692	TOOL, REMOVAL BOI:1 PER 1-50 END ITEMS	
3	PFDZZ	5120-00-891-1335	91547	LTCT4698	PULLER, INSTALLATION BOI:1 PER 1-75 END ITEMS	
4	PFDZZ	4920-00-841-0276	91547	LTCT4713	HOLDING FIXTURE, BEA BOI:1 PER 1-75 END ITEMS	
5	PFDZZ	4920-00-075-0025	91547	LTCT4719	FIXTURE, TEST, COMPRE BOI:1 PER 1-75 END ITEMS	
6	PFDZZ	4920-00-878-5598	91547	LTCT4726	REMOVAL KIT, TURBINE BOI:1 PER 1-75 END ITEMS	
7	PFDZZ	4920-00-841-0415	91547	LTCT4750	PROTRACTOR ASSEMBLY BOI:1 PER 1-75 END ITEMS	
8	PAFZZ	5120-00-842-6360	91547	LTCT4800	PULLER, MECHANICAL BOI:1 PER 1-50 END ITEMS	
					END OF FIGURE	

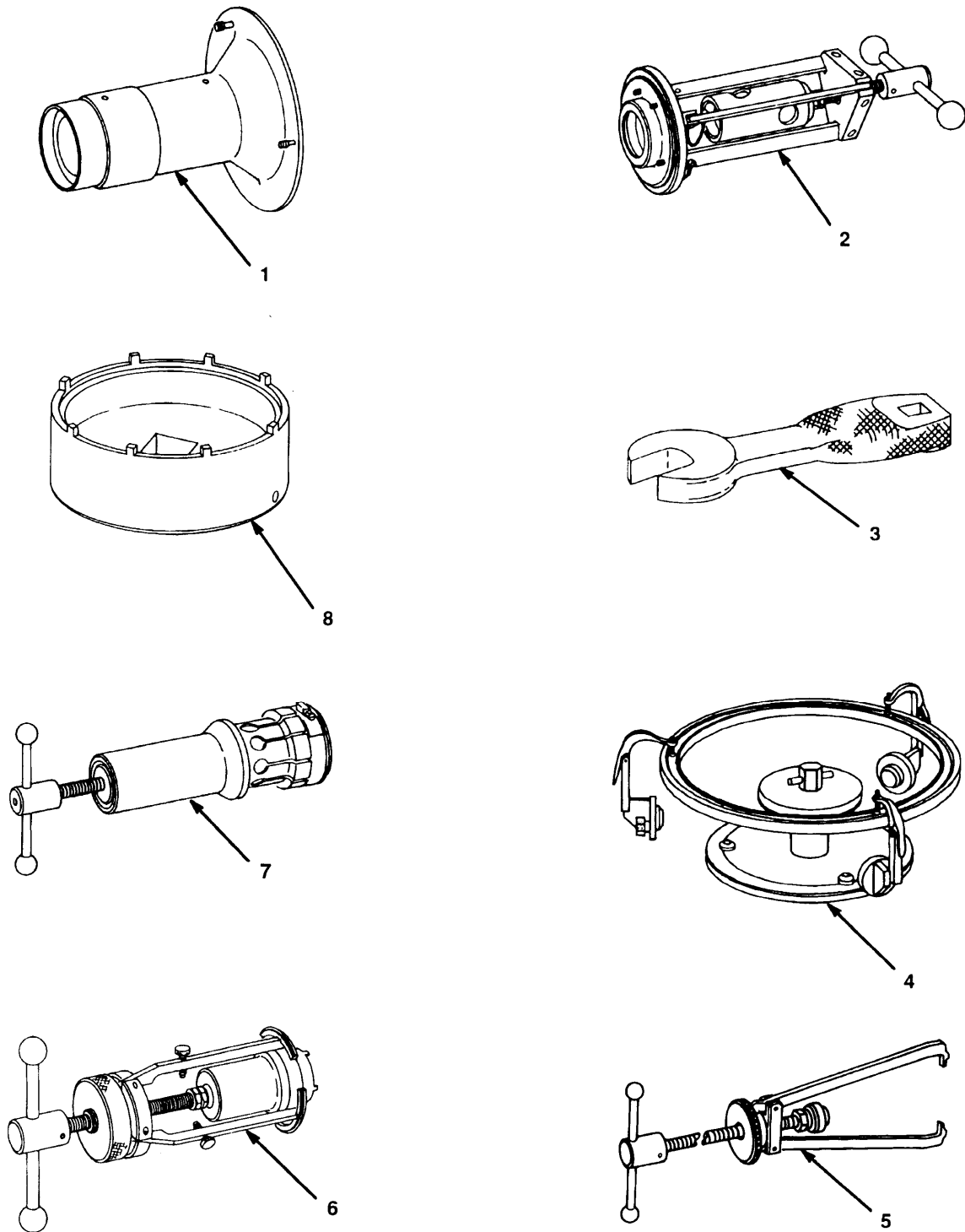

MS028366

FIGURE 100. SPECIAL TOOLS

SECTION III

TM 1-2840-260-23P

(1) ITEM NO.	(2) SMR CODE	(3) NSN	(4) CAGEC	(5) PART NUMBER	(6) DESCRIPTION AND USABLE ON CODE (UOC) GROUP 8100 SPECIAL TOOLS LIST	(7) QTY
FIG. 100 SPECIAL TOOLS						
1	PFDZZ	4920-00-842-6278	91547	LTCT4807	FIXTURE, TEST, OIL SP BOI:1 PER 1-75 END ITEMS	
2	PBFZZ	5120-00-834-6712	91547	LTCT4809	PULLER, MECHANICAL BOI:1 PER 1-50 END ITEMS	
3	PBOZZ	5120-00-034-6193	91547	LTCT4810	WRENCH, CROWFOOT ATT BOI:1 PER 10-25 END ITEMS	
4	PFDDD	4920-00-119-1075	91547	LTCT4817	FIXTURE, AIRCRAFT MA BOI:1 PER 1-75 END ITEMS	
5	PFDZZ	5120-00-780-4424	91547	LTCT483	PULLER, MECHANICAL BOI:1 PER 1-75 END ITEMS	
6	PBFZZ	5120-00-834-6713	91547	LTCT4842	PULLER, MECHANICAL BOI:1 PER 1-50 END ITEMS	
7	PBFZZ	5120-00-834-6714	91547	LTCT4846	PULLER, MECHANICAL BOI:1 PER 1-50 END ITEMS	
8	PFDZZ	5120-00-780-8379	91547	LTCT487	SOCKET, WRENCH, FACE BOI:1 PER 1-75 END ITEMS	
END OF FIGURE						

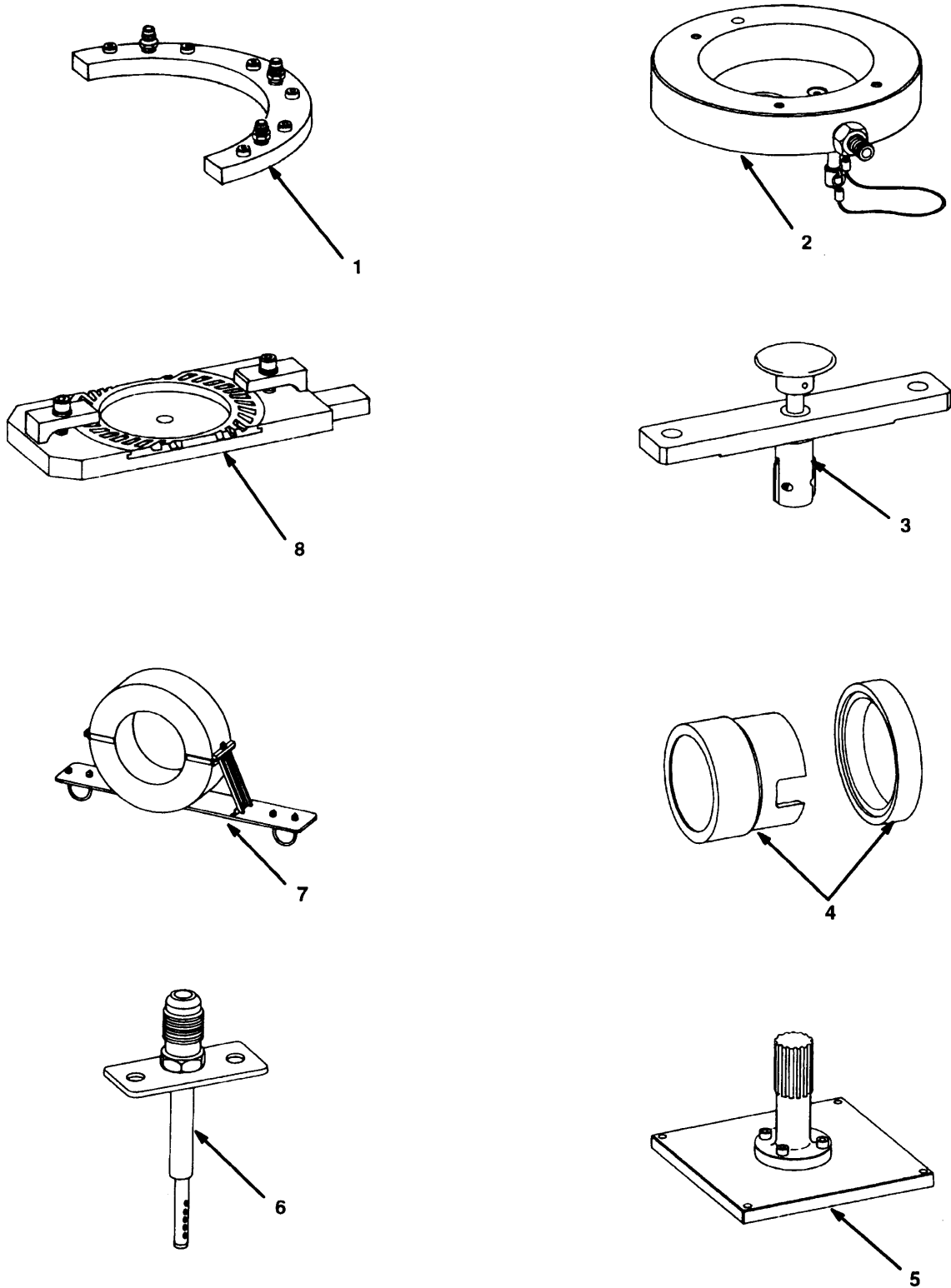

MS028367

FIGURE 101. SPECIAL TOOLS

SECTION III

TM 1-2840-260-23P

(1) ITEM NO.	(2) SMR CODE	(3) NSN	(4) CAGEC	(5) PART NUMBER	(6) DESCRIPTION AND USABLE ON CODE (UOC) GROUP 8100 SPECIAL TOOLS LIST	(7) QTY
FIG. 101 SPECIAL TOOLS						
1	PFDZZ	4920-00-842-6325	91547	LTCT4875	FIXTURE, TEST, PRESSU BOI:1 PER 1-75 END ITEMS	
2	PFDZZ	4920-00-034-5879	91547	LTCT4900	FIXTURE, TEST, OIL FL BOI:1 PER 1-75 END ITEMS	
3	PFDZZ	4920-00-878-6173	91547	LTCT4904	FIXTURE, HOLDING, ACC BOI:1 PER 1-75 END ITEMS	
4	PBFZZ	4920-00-070-1162	91547	LTCT4947	INSTALLATION TOOL, B BOI:1 PER 1-50 END ITEMS	
5	PFDZZ	4920-00-011-8940	91547	LTCT496	FIXTURE, AIRCRAFT MA BOI:1 PER 1-75 END ITEMS	
6	PFDZZ	4920-00-855-6069	91547	LTCT4981	PROBE, PRESSURE BOI:1 PER 1-75 END ITEMS	
7	PFDZZ	4920-00-841-0277	91547	LTCT499	SHROUD, BALANCE, TURB BOI:1 PER 1-75 END ITEMS	
8	PFDZZ	4920-00-105-3033	91547	LTCT4996	FIXTURE, HOLDING, GEA BOI:1 PER 1-75 END ITEMS	
END OF FIGURE						

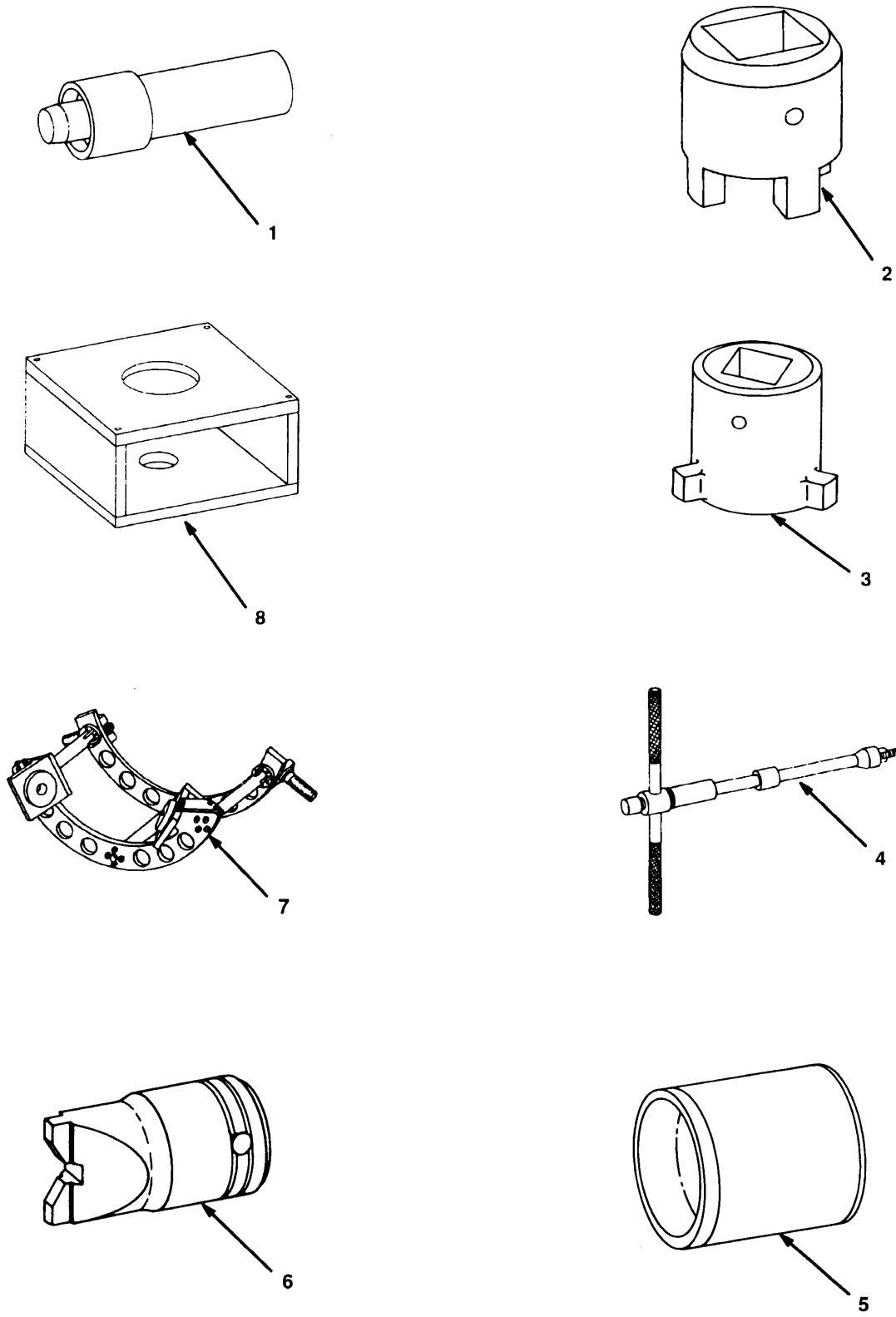

FIGURE 102. SPECIAL TOOLS

SECTION III

TM 1-2840-260-23P

(1) ITEM NO.	(2) SMR CODE	(3) NSN	(4) CAGEC	(5) PART NUMBER	(6) DESCRIPTION AND USABLE ON CODE (UOC) GROUP 8100 SPECIAL TOOLS LIST	(7) QTY
FIG. 102 SPECIAL TOOLS						
1	PBOZZ	5120-00-446-1585	91547	LTCT501	TOOL, INSTALLATION S BOI:1 PER 10-25 END ITEMS	
2	PBOZZ	4920-00-473-7589	91547	LTCT505	SOCKET, WRENCH BOI:1 PER 1-50 END ITEMS	
3	PBOZZ	5120-00-473-7591	91547	LTCT506	SOCKET, WRENCH, FACE BOI:1 PER 1-50 END ITEMS	
4	PBFZZ	5120-00-446-1586	91547	LTCT509	PULLER, MECHANICAL BOI:1 PER 1-50 END ITEMS	
5	PAOZZ	4920-00-491-0840	91547	LTCT511	INSTALLATION TOOL, S BOI:1 PER 10-25 END ITEMS	
6	XDFZZ		91547	LTCT519	BIT, SCREWDRIVER BOI:1 PER 1-50 END ITEMS	
7	PFDZZ	5120-00-994-3282	91547	LTCT526	FIXTURE, ALIGNMENT BOI:1 PER 1-75 END ITEMS	
8	PAFZZ	4920-00-863-3837	91547	LTCT58	FIXTURE, POWER TURBI BOI:1 PER 1-50 END ITEMS	
END OF FIGURE						

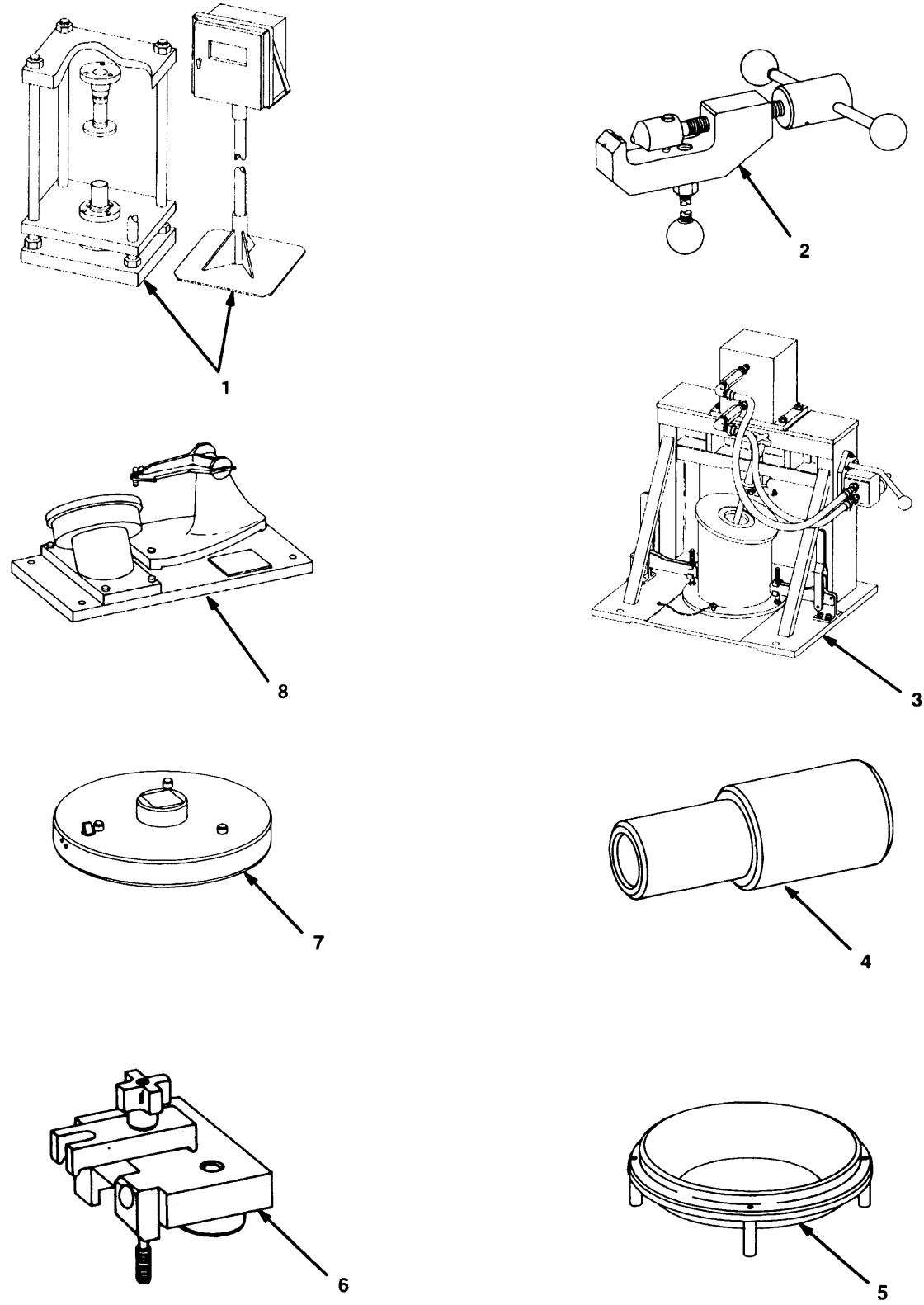
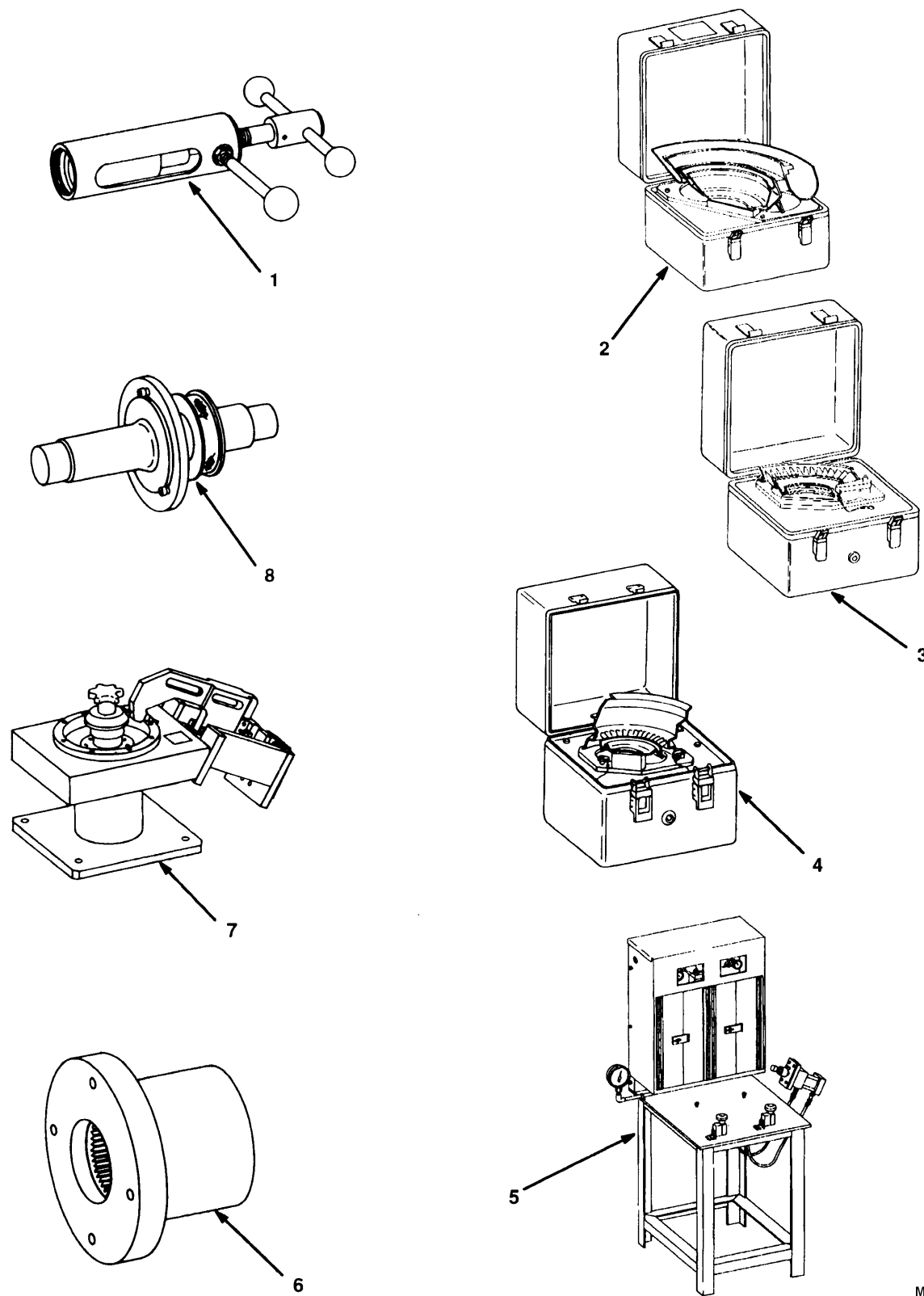

FIGURE 103. SPECIAL TOOLS

SECTION III

TM 1-2840-260-23P

(1) ITEM NO.	(2) SMR CODE	(3) NSN	(4) CAGEC	(5) PART NUMBER	(6) DESCRIPTION AND USABLE ON CODE (UOC) GROUP 8100 SPECIAL TOOLS LIST FIG. 103 SPECIAL TOOLS	(7) QTY
1	PFDDD	3442-00-789-5014	91547	LTCT590-2	PRESS, HYDRAULIC, V SEE SECTION 2 FIG. 72 FOR BREAKDOWN BOI:1 PER 1-75 END ITEMS	
2	PBFZZ	4920-00-079-8816	91547	LTCT6000	INSTALLATION TOOL, A BOI:1 PER 1-20 END ITEMS	
3	PFZZ	4920-00-085-2340	91547	LTCT6073	STAND, MAINTENANCE, A BOI:1 PER 1-75 END ITEMS	
4	PBOZZ	5210-00-228-8821	91547	LTCT6124	MEASURING TOOL, POWE BOI:1 PER 1-50 END ITEMS	
5	XBDZZ		91547	LTCT6139	GAGE ADAPTER, CONTOU BOI:1 PER 1-75 END ITEMS	
6	PFZZ	4920-00-890-5180	91547	LTCT6169	JIG, DRILL, GEARBOX BOI:1 PER 1-75 END ITEMS	
7	PFZZ	4920-00-420-0882	91547	LTCT6203	FIXTURE, ASSEMBLING BOI:1 PER 1-75 END ITEMS	
8	XDDZZ		91547	LTCT6304	FIXTURE, ASSEMBLING BOI:1 PER 1-75 END ITEMS END OF FIGURE	



MS028370

FIGURE 104. SPECIAL TOOLS

(1) ITEM NO.	(2) SMR CODE	(3) NSN	(4) CAGEC	(5) PART NUMBER	(6) DESCRIPTION AND USABLE ON CODE (UOC) GROUP 8100 SPECIAL TOOLS LIST	(7) QTY
FIG. 104 SPECIAL TOOLS						
1	PBFZZ	5120-00-409-9121	91547	LTCT6465	PULLER, MECHANICAL BOI:1 PER 1-50 END ITEMS	
2	XDDZZ		91547	LTCT6483	COMPARATOR, VISCOSIT BOI:1 PER 1-75 END ITEMS	
3	XDDZZ		91547	LTCT6484	COMPARATOR, VISCOSIT BOI:1 PER 1-75 END ITEMS	
4	XDDZZ		91547	LTCT6485	COMPARATOR, VISCOSIT BOI:1 PER 1-75 END ITEMS	
5	PFDZZ	4920-00-808-5365	91547	LTCT6616	POWER ASSEMBLY, PIN BOI:1 PER 1-75 END ITEMS	
6	PFDZZ	4920-00-156-8707	91547	LTCT6641	FIXTURE, HOLDING, ROT BOI:1 PER 1-75 END ITEMS	
7	PFDZZ	4920-00-808-5349	91547	LTCT6645	FIXTURE, INSTALLATIO BOI:1 PER 1-75 END ITEMS	
7	PFDZZ	4920-00-808-5350	91547	LTCT6646	FIXTURE, INSTALLATIO BOI:1 PER 1-75 END ITEMS	
8	PFDZZ	3460-00-156-8702	91547	LTCT6722	ARBOR, BALANCING BOI:1 PER 1-75 END ITEMS	
END OF FIGURE						

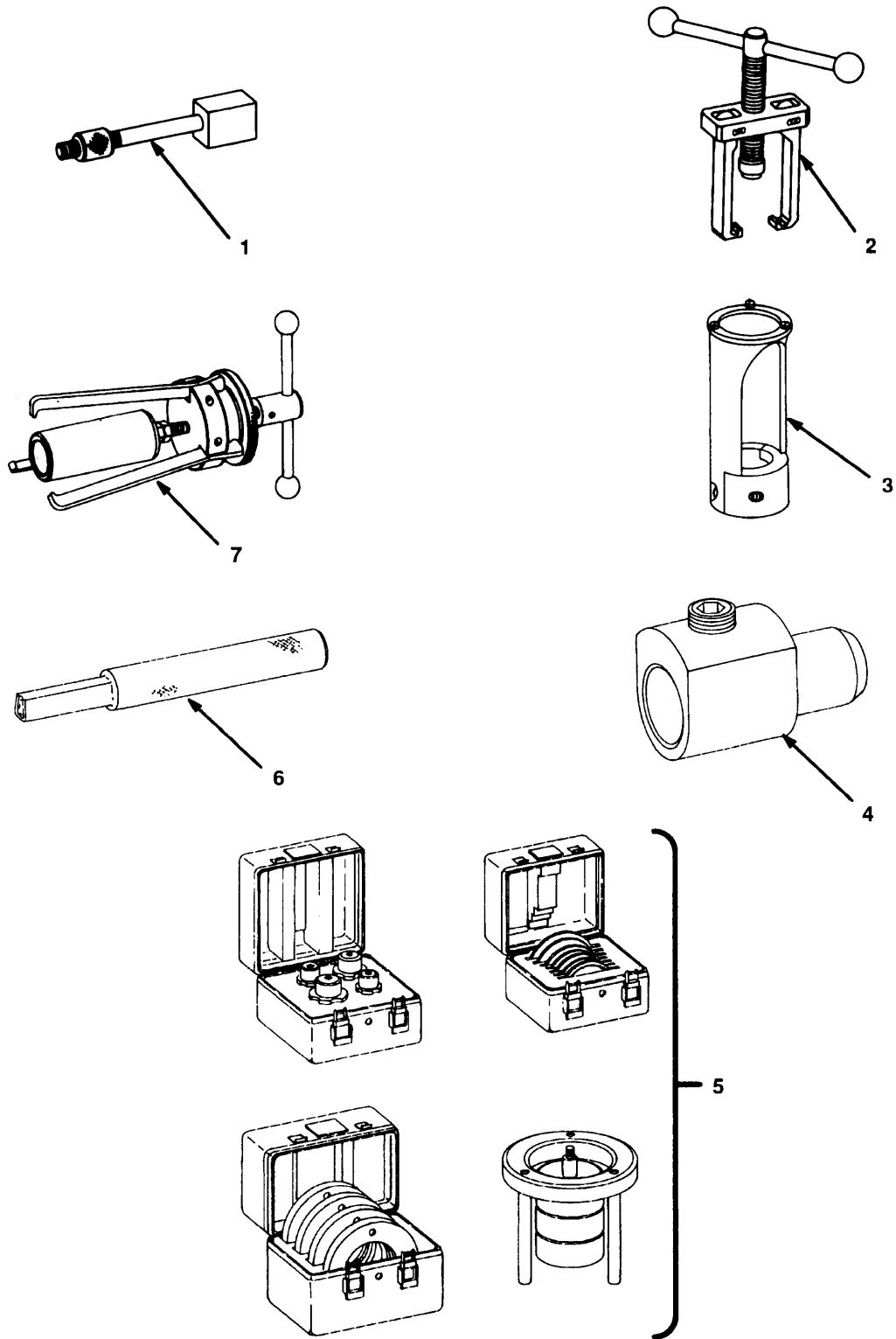

MS028371

FIGURE 105. SPECIAL TOOLS

SECTION III

TM 1-2840-260-23P

(1) ITEM NO.	(2) SMR CODE	(3) NSN	(4) CAGEC	(5) PART NUMBER	(6) DESCRIPTION AND USABLE ON CODE (UOC) GROUP 8100 SPECIAL TOOLS LIST	(7) QTY
FIG. 105 SPECIAL TOOLS						
1	PBFZZ	4920-00-025-9074	91547	LTCT6740	REMOVAL TOOL, PIN	
					BOI:1 PER 1-50 END ITEMS	
2	PFFZZ	5120-00-780-4423	91547	LTCT675	PULLER, MECHANICAL	
					BOI:1 PER 1-75 END ITEMS	
3	PBFZZ	4920-00-228-1685	91547	LTCT6756	MOUNT, PICKUP, VIBRAT	
					BOI:1 PER 1-50 END ITEMS	
4	PFDZZ	4920-00-113-9813	91547	LTCT6763	STOP, FUEL CONTROL	
					BOI:1 PER 1-75 END ITEMS	
5	PFDZZ	5280-00-129-6099	91547	LTCT6837	GAGE SET, ENGINE	
					BOI:1 PER 1-75 END ITEMS	
6	MDDZZ		91547	LTCT6905	PUNCH, SEAL PLATE	
					BOI:1 PER 1-75 END ITEMS	
7	PBFZZ	5120-00-923-3423	91547	LTCT691	PULLER, MECHANICAL	
					BOI:1 PER 1-50 END ITEMS	
					END OF FIGURE	

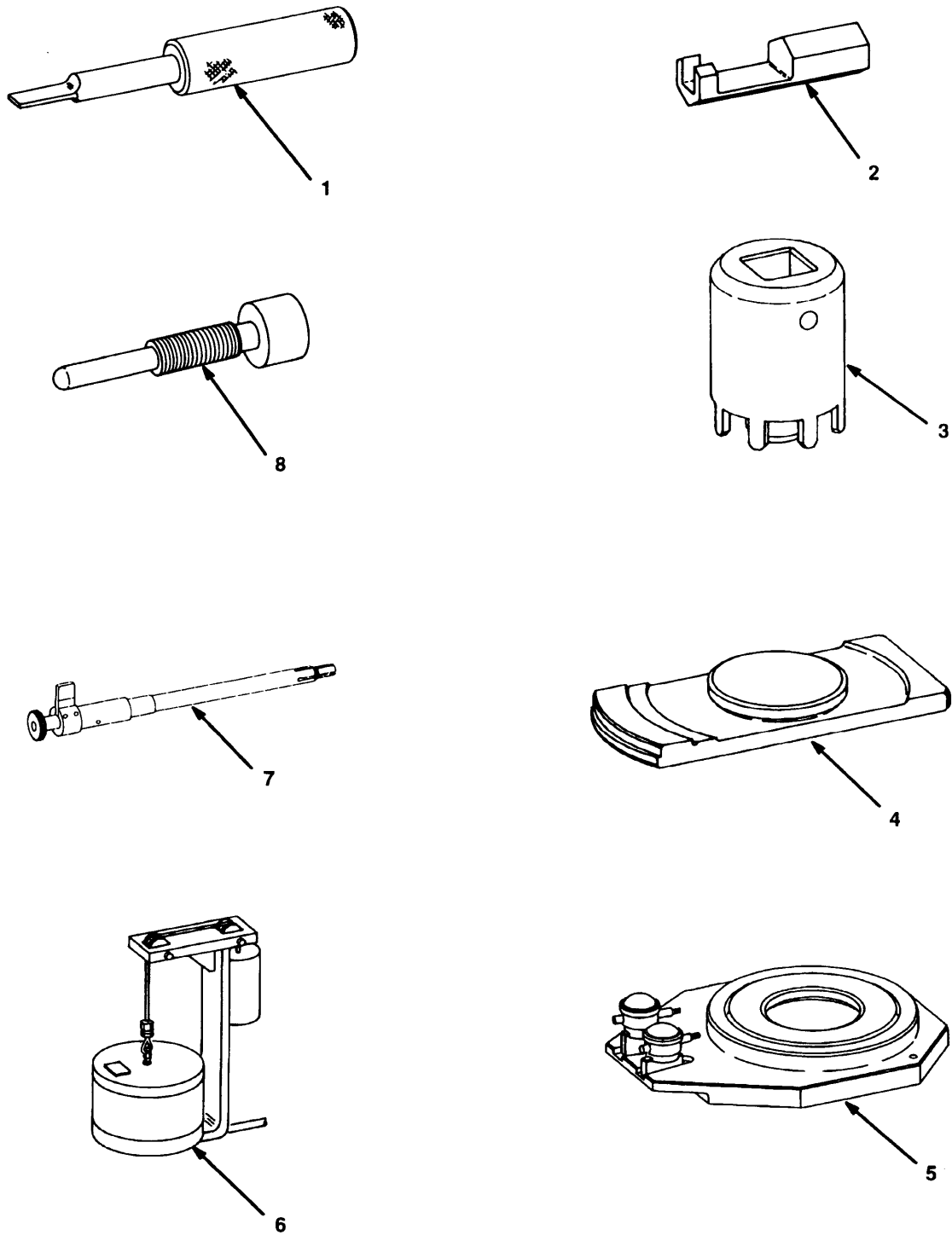

MS028372

FIGURE 106. SPECIAL TOOLS

SECTION III

TM 1-2840-260-23P

(1) ITEM NO.	(2) SMR CODE	(3) NSN	(4) CAGEC	(5) PART NUMBER	(6) DESCRIPTION AND USABLE ON CODE (UOC) GROUP 8100 SPECIAL TOOLS LIST	(7) QTY
FIG. 106 SPECIAL TOOLS						
1	XDDZZ		91547	LTCT6917	GAGE, SPLINE BOI:1 PER 1-75 END ITEMS	
2	PBFZZ	5120-00-132-4931	91547	LTCT6940	WRENCH, SPECIAL BOI:1 PER 1-50 END ITEMS	
3	PFDZZ	5120-00-923-3445	91547	LTCT696	SOCKET, WRENCH, FACE BOI:1 PER 1-75 END ITEMS	
4	PFDZZ	5220-00-132-4930	91547	LTCT6961	GAGE SET, MASTER BOI:1 PER 1-75 END ITEMS	
5	PFDZZ	4920-00-228-1834	91547	LTCT6962	FIXTURE, FIRST STAGE BOI:1 PER 1-75 END ITEMS	
6	XDDZZ		91547	LTCT6987	TEST, FIXTURE, ENGINE BOI:1 PER 1-75 END ITEMS	
7	PFDZZ	5220-00-522-2268	91547	LTCT716	GAGE BACKLASH BOI:1 PER 1-75 END ITEMS	
8	PFDZZ	5120-00-062-0107	91547	LTCT718	FORCING SCREW, SPECI BOI:1 PER 1-75 END ITEMS	
END OF FIGURE						

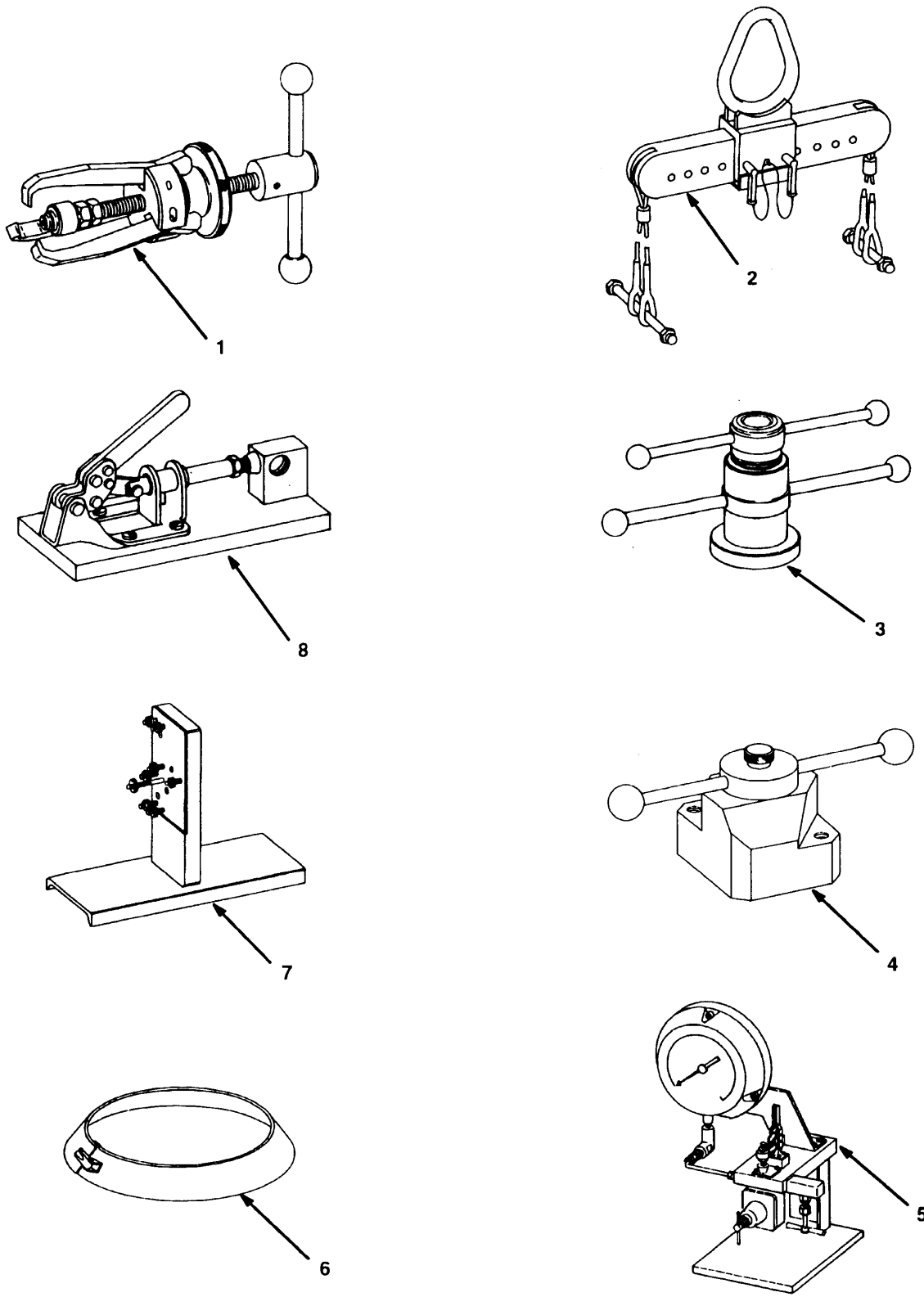

MS028373

FIGURE 107. SPECIAL TOOLS

(1) ITEM NO.	(2) SMR CODE	(3) NSN	(4) CAGEC	(5) PART NUMBER	(6) DESCRIPTION AND USABLE ON CODE (UOC) GROUP 8100 SPECIAL TOOLS LIST	(7) QTY
FIG. 107 SPECIAL TOOLS						
1	PFDZZ	5120-00-923-3458	91547	LTCT752	PULLER, MECHANICAL BOI:1 PER 1-75 END ITEMS	
2	PAOZZ	1730-00-903-5019	91547	LTCT773	SLING, AIRCRAFT MAIN BOI:1 PER 10-25 END ITEMS	
3	PFDZZ	5120-00-761-8988	91547	LTCT791	TOOL, INSTALL, BEARIN BOI:1 PER 1-75 END ITEMS	
4	PFDZZ	5120-00-670-0432	91547	LTCT818	PULLER BOI:1 PER 1-75 END ITEMS	
5	PFDZZ	4920-00-955-0030	91547	LTCT859	FIXTURE, TEST, VALVE BOI:1 PER 1-75 END ITEMS	
6	PBOZZ	1730-00-780-4406	91547	LTCT862	PROTECTOR, ENGINE, IN SERVICING BOI:1 PER 10-25 END ITEMS	
7	PFDZZ	4920-00-757-4865	91547	LTCT865	STAND, MOUNTING PRES BOI:1 PER 1-75 END ITEMS	
8	PFDZZ	4920-00-909-4187	91547	LTCT896	FIXTURE, HOLDING, PLU BOI:1 PER 1-75 END ITEMS	
END OF FIGURE						

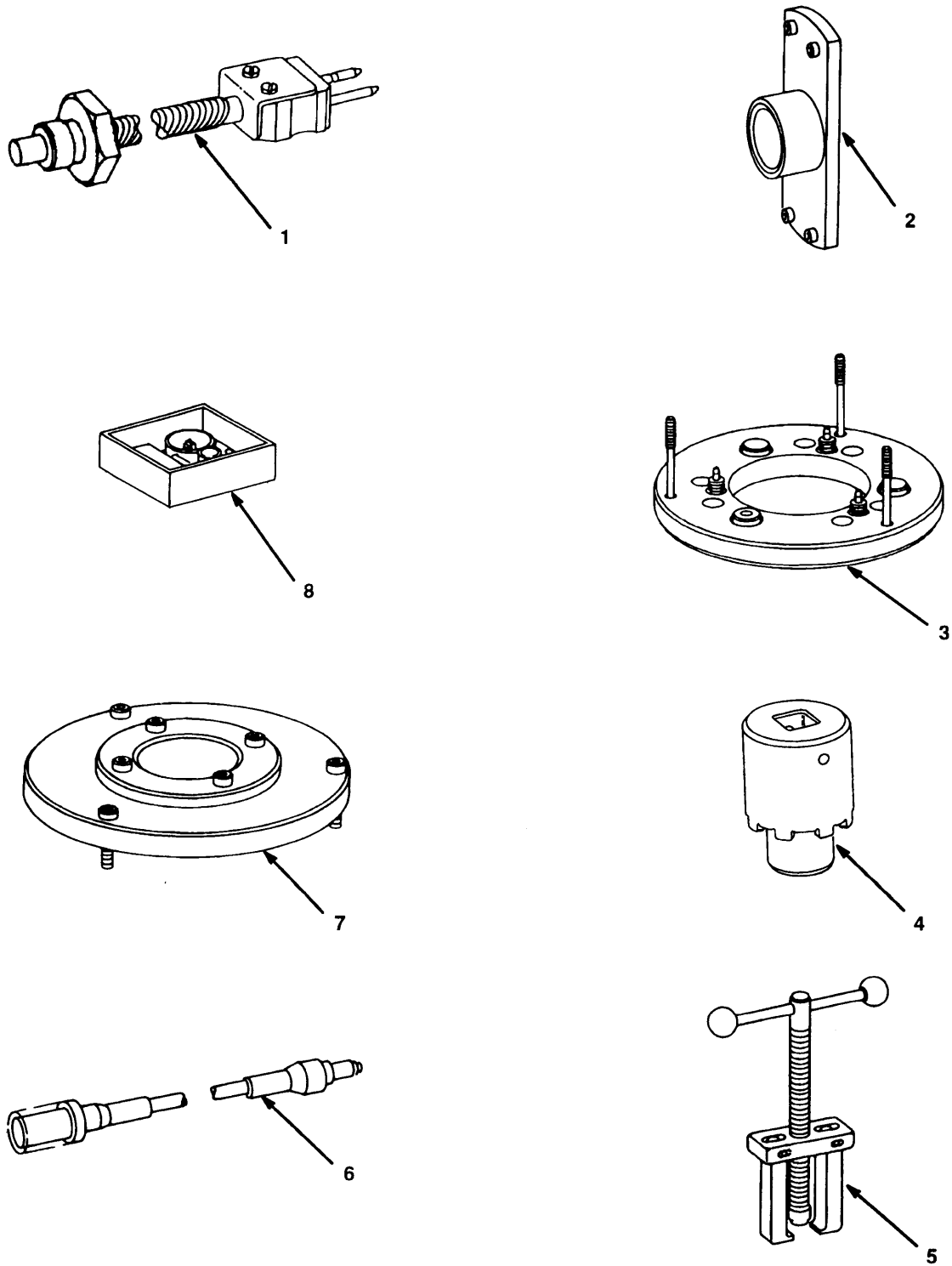

MS028374

FIGURE 108. SPECIAL TOOLS

SECTION III

TM 1-2840-260-23P

(1) ITEM NO.	(2) SMR CODE	(3) NSN	(4) CAGEC	(5) PART NUMBER	(6) DESCRIPTION AND USABLE ON CODE (UOC) GROUP 8100 SPECIAL TOOLS LIST	(7) QTY
FIG. 108 SPECIAL TOOLS						
1	XDDZZ		91547	LTCT9043-01	THERMOCOUPLE, IMMERS BOI:1 PER 1-75 END ITEMS	
2	PFDZZ	4920-00-824-1338	91547	LTCT911	SUPPORT ASSY, SPANNE BOI:1 PER 1-75 END ITEMS	
3	PFDZZ	4920-00-923-2775	91547	LTCT912	FIXTURE, AIRCRAFT MA BOI:1 PER 1-75 END ITEMS	
4	PAOZZ	5120-00-923-3433	91547	LTCT915	SOCKET, WRENCH, FACE BOI:1 PER 1-50 END ITEMS	
5	PFDZZ	5120-00-919-2377	91547	LTCT916	PULLER, MECHANICAL BOI:1 PER 1-75 END ITEMS	
6	XDDZZ		91547	LTCT9297	LEAD, TEST BOI:1 PER 1-75 END ITEMS	
7	PBOZZ	5120-00-923-3414	91547	LTCT962	PLATE, LOCKING, POWER BOI:1 PER 1-50 END ITEMS	
8	PFDZZ	5210-00-257-1131	91547	LTCT9896	GAGE, SPLINE WEAR BOI:1 PER 1-75 END ITEMS	
END OF FIGURE						

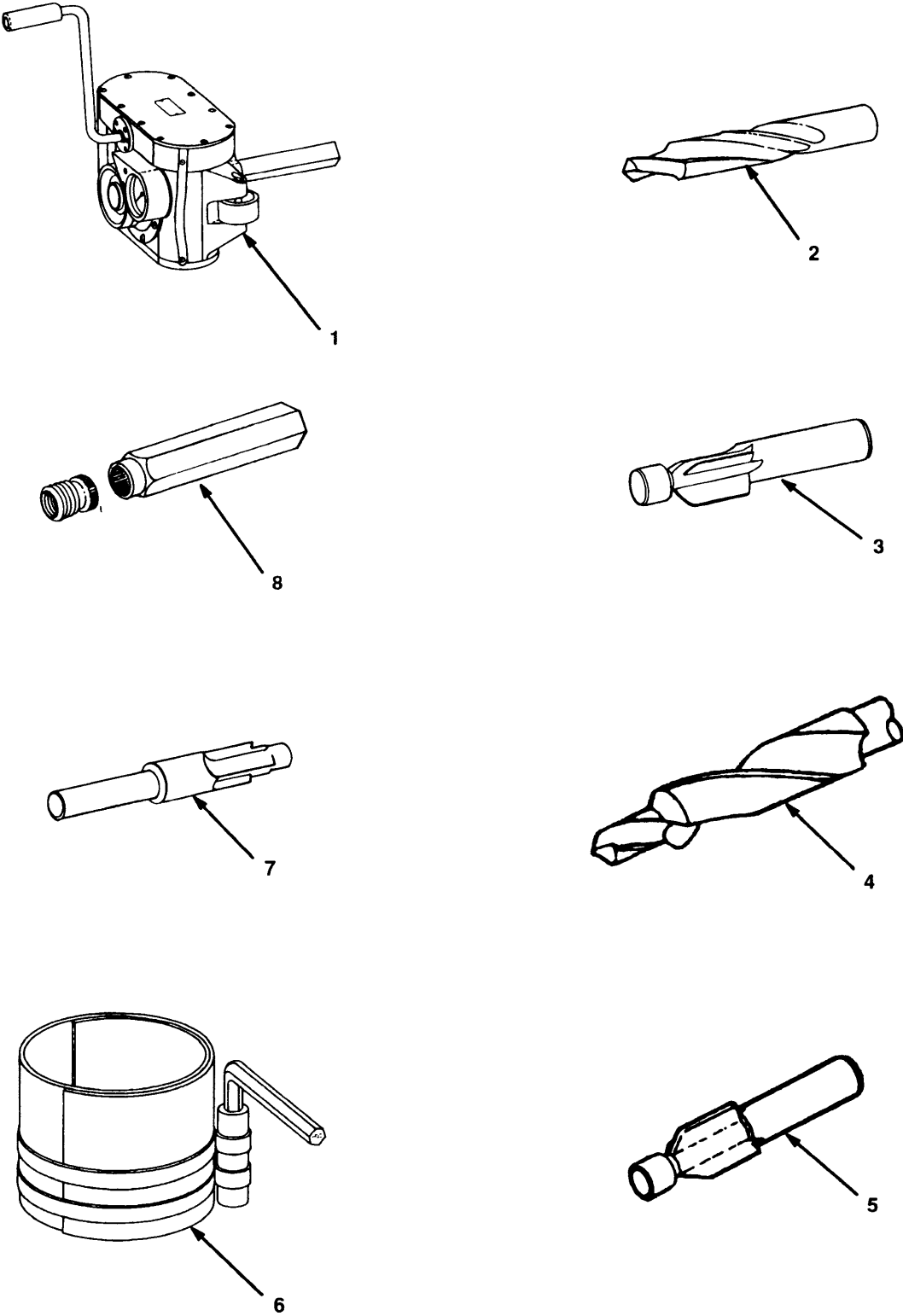

MS028375

FIGURE 109. SPECIAL TOOLS

SECTION III

TM 1-2840-260-23P

(1) ITEM NO.	(2) SMR CODE	(3) NSN	(4) CAGEC	(5) PART NUMBER	(6) DESCRIPTION AND USABLE ON CODE (UOC) GROUP 8100 SPECIAL TOOLS LIST FIG. 109 SPECIAL TOOLS	(7) QTY
1	PAFFF	5120-00-482-2543	92059	PD2501	MULTIPLIER, TORQUE W SEE SECTION 2 FIG. 73 FOR BREAKDOWN BOI:1 PER 10-25 END ITEMS	
2	PBFZZ	5133-00-177-7268	83324	RCADC28-312	COUNTERSINK BOI:1 PER 1-20 END ITEMS	
2	PBFZZ	5133-00-177-7269	83324	RCADC38-484	COUNTERSINK BOI:1 PER 1-20 END ITEMS	
3	PBFZZ	5133-00-116-2774	83324	RCADC56- 641S	DRILL, TWIST U/W R1111W, R210D BOI:1 PER 1-50 END ITEMS	
4	PBFZZ	5133-00-116-2793	83324	RCAD38-453	DRILL, TWIST U/W R1108W, R1707D BOI:1 PER 1-50 END ITEMS	
5	PBFZZ	5133-00-116-2820	83324	RCAD47-562	DRILL, TWIST U/W R1110W, R209D BOI:1 PER 1-50 END ITEMS	
5	PBFZZ	5133-00-116-2800	83324	RCAD56-687	DRILL, TWIST U/W R1111W, R1711D BOI:1 PER 1-50 END ITEMS	
6	PFDZZ	5120-00-250-6055	55719	RC40C	COMPRESSOR, PISTON R BOI:1 PER 1-75 END ITEMS	
7	PAOZZ	5133-00-419-9680	83324	RZA12112PT	COUNTERBORE, MACHINE BOI:1 PER 1-50 END ITEMS	
8	PBFZZ	5120-00-381-9126	76689	R1106W	WRENCH, INSERT AND S BOI:1 PER 1-50 END ITEMS	
					END OF FIGURE	

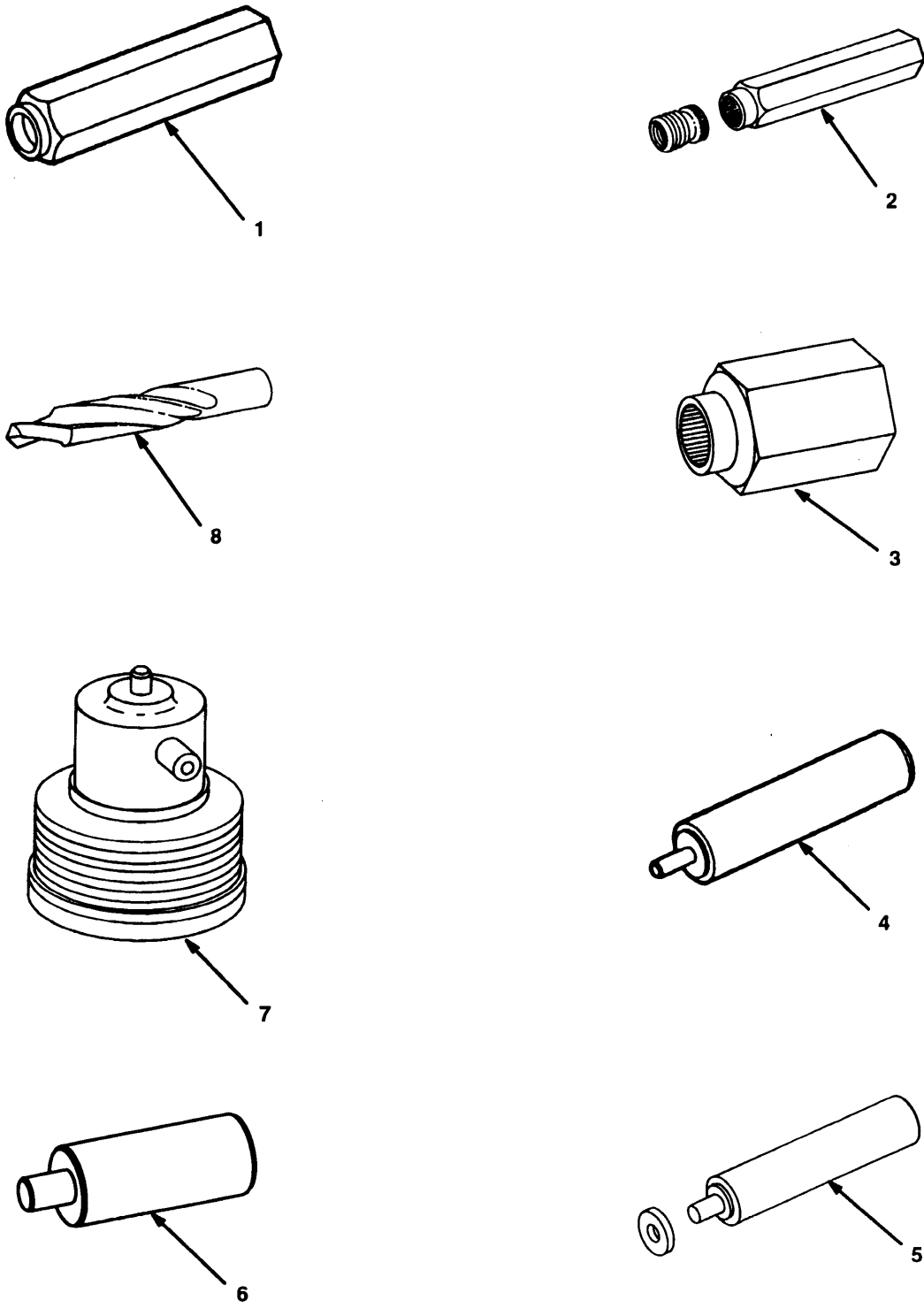

MS028376

FIGURE 110. SPECIAL TOOLS

SECTION III

TM 1-2840-260-23P

(1) ITEM NO.	(2) SMR CODE	(3) NSN	(4) CAGEC	(5) PART NUMBER	(6) DESCRIPTION AND USABLE ON CODE (UOC) GROUP 8100 SPECIAL TOOLS LIST FIG. 110 SPECIAL TOOLS	(7) QTY
1	PBFZZ	5120-00-473-7702	83324	R1108W	WRENCH INSERT U/W R1707SX8 & RJ208SX10 BOI:1 PER 1-50 END ITEMS	
2	PBFZZ	5120-00-473-7703	83324	R1110W	WRENCH INSERT BOI:1 PER 1-50 END ITEMS	
3	PBFZZ	5120-00-776-1837	83324	R1111W	WRENCH, INSERTS U/W RJ210SX16, R1711SX9 & R210SX12 BOI:1 PER 1-50 END ITEMS	
4	PBFZZ	5120-00-169-0122	83324	R1707D	TOOL, LOCK RING U/W R1707SX8, RCA38-453, R1108W, RLRR38SU7, RL38SU7 BOI:1 PER 1-50 END ITEMS	
4	PBFZZ	5120-00-169-0123	83324	R1711D	TOOL, LOCK RING U/W R1711SX9, RCA56-687 BOI:1 PER 1-50 END ITEMS	
5	PBFZZ	5120-00-473-7013	83324	R206D	INSERTER, BEARING AN BOI:1 PER 1-50 END ITEMS	
5	XDFZZ		83324	R208D	DRIVER, BEARING AND BOI:1 PER 1-50 END ITEMS	
5	XDFZZ		83324	R209D	INSERTER, BEARING AN BOI:1 PER 1-50 END ITEMS	
6	PBFZZ	5120-00-473-7017	83324	R210D	INSERTER, BEARING AN U/W RJ210SX16, R210SX12, R1111W, RCAC56-641 & RCADC56-641 BOI:1 PER 1-50 END ITEMS	
7	PBOZZ	2945-00-893-5601	94592	SPT107	CLEANER, OIL FILTER BOI:1 PER 10-25 END ITEMS	
8	PBFZZ	5133-00-782-4231	83324	SRW25D	DRILL, TWIST BOI:1 PER 1-20 END ITEMS	
END OF FIGURE						

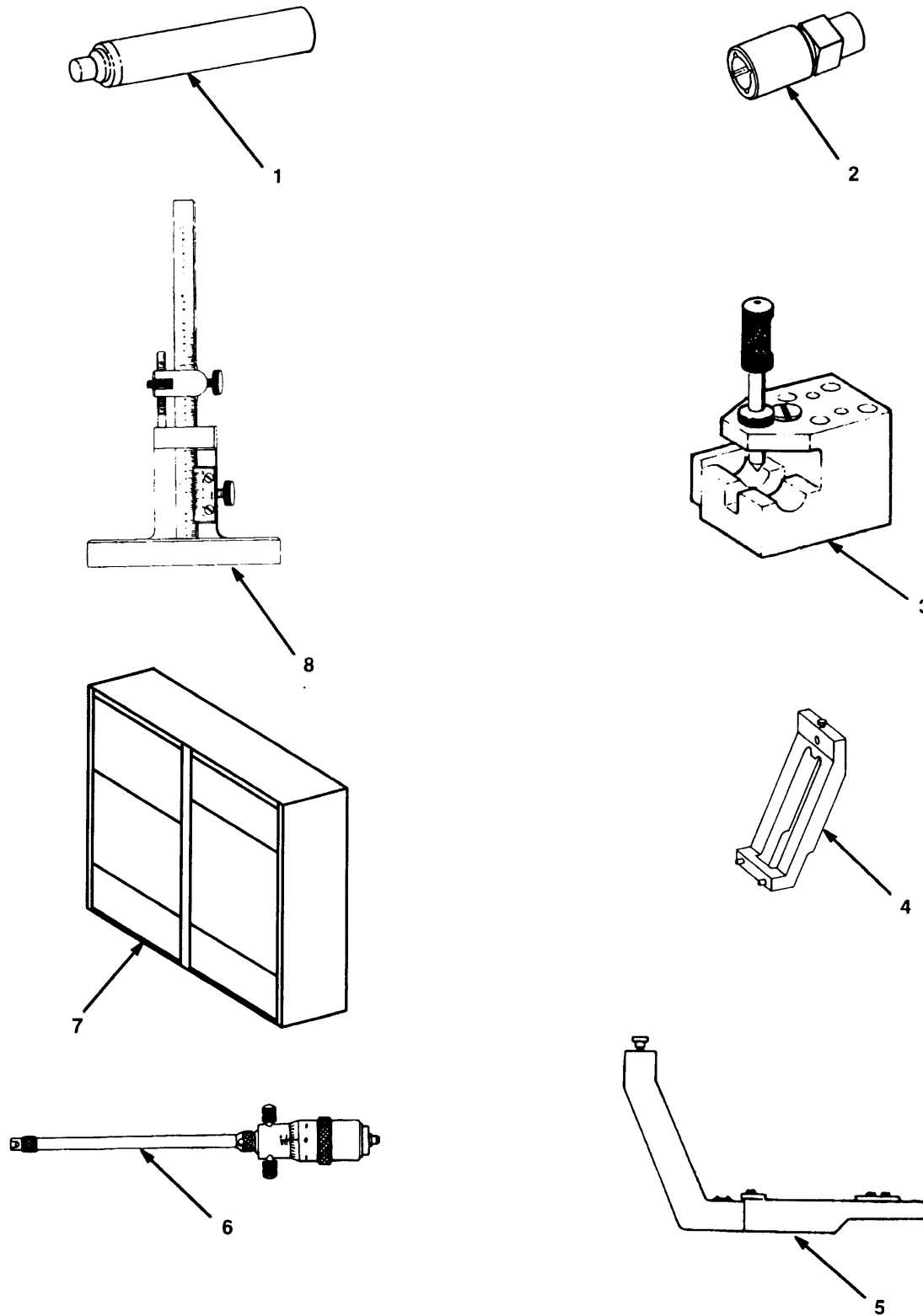

MS028377

FIGURE 111. SPECIAL TOOLS

SECTION III

TM 1-2840-260-23P

(1) ITEM NO.	(2) SMR CODE	(3) NSN	(4) CAGEC	(5) PART NUMBER	(6) DESCRIPTION AND USABLE ON CODE (UOC) GROUP 8100 SPECIAL TOOLS LIST	(7) QTY
FIG. 111 SPECIAL TOOLS						
1	PBFZZ	5120-00-177-9529	83324	SRW25SA	SWAGING TOOL, INSERT BOI:1 PER 1-50 END ITEMS	
2	PBFZZ	5120-00-169-0124	83324	SR25W4A	WRENCH, INSERT BOI:1 PER 1-50 END ITEMS	
3	PFDZZ	4920-00-923-2558	11599	STD64568	FIXTURE, ASSEMBLING BOI:1 PER 1-75 END ITEMS	
4	PBOZZ	4920-00-062-9531	87641	SWE13852- 1210	ADAPTER, ARM, ENGINE BOI:1 PER 10-25 END ITEMS	
5	PBOZZ	4920-00-979-8932	87641	SWE13852- 1510	ADAPTER, ENGINE BASE BOI:1 PER 10-25 END ITEMS	
6	PBFZZ	5210-00-619-3647	60998	10-0833-00	CALIPER, MICROMETER BOI:1 PER 1-50 END ITEMS	
7	XDDDD		77890	11-4700-02	TEST SET, JET IGNITI SEE SECTION 2 FIG. 74 FOR BREAKDOWN BOI:1 PER 1-75 END ITEMS	
8	PBFZZ	5210-00-274-2861	95683	41G153	GAGE, DEPTH, VERNIER BOI:1 PER 1-50 END ITEMS	
END OF FIGURE						

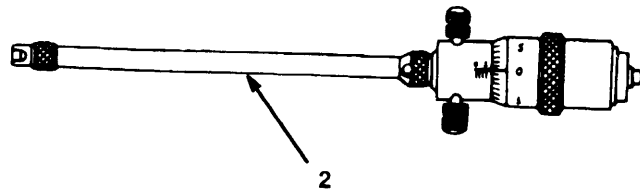
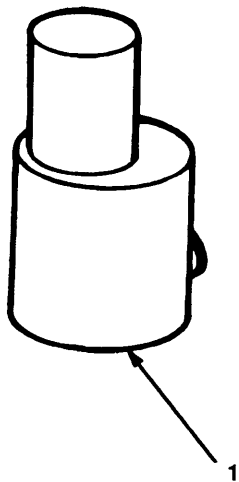

MS028378

FIGURE 112. SPECIAL TOOLS

SECTION III

TM 1-2840-260-23P

(1) ITEM NO.	(2) SMR CODE	(3) NSN	(4) CAGEC	(5) PART NUMBER	(6) DESCRIPTION AND USABLE ON CODE (UOC) GROUP 8100 SPECIAL TOOLS LIST	(7) QTY
FIG. 112 SPECIAL TOOLS						
1	PAOZZ	4920-01-296-7258	81996	4920T53-002	FIXTURE, AIRCRAFT MA BOI:1 PER 10-25 END ITEMS UOC:EZP	
2	PFDZZ	5210-00-570-9775	09058	599-130-3	CALIPER, MICROMETER BOI:1 PER 1-75 END ITEMS	
2	PFDZZ	5210-00-570-9776	09058	599-140-3	CALIPER, MICROMETER BOI:1 PER 1-75 END ITEMS	
END OF FIGURE						

CROSS-REFERENCE INDEXES								
NATIONAL STOCK NUMBER INDEX								
STOCK NUMBER	FIG.	ITEM	STOCK NUMBER	FIG.	ITEM	STOCK NUMBER	FIG.	ITEM
4920-00-001-9343	79	4	5305-00-055-2797	46	7	4920-00-075-0025	99	5
5365-00-003-1165	67	16	2915-00-056-2349	54	23	1650-00-075-1182	53	7
5330-00-003-9157	53	27	5310-00-059-9265	58	15	5360-00-075-1183	53	8
4730-00-007-2122	47	1	5120-00-062-0107	106	8	2915-00-075-1184	53	9
3020-00-010-5511	37	19	5330-00-062-4405	40A	11	2915-00-075-1185	53	6
3020-00-010-5512	37	47	5330-00-062-4405	41A	9	5360-00-075-1187	54	28
2840-00-010-7864	18	20	2840-00-062-4406	40A	12	4920-00-078-2410	81	8
4920-00-011-8940	101	5	2840-00-062-4406	41A	10	5340-00-078-3619	46	10
2840-00-012-3284	25	7	4920-00-062-9531	111	4	5310-00-079-1967	47	10
5315-00-013-8505	21	1	5365-00-064-9434	51	32	5310-00-079-1967	51	9
5365-00-014-5867	26	31	5365-00-064-9434	57	15	4920-00-079-8816	103	2
2840-00-015-6935	6	7	5310-00-064-9437	31	20	5998-00-079-8822	67	9
2840-00-015-6936	6	5	5310-00-064-9438	31	27	5995-00-079-8885	67	7
5365-00-016-2894	6	4	5305-00-065-1461	59	1	3110-00-080-7606	32	5
5365-00-016-2915	6	4	4320-00-065-5500	63	23	5306-00-080-9395	49	15
5365-00-016-2916	6	4	5340-00-065-5501	63	11	5120-00-082-0408	67	8
5365-00-016-2917	6	4	4820-00-065-5502	63	28	3120-00-082-0429	67	5
5365-00-016-2918	6	4	4320-00-065-5503	63	22	5306-00-082-0857	32	17
5365-00-016-2919	6	4	4320-00-065-5504	63	16	5306-00-082-0857	55	18
5365-00-016-2921	6	4	4320-00-065-5505	63	9	5310-00-083-8364	42	22
5365-00-016-2923	6	4	4320-00-065-5507	63	36	2840-00-084-7761	39	19
5365-00-016-2933	6	4	4320-00-065-5508	63	24	4920-00-085-2340	103	3
5365-00-016-2934	6	4	3120-00-065-5533	63	21	5360-00-087-3459	10	14
5365-00-017-2675	6	8	3120-00-065-5535	63	25	4810-00-087-7692	49	4
5330-00-020-0105	10	16	3120-00-065-5536	63	15	5330-00-088-0007	3	11
5330-00-020-0105	31	9	5307-00-066-0562	34	5	5310-00-088-8008	10	18
5330-00-020-0186	20	12	5310-00-066-4289	47	22	4920-00-089-2295	96	2
5330-00-020-0186	2	9	5310-00-066-4289	4	19	5310-00-089-7208	19	11
5330-00-020-0186	31	24	5365-00-066-5279	17	3	5307-00-091-9220	21	2
5330-00-020-0186	33	19	5365-00-067-7398	44	3	4730-00-102-8542	16	31
5330-00-020-0203	15	34	4320-00-067-8128	61	3	4920-00-102-8546	76	6
5330-00-020-0203	16	39	5340-00-067-8304	6	19	5340-00-103-2945	46	4
5330-00-020-0203	2	10	3120-00-067-8320	91	3	5340-00-103-2945	47	15
5330-00-020-0203	31	7	3120-00-067-8321	91	1	5340-00-103-2945	57	2
5330-00-020-0203	47	26	3120-00-067-8324	91	8	5365-00-103-5870	19	4
5330-00-020-0203	4	9	3120-00-067-8326	91	8	5305-00-105-0531	5	4
5330-00-020-0203	51	7	3120-00-067-8328	91	8	2840-00-105-3011	20	11
5330-00-020-0203	52	2	3120-00-067-8329	91	8	4920-00-105-3033	101	8
5330-00-020-0203	61	10	3120-00-067-8330	91	8	5365-00-105-3887	38	1
4920-00-020-2687	80	3	5120-00-067-8331	91	7	4730-00-105-9321	38	3
5310-00-021-9105	56	5	5330-00-067-9994	62	7	2840-00-106-0067	29	4
4920-00-025-9074	105	1	5305-00-068-5398	49	7	4920-00-106-0074	77	2
4920-00-034-5875	92	2	5305-00-068-5414	26	24	4730-00-106-0091	53	32
4920-00-034-5879	101	2	4810-00-068-6712	3	12	5935-00-106-0096	57	8
5120-00-034-6193	100	3	4720-00-069-1525	2	5	2840-00-106-2360	29	6
5340-00-036-9204	21	8	4920-00-070-1162	101	4	5330-00-110-8521	3	19
5365-00-041-3420	11	33	5305-00-071-1320	20	8	4810-00-111-3012	59	9
5365-00-041-3420	17	2	5305-00-071-1320	40	19	4810-00-111-3013	59	11
5330-00-045-9714	26	13	5305-00-071-1320	41	18	4810-00-111-3014	59	4
5307-00-051-9781	35	2	4920-00-071-4553	91	2	5970-00-111-3019	59	8
9905-00-052-4392	59	2	5120-00-071-4555	91	4	4810-00-111-3020	59	7
4810-00-052-4394	59	16	5120-00-071-4556	91	5	5330-00-111-3713	40	5
4810-00-052-4395	59	20	3120-00-071-4569	91	8	4810-00-111-5356	59	15
4810-00-052-4396	59	19	3120-00-071-4571	91	8	5360-00-113-0918	59	12
5360-00-052-4398	59	18	3120-00-071-8260	91	1	4920-00-113-9813	105	4
5305-00-052-8874	58	6	3120-00-071-8261	91	1	5360-00-115-1323	41A	2
5120-00-053-2603	76	8	3120-00-071-8263	91	1	5310-00-115-6212	6	32
4920-00-054-0979	75	8	3120-00-071-8264	91	1	5133-00-116-2774	109	3
5306-00-054-1435	39	1	5945-00-072-1060	54	26	5133-00-116-2793	109	4
5365-00-054-3579	11	35	4730-00-072-4411	49	5	5133-00-116-2800	109	5
5365-00-054-3579	17	36	5120-00-073-8321	67	3	5133-00-116-2820	109	5
5305-00-055-2797	20	34	3040-00-073-8508	67	4	4920-00-119-1075	100	4

CROSS-REFERENCE INDEXES								
NATIONAL STOCK NUMBER INDEX								
STOCK NUMBER	FIG.	ITEM	STOCK NUMBER	FIG.	ITEM	STOCK NUMBER	FIG.	ITEM
4920-00-119-1077	77	5	5330-00-166-1001	16	25	2840-00-176-3752	14	14
5280-00-129-6099	105	5	5330-00-166-1020	32	11	2840-00-176-3756	11	25
2840-00-130-5960	42	18	5330-00-166-1022	32	29	2840-00-176-3756	14	16
5220-00-131-1995	91	6	5330-00-166-1062	51	24	2840-00-176-3758	11	24
5220-00-132-4930	106	4	5330-00-166-1063	31	6	2840-00-176-3758	14	15
5120-00-132-4931	106	2	5330-00-166-1063	61	5	2840-00-176-3759	11	26
4710-00-134-0063	47	3	5330-00-166-1066	61	6	2840-00-176-3759	14	17
4820-00-134-1113	47	32	5330-00-166-8390	63	12	2840-00-176-3773	11	25
2915-00-134-1114	47	4	5330-00-166-8396	32	24	2840-00-176-3773	14	16
2840-00-134-4803	1	1	5330-00-166-8404	3	10	2840-00-176-3780	11	11
5330-00-134-7672	24	6	5310-00-167-0805	47	9	2840-00-176-3780	14	2
3415-00-134-8128	77	4	5310-00-167-0812	43	4	2840-00-176-3782	11	26
4920-00-135-4630	76	5	5310-00-167-0812	8	2	2840-00-176-3782	14	17
5120-00-136-4993	80	7	5310-00-167-0814	40A	8	2840-00-176-3788	11	11
5306-00-143-2297	32	34	5310-00-167-0814	41A	6	2840-00-176-3788	14	2
5330-00-143-8769	24	11	5310-00-167-0818	10	5	2840-00-176-3789	11	23
5306-00-144-3649	4	15	5310-00-167-0820	7	7	2840-00-176-3789	14	14
5306-00-144-3649	5	23	5310-00-167-0834	37	25	2840-00-176-3791	11	24
5340-00-145-7961	32	14	5310-00-167-0834	4	14	2840-00-176-3791	14	15
5315-00-150-3635	12	1	5310-00-167-0834	51	28	4320-00-176-4119	63	17
5315-00-150-3635	23	12	5310-00-167-0834	5	21	5310-00-176-6179	11	29
5315-00-150-3635	26	4	5310-00-167-0834	61	2	5310-00-176-6179	11	31
5315-00-150-3635	28	1	5310-00-167-0835	10	23	5310-00-176-6179	14	19
5305-00-150-9269	53	33	5310-00-167-0835	32	15	4920-00-176-8410	78	4
5210-00-152-0104	73	4	5310-00-167-0835	33	21	4920-00-176-8421	78	3
5120-00-152-1990	73	2	5310-00-167-0835	36	8	4820-00-176-9233	62	12
5120-00-152-1992	73	3	5310-00-167-0835	39	8	5340-00-177-4116	55	6
5930-00-156-3380	66	1	5310-00-167-0835	3	5	5306-00-177-5559	61	9
5120-00-156-8671	80	5	5310-00-167-0835	4	3	5306-00-177-5571	51	30
3460-00-156-8702	104	8	5310-00-167-0835	61	12	5306-00-177-5571	57	16
4920-00-156-8707	104	6	5310-00-167-0835	6	2	5306-00-177-5712	11	28
5365-00-156-8958	19	6	5310-00-167-0835	7	13	5306-00-177-5712	11	32
5310-00-159-6339	15	33	5310-00-167-0835	7	13	5306-00-177-5712	14	20
5330-00-165-1936	6	3	5310-00-167-0837	16	2	5306-00-177-5723	11	8
5330-00-165-1941	3	7	5310-00-167-0837	31	18	5306-00-177-5723	14	26
5330-00-165-1948	61	4	5310-00-167-0837	7	19	5133-00-177-7268	109	2
5330-00-165-1950	10	26	5330-00-167-5111	31	1	5133-00-177-7269	109	2
5330-00-165-1953	16	11	5330-00-167-5111	61	14	5120-00-177-9529	111	1
5330-00-165-1955	16	5	5330-00-167-5116	39	16	5365-00-178-1455	24	14
5330-00-166-0963	26	36	5330-00-167-5119	31	5	5330-00-179-1224	37	23
5330-00-166-0967	33	32	5330-00-167-5126	36	2	5330-00-179-4207	47	14
5330-00-166-0967	42	24	5331-00-167-5126	40	3	5340-00-181-1225	11	12
5330-00-166-0969	15	2	5331-00-167-5126	41	3	5340-00-181-1225	11	22
5330-00-166-0969	16	15	5330-00-167-5135	10	25	5340-00-181-1225	14	13
5330-00-166-0969	38	4	5330-00-167-5166	38	2	5340-00-181-1225	14	3
5330-00-166-0969	46	6	5330-00-167-5166	60	8	5340-00-181-1669	47	31
5330-00-166-0980	36	3	2840-00-168-2507	17	15A	3465-00-181-2745	78	7
5330-00-166-0980	43	16	5307-00-168-2926	34	8	4730-00-182-9021	2	8
5331-00-166-0988	39	6	5120-00-169-0122	110	4	3110-00-183-7537	54	27
5331-00-166-0988	42	6	5120-00-169-0123	110	4	5310-00-184-8966	63	4
5331-00-166-0988	62	16	5120-00-169-0124	111	2	4730-00-188-3493	16	35
5331-00-166-0990	37	3	5305-00-174-0593	17	13	5330-00-194-1675	40A	26
5331-00-166-0990	37	42	5306-00-174-4683	61	1	5330-00-194-1675	41A	24
5331-00-166-0990	39	5	5340-00-176-0681	62	14	4720-00-195-9789	60	6
5331-00-166-0990	42	9	5360-00-176-0860	24	12	5310-00-198-4735	62	6
5331-00-166-0990	62	17	5360-00-176-0860	24	12	5310-00-198-4759	20	5
5331-00-166-0990	63	7	2840-00-176-3579	24	1	4810-00-198-8611	59	5
5331-00-166-0991	42	8	2840-00-176-3580	24	3	5305-00-206-6814	40	1
5331-00-166-0991	63	8	2945-00-176-3682	62	5	5305-00-206-6814	41	1
5330-00-166-0992	50	4	2840-00-176-3751	11	27	5306-00-207-9725	37	24
5330-00-166-0992	54	30	2840-00-176-3751	14	21	5306-00-211-9185	31	26
5330-00-166-0993	16	4	2840-00-176-3752	11	23	4730-00-221-2134	16	37

CROSS-REFERENCE INDEXES								
NATIONAL STOCK NUMBER INDEX								
STOCK NUMBER	FIG.	ITEM	STOCK NUMBER	FIG.	ITEM	STOCK NUMBER	FIG.	ITEM
3465-00-221-4975	77	7	5305-00-271-7746	57	10	5310-00-443-9972	59	14
5307-00-226-3909	34	2	5210-00-274-2861	111	8	4920-00-444-2362	81	5
3020-00-226-6215	37	45	5310-00-275-0787	20	5	5365-00-445-6237	43	18
4920-00-228-1685	105	3	5315-00-276-0112	44	5	5120-00-446-1585	102	1
4920-00-228-1834	106	5	5305-00-276-2123	57	17	5120-00-446-1586	102	4
5210-00-228-8821	103	4	5315-00-276-6766	16	20	2945-00-446-6446	62	8
5310-00-228-8907	59	13	5305-00-281-8540	57	17	5306-00-446-6471	19	12
5306-00-229-0355	39	15	5306-00-281-9541	26	8	5310-00-446-6479	62	3
5306-00-229-0355	3	6	5306-00-281-9549	40A	14	5306-00-446-6481	62	2
5306-00-229-0355	42	12	5306-00-281-9549	41A	12	2840-00-446-8909	18	13
2840-00-234-6292	27	4	5365-00-282-2431	16	17	2840-00-448-9580	67	6
2840-00-234-7225	18	19	5306-00-282-8637	40	18	2840-00-456-0906	18	12
2840-00-234-7226	18	15	5306-00-282-8637	41	17	5306-00-457-9896	17	29
5310-00-234-7821	25	4	5315-00-283-0850	16	23	5365-00-458-2613	31	23
5330-00-235-0237	47	2	5315-00-283-0850	35	4	2840-00-462-8869	27	2
6685-00-235-4593	75	3	5305-00-286-0214	57	17	5330-00-462-8883	27	1
6685-00-235-4594	75	2	5340-00-286-6600	9	5	2840-00-472-8686	37	4
5306-00-239-7798	6	18	5365-00-289-3019	16	40	3110-00-472-9966	37	38
5306-00-239-7799	6	17	5365-00-289-3073	15	3	5120-00-473-7013	110	5
5315-00-241-2920	16	27	5340-00-290-4480	38	11	5120-00-473-7017	110	6
5315-00-241-2920	37	22	5340-00-290-4480	40	28	4920-00-473-7589	102	2
5315-00-241-2920	38	10	5340-00-290-4480	41	25	5120-00-473-7591	102	3
5360-00-241-5298	62	13	5340-00-290-4497	16	28	5120-00-473-7702	110	1
3465-00-243-3662	78	8	5340-00-290-4497	35	11	5120-00-473-7703	110	2
5330-00-248-3833	53	19	5340-00-290-4497	40	26	5307-00-474-8480	35	2
5330-00-248-3835	52	3	5340-00-290-4497	41	23	2840-00-474-9712	25	23
5330-00-248-3835	53	13	5340-00-290-4497	62	10	4730-00-475-0052	33	9
5330-00-248-3836	53	24	5340-00-290-4501	35	12	4730-00-475-0052	37	10
5330-00-248-3837	54	7	5340-00-290-4511	16	33	2840-00-475-0053	33	16
5330-00-248-3838	54	33	5340-00-291-3484	10	3	2840-00-475-0055	32	31
5330-00-248-3840	50	13	5340-00-291-3484	34	7	2840-00-475-0056	32	30
5330-00-248-3840	54	32	5340-00-291-3484	3	2	5365-00-475-0057	32	32
5330-00-248-3842	50	8	5340-00-291-3492	16	6	3040-00-475-0058	33	24
5330-00-248-3843	54	31	5340-00-291-3493	35	10	5365-00-475-0067	11	4
5306-00-248-5888	31	22	5306-00-298-2808	8	1	5365-00-475-0067	6	28
5330-00-250-0236	53	10	5340-00-331-5106	62	9	5315-00-475-1933	16	19
5120-00-250-6055	109	6	5306-00-340-4560	49	2	4730-00-475-2038	33	25
4920-00-252-2636	81	3	5306-00-340-4560	55	13	5365-00-475-5441	56	6
4920-00-252-2726	81	3	5365-00-350-6224	24	14	5310-00-475-5442	32	1
4920-00-252-2727	81	4	5120-00-381-9126	109	8	4730-00-475-6950	11	48
5330-00-252-6048	50	7	5306-00-400-0048	42	23	4730-00-475-6950	14	23
2840-00-253-1667	17	22	3120-00-400-2784	89	8	4710-00-475-6968	16	14
4920-00-253-1705	81	2	4920-00-402-8424	80	4	5330-00-475-6972	33	29
4920-00-253-1706	76	7	3120-00-403-2873	44	6	2840-00-475-6980	43	15
5330-00-253-1722	19	7	4920-00-403-7786	79	3	5307-00-475-9621	35	2
5330-00-253-1722	22	6	4730-00-404-3377	48	7	5220-00-481-3114	79	2
5330-00-253-1722	26	15	5365-00-405-7576	37	31	5120-00-482-2543	109	1
5305-00-253-5603	63	1	5120-00-409-9121	104	1	2945-00-482-9071	10	15
5305-00-253-5612	15	5	5120-00-409-9122	81	6	4920-00-484-3952	76	1
5210-00-257-1131	108	8	5330-00-410-8153	40	4	4920-00-484-3954	92	4
5306-00-259-1054	36	9	5330-00-410-8153	41	4	5330-00-486-8080	56	7
5306-00-259-1054	3	16	5305-00-410-9355	20	13	4920-00-491-0840	102	5
5306-00-259-1054	60	17	5330-00-411-4436	48	6	5995-00-491-7108	68	1
5306-00-259-1056	36	7	5305-00-412-4448	26	20	5360-00-492-3218	67	15
5330-00-263-8011	53	11	5133-00-419-9680	109	7	2840-00-492-4442	11	19
5330-00-263-8028	54	3	4920-00-420-0882	103	7	2840-00-492-4442	14	10
5306-00-263-8645	42	27	5340-00-420-1747	2	7	2840-00-492-4443	11	17
5330-00-265-1088	53	14	5340-00-420-1747	47	20	2840-00-492-4443	14	8
5330-00-265-1088	53	39	5340-00-420-1747	55	3	2840-00-492-4447	11	18
5305-00-271-3550	17	31	5315-00-436-5012	59	10	2840-00-492-4447	14	9
5305-00-271-5222	50	1	5365-00-437-4013	11	42	2840-00-492-4448	11	20
5305-00-271-7746	2	6	5365-00-437-4013	23	20	2840-00-492-4448	14	11

CROSS-REFERENCE INDEXES								
NATIONAL STOCK NUMBER INDEX								
STOCK NUMBER	FIG.	ITEM	STOCK NUMBER	FIG.	ITEM	STOCK NUMBER	FIG.	ITEM
2840-00-494-5492	25	6	5340-00-597-3302	38	7	2840-00-656-8541	43	12
4920-00-495-6592	80	8	5340-00-597-3302	44	4	3130-00-656-8544	34	11
5120-00-509-2965	80	1	5340-00-597-3302	9	4	3130-00-656-8544	35	7
5310-00-515-7449	52	7	5325-00-598-1138	56	8	3130-00-656-8545	34	9
5310-00-515-7449	53	34	5340-00-598-5634	16	21	3130-00-656-8546	35	8
5310-00-515-7592	40A	15	5340-00-600-0726	54	18	5310-00-656-8547	35	5
5310-00-515-7592	41A	13	2915-00-600-6618	53	22	2840-00-656-8548	49	12
5220-00-522-2268	106	7	2840-00-600-6650	37	16	5340-00-656-8549	60	4
2840-00-522-2351	36	1	5340-00-604-1451	16	18	5340-00-656-8550	47	21
5315-00-522-2358	7	15	2840-00-605-5137	7	16	5340-00-656-8550	55	11
4920-00-522-3788	78	1	5310-00-613-7435	39	18	5340-00-656-8550	60	14
4920-00-522-3797	78	1	5365-00-614-0246	2	4	5365-00-656-8579	32	28
5365-00-527-1492	63	14	5365-00-614-0246	46	9	5310-00-658-5299	39	2
5365-00-530-5898	40A	28	5365-00-614-0246	47	19	5310-00-658-5299	61	8
5365-00-530-5898	41A	26	5365-00-614-0246	49	3	5310-00-658-5308	26	18
5330-00-531-2068	37	43	5365-00-614-0246	51	2	4730-00-658-7208	43	17
5310-00-531-9515	42	26	5365-00-614-0246	55	4	4710-00-659-9618	42	25
5310-00-531-9515	4	4	5365-00-614-0246	57	1	5310-00-660-2896	37	20
5310-00-531-9515	53	3	5365-00-614-0246	60	12	5310-00-660-3229	43	21
5310-00-531-9515	6	21	3040-00-618-5828	54	15	5306-00-660-3271	31	21
5340-00-533-3505	57	11	5365-00-618-7050	53	12	5340-00-664-3092	51	31
5360-00-533-3805	10	29	5306-00-619-1807	16	1	5120-00-670-0432	107	4
2840-00-533-3814	37	15	5315-00-619-3275	33	14	5310-00-670-1193	32	26
2840-00-533-3822	37	26	5210-00-619-3647	111	6	4730-00-670-7339	20	41
5360-00-533-3856	10	6	5315-00-619-4150	16	34	3020-00-671-0164	11	3
3040-00-533-3869	37	9	5307-00-619-5328	34	8	3020-00-671-0164	6	29
3040-00-533-3870	37	32	5307-00-619-5330	34	8	5120-00-671-2129	84	2
2840-00-537-2010	37	1	2840-00-621-1860	1	1	5120-00-671-4022	85	1
5306-00-537-2033	8	3	5305-00-622-9476	51	20	3040-00-671-5375	54	5
5305-00-537-2038	37	6	5305-00-622-9486	10	19	4820-00-676-1883	63	30
5330-00-537-3929	32	4	5306-00-622-9486	55	14	5365-00-680-3905	61	23
5305-00-543-2753	47	12	4810-00-625-3900	10	10	5310-00-680-5671	37	21
5305-00-543-2753	54	20	5365-00-634-7076	17	4	5310-00-680-5671	43	30
5315-00-543-3033	25	2	5307-00-637-8902	37	30	5306-00-680-6779	4	18
5305-00-543-4517	49	6	5310-00-639-3586	43	9	3110-00-684-1826	33	27
5310-00-550-4271	54	12	5310-00-639-7537	54	21	4730-00-684-6912	2	11
5330-00-551-8252	5	14	5305-00-655-6573	10	21	4730-00-684-6912	31	8
5330-00-551-9574	5	11	5307-00-655-7156	35	3	4730-00-684-6912	47	25
5310-00-560-3173	54	11	5307-00-655-7209	35	3	4730-00-684-6912	4	11
5210-00-570-9775	112	2	5365-00-655-7765	26	27	4730-00-684-6912	51	6
5210-00-570-9776	112	2	5365-00-655-7766	26	27	5310-00-685-3744	51	19
2840-00-570-9803	17	15	5365-00-655-7767	26	27	5365-00-687-3379	62	18
5330-00-570-9811	51	14	5365-00-655-7768	26	27	5360-00-693-1694	54	14
5340-00-579-1531	47	5	5365-00-655-7769	26	27	5305-00-701-5075	54	16
5330-00-579-7548	37	41	5365-00-655-7776	26	27	5365-00-701-7321	54	4
3110-00-580-3254	33	17	5365-00-655-7777	26	27	5340-00-707-6891	53	18
3110-00-580-3254	37	12	5365-00-655-7778	26	27	4920-00-714-1317	75	1
3110-00-580-3268	32	9	5365-00-655-7779	26	27	5120-00-716-5479	82	1
5330-00-580-5939	40	16	5365-00-655-7780	26	27	4920-00-716-5486	79	8
5330-00-580-5939	41	15	5365-00-655-7781	26	27	5120-00-716-5581	76	4
6685-00-580-9651	61	18	5365-00-655-7782	26	27	2840-00-717-7801	33	22
5330-00-582-7478	5	9	5365-00-655-7783	26	27	5305-00-720-8429	2	6
2840-00-587-3622	33	28	5365-00-655-7784	26	27	5305-00-720-8429	57	10
3040-00-587-3749	33	23	5365-00-655-7785	26	27	5365-00-720-9221	56	1
2840-00-587-7090	37	2	5365-00-655-7786	26	27	5365-00-721-4828	16	8
5365-00-587-7091	37	28	5365-00-655-7787	26	27	4730-00-722-7214	51	8
5365-00-587-7091	38	9	5365-00-655-7788	26	27	4730-00-725-4351	15	32
5365-00-590-0542	37	13	5365-00-655-7789	26	27	5120-00-727-4481	92	5
5340-00-597-3302	10	2	5365-00-655-7790	26	27	4710-00-727-4563	18	24
5340-00-597-3302	16	29	5365-00-655-7791	26	27	2840-00-731-5335	18	17
5340-00-597-3302	34	3	5365-00-655-8155	39	13	2840-00-731-5371	18	23
5340-00-597-3302	35	13	2840-00-656-8523	32	22	4710-00-731-5495	18	21

CROSS-REFERENCE INDEXES								
NATIONAL STOCK NUMBER INDEX								
STOCK NUMBER	FIG.	ITEM	STOCK NUMBER	FIG.	ITEM	STOCK NUMBER	FIG.	ITEM
2840-00-731-8916	8	4	5120-00-778-0661	89	5	5310-00-807-1469	51	12
5306-00-736-1041	16	9	5307-00-779-7295	34	5	5310-00-807-1469	7	6
2840-00-736-3979	32	3	5307-00-779-7296	34	5	5310-00-807-1474	10	4
5340-00-736-8653	16	7	5307-00-779-7297	34	2	5310-00-807-1477	31	19
5330-00-737-5627	10	27	3110-00-780-2720	40	20	5365-00-807-7968	16	13
3020-00-739-2589	32	8	3110-00-780-2720	41	19	4920-00-808-5349	104	7
3020-00-739-2591	33	13	1730-00-780-4406	107	6	4920-00-808-5350	104	7
5603-00-739-6922	39	20	5120-00-780-4423	105	2	4920-00-808-5365	104	5
2840-00-739-6927	39	4	5120-00-780-4424	100	5	5307-00-809-6832	34	2
5330-00-739-6929	37	46	5120-00-780-8379	100	8	5315-00-810-6370	34	6
5310-00-740-3378	32	2	5330-00-781-0992	50	5	5310-00-811-6419	57	5
5330-00-753-1064	17	6	5305-00-781-5662	15	8	5315-00-812-0091	43	2
5365-00-754-1896	32	6	5995-00-782-0636	57	6	4730-00-812-5036	4	10
5310-00-754-3353	43	20	2840-00-782-1771	49	9	5310-00-814-7325	37	7
4920-00-757-4865	107	7	2915-00-782-3819	47	13	5315-00-815-1405	4	17
5120-00-757-4910	85	2	5133-00-782-4231	110	8	4920-00-816-6838	86	2
5306-00-760-7299	6	24	2840-00-784-3989	31	4	4920-00-816-6848	89	1
5315-00-760-8219	15	14	2840-00-784-3991	32	18	4920-00-816-6856	88	7
5365-00-761-3647	40	6	2840-00-784-3993	32	12	4920-00-816-6860	89	2
5365-00-761-3647	41	6	5365-00-784-3994	39	9	4920-00-816-6871	89	4
5365-00-761-4179	43	27	2840-00-786-1719	32	27	5320-00-819-5690	20	24
5310-00-761-6882	52	6	4730-00-786-2992	31	25	5320-00-819-5690	20	29
5120-00-761-8988	107	3	2840-00-787-2555	16	16	2840-00-821-2759	20	4
5306-00-763-2581	43	3	2840-00-787-2557	16	3	3040-00-823-5992	58	10
4720-00-763-7562	60	11	5340-00-787-2558	16	24	4920-00-824-1338	108	2
5315-00-764-8229	63	26	5310-00-788-7493	55	15	5365-00-825-3767	32	7
5315-00-765-2853	63	27	3442-00-789-5014	103	1	5306-00-825-4803	3	17
3040-00-766-8627	43	10	5310-00-790-8116	11	40	5120-00-828-3100	92	3
3040-00-766-8633	61	19	5310-00-790-8116	23	18	5315-00-828-3234	40	23
2840-00-766-8645	11	41	2840-00-792-6470	18	4	5330-00-828-8059	45	5
2840-00-766-8645	23	19	5340-00-794-8179	3	15	1650-00-828-8166	53	28
5365-00-766-8651	19	4	5340-00-794-8179	7	10	2915-00-828-8167	53	29
5330-00-766-8653	39	11	5365-00-796-4306	53	16	5305-00-830-1643	7	8
5330-00-766-8653	40	24	2915-00-796-4308	53	26	5365-00-830-4294	37	14
5330-00-766-8653	41	21	5365-00-796-4314	54	29	5360-00-831-0274	37	5
2840-00-769-9901	11	9	5340-00-796-4341	53	36	5306-00-831-4081	43	22
2840-00-769-9901	14	27	1650-00-796-7083	53	25	5310-00-832-8289	21	9
5310-00-770-8360	32	33	5360-00-796-7092	54	6	5330-00-832-8448	22	4
5310-00-770-8360	37	17	5365-00-796-9776	19	4	5365-00-833-1220	11	4
5365-00-771-7184	26	27	5330-00-802-1360	52	4	5365-00-833-1220	6	28
5365-00-771-7185	26	27	2840-00-802-2718	58	13	5365-00-833-1221	11	4
5365-00-771-7187	26	27	2840-00-802-2722	58	12	5365-00-833-1221	6	28
5365-00-775-2510	19	4	4730-00-803-5049	54	1	5365-00-833-1222	11	4
5306-00-775-6235	22	13	4730-00-803-5926	50	2	5365-00-833-1222	6	28
2840-00-775-6512	60	9	5365-00-803-7320	3	9	5365-00-833-1224	11	4
5360-00-775-6513	49	13	4730-00-803-7981	10	17	5365-00-833-1224	6	28
5340-00-775-6514	31	13	5365-00-804-1507	43	11	5365-00-833-1225	11	4
5340-00-775-6514	51	4	4730-00-804-1589	31	10	5365-00-833-1225	6	28
5340-00-775-6514	57	4	5120-00-804-2629	84	8	5365-00-833-1227	11	4
5340-00-775-6514	60	13	5315-00-806-5316	61	21	5365-00-833-1227	6	28
4710-00-775-6516	3	8	5310-00-807-1467	2	2	5365-00-833-1228	11	4
2840-00-775-6517	51	23	5310-00-807-1467	46	3	5365-00-833-1228	6	28
5330-00-775-6523	51	21	5310-00-807-1467	51	3	5365-00-833-1229	11	4
5340-00-775-6524	57	14	5310-00-807-1467	55	1	5365-00-833-1229	6	28
2840-00-775-6525	51	27	5310-00-807-1467	57	12	5365-00-833-1230	11	4
5315-00-775-6553	49	14	5310-00-807-1467	5	20	5365-00-833-1230	6	28
5120-00-776-1837	110	3	5310-00-807-1467	60	5	2915-00-833-1665	53	31
2840-00-776-7086	60	7	5310-00-807-1468	32	16	5365-00-833-3537	11	4
2840-00-776-7093	55	16	5310-00-807-1468	33	20	5365-00-833-3537	6	28
5340-00-776-7095	49	1	5310-00-807-1468	39	7	5310-00-833-5446	7	14
4920-00-776-7126	75	7	5310-00-807-1468	4	8	5365-00-833-6691	37	33
5365-00-777-8163	51	26	5310-00-807-1468	6	1	2915-00-834-1550	53	30

CROSS-REFERENCE INDEXES								
NATIONAL STOCK NUMBER INDEX								
STOCK NUMBER	FIG.	ITEM	STOCK NUMBER	FIG.	ITEM	STOCK NUMBER	FIG.	ITEM
5315-00-834-3869	34	10	4920-00-854-4519	89	7	5120-00-893-2519	88	3
5315-00-834-3869	35	6	4920-00-855-6069	101	6	2840-00-893-3787	36	4
5365-00-834-6402	11	4	2840-00-855-6102	25	11	5305-00-893-3900	37	18
5365-00-834-6402	6	28	5365-00-856-1115	11	4	2945-00-893-5601	110	7
5365-00-834-6403	11	4	5365-00-856-1115	6	28	5310-00-893-6003	36	5
5365-00-834-6403	6	28	5365-00-856-7789	20	3	5315-00-894-2548	22	7
5365-00-834-6404	11	4	5360-00-858-0001	58	9	5315-00-894-2549	22	7
5365-00-834-6404	6	28	2840-00-858-8592	20	1	5315-00-894-2550	22	7
5120-00-834-6711	98	2	5365-00-858-9431	58	14	2840-00-894-6534	40	21
5120-00-834-6712	100	2	2840-00-860-9466	38	5	5330-00-895-9477	58	4
5120-00-834-6713	100	6	3130-00-862-4856	37	35	4730-00-895-9489	16	10
5120-00-834-6714	100	7	4710-00-862-4862	20	7	2840-00-896-6274	33	35
5365-00-837-0856	61	11	4920-00-863-3827	94	8	3040-00-896-6275	33	8
5310-00-837-8962	37	37	4920-00-863-3832	80	2	3130-00-896-6276	11	2
5365-00-837-9844	17	33	4920-00-863-3837	102	8	3130-00-896-6276	6	30
5306-00-838-1618	18	2	5365-00-863-5737	37	34	3120-00-897-3792	5	1
4920-00-839-0710	97	5	4920-00-864-0463	95	2	5305-00-897-6509	33	33
5120-00-839-0783	76	3	4920-00-864-3464	89	3	5120-00-898-0697	92	7
5120-00-839-6913	98	6	4920-00-864-3466	84	5	4920-00-898-7925	84	3
5120-00-839-7011	96	6	5305-00-866-7248	63	3	5310-00-901-4954	63	10
5120-00-840-9830	95	8	2995-00-867-6644	10	13	5365-00-902-5601	63	13
4920-00-841-0188	90	2	5995-00-868-1795	57	3	5365-00-902-5602	63	13
4920-00-841-0270	95	3	5330-00-868-8858	18	29	5365-00-902-8533	63	13
4920-00-841-0276	99	4	4920-00-871-0222	90	4	5365-00-902-8534	63	13
4920-00-841-0277	101	7	4920-00-871-0226	95	5	5310-00-903-4633	25	18
4920-00-841-0415	99	7	4920-00-871-5132	95	6	5307-00-903-4865	16	22
5120-00-841-9739	98	8	4920-00-871-5133	84	4	5307-00-903-4866	16	22
2915-00-842-0152	52	5	4730-00-872-6125	31	2	1730-00-903-5019	107	2
5310-00-842-0665	37	36	2925-00-875-2095	56	3	1730-00-903-5020	86	8
5305-00-842-1938	54	22	5120-00-875-2588	93	1	5315-00-903-7349	42	20
4920-00-842-6021	97	3	1660-00-875-3194	59	17	5360-00-903-8615	63	5
4920-00-842-6022	87	3	4820-00-876-8715	39	12	2840-00-904-2475	15	11
4920-00-842-6038	87	4	4920-00-878-5205	93	4	3120-00-904-2479	7	3
5340-00-842-6040	98	5	4920-00-878-5207	97	2	4730-00-904-9762	46	8
3460-00-842-6118	94	2	4920-00-878-5598	99	6	3120-00-904-9829	4	13
4920-00-842-6126	97	8	3120-00-878-5604	89	8	4810-00-906-2326	3	12
4920-00-842-6130	98	3	3120-00-878-5615	89	8	5310-00-906-3630	9	1
4920-00-842-6278	100	1	5330-00-878-5939	20	14	5220-00-906-3926	87	1
4920-00-842-6325	101	1	3040-00-878-5940	39	17	5120-00-906-8056	85	5
5120-00-842-6360	99	8	5120-00-878-6153	93	2	2995-00-906-9710	58	16
5310-00-842-7812	37	8	2840-00-878-6172	16	12	2995-00-906-9713	58	5
5330-00-843-1507	58	3	4920-00-878-6173	101	3	4920-00-906-9755	86	1
5310-00-844-3302	18	1	5310-00-878-7196	20	18	5305-00-908-9765	15	31
5310-00-844-3302	47	27	5120-00-878-7797	92	8	4920-00-909-2597	85	4
5310-00-844-4872	21	4	5305-00-879-1447	42	15	4920-00-909-2599	85	6
5310-00-844-4872	57	7	5340-00-880-7677	93	3	4920-00-909-4187	107	8
5305-00-844-5825	52	8	5365-00-882-1658	33	30	5120-00-909-4210	85	3
5310-00-844-7569	40	9	4920-00-886-1286	96	7	4730-00-910-3068	3	18
5310-00-844-7569	41	9	4920-00-886-1287	96	8	4720-00-910-3177	47	17
5310-00-845-0955	10	11	4920-00-886-1288	97	1	3120-00-911-9184	15	25
5310-00-845-0956	10	9	5306-00-886-1453	20	2	5340-00-911-9255	55	2
5330-00-846-0502	62	4	5120-00-886-1794	67	12	5340-00-911-9262	46	5
5310-00-846-1658	40A	6	4730-00-888-4754	18	30	5305-00-912-4818	47	30
5305-00-846-1675	33	31	4920-00-888-9547	87	2	5340-00-913-3871	47	28
5305-00-846-1676	33	34	4920-00-889-7249	92	6	5310-00-913-4028	15	27
5120-00-849-3984	87	3	5120-00-890-2760	67	2	5330-00-913-4103	45	3
5220-00-849-4350	90	8	4920-00-890-5180	103	6	5120-00-913-5926	93	6
5180-00-851-1461	98	7	5120-00-891-1335	99	3	5305-00-914-3809	20	17
5330-00-852-4230	63	32	4920-00-891-1366	95	7	5365-00-915-0046	25	1
5315-00-852-7430	40A	4	5120-00-891-3120	88	8	2840-00-915-5933	42	1
5315-00-852-7430	41A	4	4920-00-891-4653	84	3	3040-00-915-5952	43	24
5306-00-852-8036	17	26	4920-00-891-8372	98	4	5365-00-915-5967	40	12

CROSS-REFERENCE INDEXES								
NATIONAL STOCK NUMBER INDEX								
STOCK NUMBER	FIG.	ITEM	STOCK NUMBER	FIG.	ITEM	STOCK NUMBER	FIG.	ITEM
5365-00-915-5967	41	12	2840-00-924-7625	26	35	4730-00-933-0924	19	3
2840-00-915-5994	40	13	2840-00-924-7626	15	16	5310-00-933-1370	26	23
2840-00-915-5994	41	13	2840-00-924-7697	50	18	5305-00-934-0058	50	16
3040-00-915-5999	43	1	4710-00-924-7767	26	37	5305-00-935-7521	20	39
5365-00-916-2391	42	5	2840-00-924-7807	18	22	5330-00-937-2547	17	37
5330-00-916-2407	40	14	2840-00-924-7933	13	2	2995-00-937-3142	53	37
5330-00-916-2407	41	14	2840-00-924-7933	23	5	5330-00-937-5959	53	38
5330-00-916-2408	42	3	2840-00-924-7985	11	37	2840-00-939-5952	42	2
5315-00-916-2410	43	25	2840-00-924-7985	17	27	2840-00-939-7718	40	15
2840-00-916-2415	42	4	2840-00-924-8003	15	7	4730-00-939-8492	19	2
5310-00-916-2419	40A	21	2840-00-924-8007	15	12	5305-00-939-9147	53	2
5310-00-916-2419	41A	19	2840-00-924-8521	12	4	5305-00-939-9172	53	35
5365-00-916-2424	40	6	2840-00-924-8521	23	15	5305-00-939-9188	53	4
5365-00-916-2424	41	6	2840-00-924-8551	12	2	5305-00-939-9188	54	19
5365-00-916-2425	40	6	2840-00-924-8551	23	13	5305-00-939-9189	54	17
5365-00-916-2425	41	6	3040-00-924-8571	24	8	5305-00-939-9221	18	3
5365-00-916-2427	40	6	2840-00-924-8636	18	9	5305-00-939-9230	20	19
5365-00-916-2427	41	6	2840-00-924-8648	4	7	5305-00-939-9230	59	21
5365-00-916-2429	43	27	2840-00-925-2971	50	6	4920-00-940-0346	89	6
5365-00-916-2432	43	27	2840-00-925-2972	13	1	5305-00-941-3551	59	6
5365-00-916-2433	43	27	4710-00-925-2973	4	16	5305-00-941-9437	58	1
5340-00-916-2591	43	29	2840-00-925-2976	15	28	2840-00-942-6230	20	9
4920-00-917-7101	87	6	2915-00-925-2980	5	15	4730-00-942-7073	20	10
5120-00-917-7116	94	5	4710-00-925-3021	3	20	2840-00-942-7093	22	11
5310-00-917-7140	40A	13	3040-00-925-3028	5	13	2840-00-942-7304	18	10
5310-00-917-7140	41A	11	2840-00-925-4145	18	7	2840-00-942-9548	26	25
4920-00-917-9975	88	1	5340-00-925-4146	26	7	5340-00-942-9755	10	30
5120-00-917-9977	88	5	2840-00-925-4148	26	9	3040-00-943-0054	19	5
5340-00-919-0190	88	4	4140-00-925-4149	26	16	2840-00-943-2206	11	47
4920-00-919-0195	85	7	1560-00-925-4150	26	21	2840-00-943-2206	14	22
4920-00-919-1348	85	8	2840-00-925-4151	26	5	2840-00-943-2216	26	6
4920-00-919-1349	85	8	1660-00-925-4152	26	22	3455-00-943-2345	67	10
5120-00-919-2377	108	5	2840-00-925-4153	18	11	2840-00-943-2375	25	9
5340-00-919-6052	88	4	4710-00-925-4156	18	28	2840-00-943-2382	22	8
5306-00-919-8913	4	1	2840-00-925-4159	18	16	2840-00-943-2411	20	20
5305-00-921-5408	43	14	2840-00-925-4186	15	1	5995-00-943-2422	55	9
2840-00-922-5845	18	18	2840-00-925-7012	19	8	3040-00-943-2529	10	28
2840-00-922-5852	26	32	5365-00-925-7307	26	17	2840-00-943-9876	22	21
3020-00-923-0561	43	28	2840-00-925-7332	20	36	2840-00-944-0520	22	15
4920-00-923-2558	111	3	2840-00-925-8025	20	26	2840-00-944-0520	22	15
4920-00-923-2773	86	4	2840-00-925-8026	20	21	5315-00-944-1093	5	3
4920-00-923-2775	108	3	2840-00-925-9560	28	2	5315-00-944-1097	22	7
5120-00-923-3414	108	7	2840-00-925-9620	8	7	2840-00-944-2516	20	35
5120-00-923-3423	105	7	2840-00-925-9621	8	9	2840-00-944-2547	24	10
5120-00-923-3431	86	3	2840-00-925-9644	8	8	2840-00-944-2567	11	1
5120-00-923-3433	108	4	2840-00-925-9747	26	19	2840-00-944-2567	6	31
5120-00-923-3443	86	5	2840-00-925-9834	8	10	5305-00-944-4272	22	16
5120-00-923-3445	106	3	2840-00-925-9967	20	38	5305-00-944-4272	22	16
5120-00-923-3449	86	6	2840-00-925-9986	20	31	2840-00-944-4852	40A	20
5120-00-923-3454	87	8	28401-00-925-9986	20	31	2840-00-944-4852	41A	18
5120-00-923-3458	107	1	2840-00-925-9986	20	33	2840-00-944-4853	40A	16
5120-00-923-3598	86	7	3120-00-927-3618	89	8	2840-00-944-4853	41A	14
2915-00-924-3560	49	10	5315-00-927-5794	16	41	2840-00-944-4901	50	9
2840-00-924-3562	5	6	5365-00-927-9541	49	8	2915-00-944-7295	45	1
2840-00-924-3617	50	15	5365-00-928-2008	55	7	2840-00-944-7597	24	13
2940-00-924-3620	67	14	5365-00-928-3876	4	6	2840-00-944-7808	25	16
2840-00-924-3626	15	15	6685-00-928-4063	21	6	5310-00-944-8062	5	18
2840-00-924-3627	50	17	5330-00-929-5816	17	39	2840-00-945-0208	40	10
2840-00-924-3630	50	10	4920-00-929-8451	94	6	2840-00-945-0208	41	10
4710-00-924-3634	39	3	5310-00-931-4785	25	13	5330-00-945-0209	40	2
2840-00-924-3649	40	7	4710-00-931-8269	18	26	5330-00-945-0209	41	2
2840-00-924-3649	41	7	2840-00-931-8270	35	9	5360-00-945-0210	50	3

CROSS-REFERENCE INDEXES								
NATIONAL STOCK NUMBER INDEX								
STOCK NUMBER	FIG.	ITEM	STOCK NUMBER	FIG.	ITEM	STOCK NUMBER	FIG.	ITEM
5365-00-945-3902	18	27	5365-00-950-2905	6	10	2840-00-960-0174	20	15
5365-00-945-3910	50	11	5365-00-950-2928	6	10	2840-00-961-1394	6	6
5330-00-945-3911	5	5	5365-00-950-2988	6	10	2840-00-961-1398	10	7
2840-00-945-4532	42	13	5365-00-950-2991	6	10	2840-00-961-1399	10	1
3020-00-945-4562	42	10	5365-00-950-2992	6	10	4320-00-962-0088	63	18
5360-00-945-5598	50	12	5365-00-950-2993	6	10	4730-00-963-5333	10	8
2840-00-945-5601	42	13	5365-00-950-3002	6	10	3040-00-964-2109	61	7
2840-00-945-5602	6	12	5365-00-950-3008	6	10	2915-00-964-2273	45	6
2840-00-945-5613	11	38	5365-00-950-3051	6	10	4720-00-966-2201	60	10
2840-00-945-5613	23	17	5365-00-950-3232	6	10	4720-00-966-2203	60	1
2840-00-945-5617	15	24	5330-00-950-6824	25	21	4720-00-966-2204	47	16
2840-00-945-5619	22	18	5306-00-951-0776	36	6	4720-00-966-2205	47	18
5310-00-945-5750	25	3	5305-00-952-0959	5	19	4720-00-966-2206	46	2
4730-00-945-5884	47	11	5120-00-952-7217	93	8	4720-00-966-2230	47	23
4720-00-945-5900	47	7	5120-00-952-7218	90	1	4720-00-966-2232	2	3
2840-00-945-8095	42	13	5120-00-952-7256	95	1	4720-00-966-2233	46	1
2840-00-945-8096	42	13	5120-00-952-7257	87	7	4720-00-966-2239	51	5
2840-00-945-8225	19	10	5310-00-952-7392	6	11	4720-00-966-2240	46	11
2840-00-946-1496	5	2	5305-00-952-7403	15	29	5305-00-966-2431	9	2
4920-00-946-2188	90	3	5365-00-952-7451	40A	24	5365-00-966-8258	52	1
4940-00-946-2195	94	3	5365-00-952-7451	41A	22	5310-00-969-6019	54	2
2840-00-946-2416	8	11	5315-00-952-7566	37	27	5305-00-969-6487	47	6
4920-00-946-4860	94	4	5315-00-952-7566	38	8	5305-00-969-6487	55	5
2995-00-946-6603	5	17	5365-00-952-7570	42	11	5305-00-969-6487	60	2
5330-00-946-7073	26	12	2915-00-953-4965	54	9	5340-00-971-6245	18	25
5365-00-947-3185	22	2	4710-00-953-4991	53	1	5330-00-975-0245	20	40
5365-00-947-3190	43	27	2840-00-954-4278	50	14	2840-00-975-0254	42	16
5315-00-947-3250	25	10	5330-00-954-4472	25	20	5310-00-975-9407	58	8
5306-00-947-3552	40A	2	2840-00-954-4477	25	12	2840-00-976-9303	31	12
5365-00-947-3561	5	16	2840-00-954-4480	25	19	2840-00-977-1039	39	14
5330-00-947-6221	26	11	5340-00-954-4700	25	17	2915-00-977-1051	54	25
1560-00-947-6222	5	22	2840-00-954-5890	15	9	5120-00-977-2191	99	1
5365-00-947-6225	11	44	2840-00-954-6117	40	25	2840-00-979-3741	51	25
5310-00-947-9858	15	10	2840-00-954-6142	40A	1	2840-00-979-3741	57	13
5310-00-947-9858	4	12	2840-00-954-6185	40A	10	4920-00-979-8932	111	5
5365-00-947-9880	26	10	2840-00-954-6185	41A	8	2840-00-980-9423	3	4
5365-00-948-0616	24	14	4730-00-954-6199	40	17	5310-00-981-5970	51	22
5330-00-948-0955	5	10	4730-00-954-6199	41	16	5340-00-983-6604	46	12
5306-00-948-3236	11	46	4920-00-954-8961	76	2	4920-00-983-7360	96	3
5306-00-948-3236	23	1	4920-00-955-0030	107	5	4920-00-983-7514	97	4
5306-00-948-3240	22	20	5920-00-955-9392	67	11	4920-00-983-7555	94	1
5306-00-948-3243	17	31	5320-00-955-9397	25	22	5306-00-984-2641	31	14
5306-00-948-3243	26	1	5977-00-955-9484	67	13	5330-00-984-7138	3	3
5365-00-948-8031	11	36	5315-00-955-9667	24	9	5340-00-986-2929	16	30
5365-00-948-8031	17	28	2840-00-957-2389	55	17	5120-00-986-5949	96	4
5365-00-948-8032	11	36	5340-00-957-23920	55	12	4720-00-986-9991	60	15
5365-00-948-8032	17	28	2840-00-957-2536	15	18	4820-00-987-0421	54	24
2840-00-948-9351	7	5	2995-00-957-2709	60	16	5365-00-987-9525	11	4
5340-00-948-9358	7	9	2840-00-957-6580	17	14	5365-00-987-9525	6	28
2840-00-949-5457	10	24	2840-00-957-6634	15	19	5365-00-987-9526	11	4
5365-00-949-5471	10	12	4730-00-957-7583	47	8	5365-00-987-9526	6	28
5310-00-949-5488	11	39	5315-00-957-7584	20	37	5365-00-987-9533	26	27
5310-00-949-5488	23	16	5935-00-957-8984	15	6	5360-00-987-9936	53	20
5365-00-949-5495	11	36	2840-00-957-9055	4	5	5120-00-988-8852	97	7
5365-00-949-5495	17	28	5365-00-957-9091	13	4	5120-00-989-0017	87	5
2840-00-949-7809	42	13	2925-00-957-9947	55	8	4920-00-989-0018	96	1
5305-00-949-7863	15	20	5310-00-958-4505	10	20	4920-00-989-0020	99	2
2995-00-949-8219	45	4	3110-00-958-7325	63	6	4920-00-989-0024	98	1
5330-00-949-9271	17	8	5365-00-959-5744	26	33	5120-00-989-0038	88	6
2925-00-950-2516	55	19	2915-00-959-6282	45	7	5365-00-989-2827	11	4
5340-00-950-2664	25	15	5120-00-959-7634	82	3	5365-00-989-2827	6	28
5340-00-950-2664	25	15	5120-00-959-7635	82	4	5365-00-989-2828	11	4

CROSS-REFERENCE INDEXES								
NATIONAL STOCK NUMBER INDEX								
STOCK NUMBER	FIG.	ITEM	STOCK NUMBER	FIG.	ITEM	STOCK NUMBER	FIG.	ITEM
5365-00-989-2828	6	28	2840-01-008-7887	28	4	5365-01-044-8092	6	13
5365-00-989-2829	11	4	2840-01-008-7890	20	9	5340-01-047-0632	2	1
5365-00-989-2829	6	28	5330-01-008-8243	6	14	5340-01-047-0632	47	29
5365-00-989-2830	26	27	2840-01-009-3366	20	6	5340-01-047-0632	51	1
3110-00-989-7002	53	21	2840-01-009-3369	20	31	5340-01-047-0632	55	10
5330-00-990-2853	17	7	2840-01-009-3686	29	5	5340-01-047-0632	57	9
2805-00-990-3221	58	11	2840-01-009-3688	24	5	5340-01-047-0632	60	3
5306-00-990-9291	40A	9	2840-01-009-3689	23	4	5365-01-053-1131	33	18
5306-00-990-9291	41A	7	2840-01-009-3717	23	6	5306-01-073-3625	61	1
2915-00-992-1146	53	17	2840-01-009-3718	28	3	5306-01-073-3626	61	15
5365-00-992-1150	54	10	2840-01-009-3719	12	3	5306-01-073-3627	61	17
2915-00-992-1165	54	13	2840-01-009-3719	23	14	5306-01-073-3628	4	2
4920-00-994-1129	96	5	5977-01-009-4932	79	5	5330-01-073-3688	6	9
5120-00-994-3282	102	7	5330-01-009-5339	17	35	2840-01-073-3841	17	12
5365-00-994-4272	26	27	5306-01-009-7107	51	29	5315-01-074-0372	15	17
5365-00-994-4273	26	27	5365-01-010-0958	23	3	5306-01-075-1901	3	13
5365-00-994-4274	26	27	5306-01-010-1053	22	20	5315-01-076-6509	7	2
5365-00-994-4275	26	27	5330-01-010-1085	17	34	5306-01-078-8927	10	22
5365-00-994-4276	26	27	2840-01-010-1450	23	2	5306-01-078-8927	6	20
5365-00-994-4277	26	27	2840-01-010-1453	24	1	5306-01-081-4451	24	7
2840-00-994-4302	51	16	5365-01-010-1513	22	2	5306-01-083-1581	17	29
5320-00-995-1876	25	8	5340-01-010-1514	6	22	5306-01-083-1581	19	9
5310-00-995-6919	31	15	2840-01-010-5826	18	6	2840-01-089-4107	29	2
5365-00-995-7060	63	35	2840-01-010-5841	25	9	2840-01-089-4291	22	19
3460-00-996-2171	97	6	2840-01-010-5941	22	14	2840-01-089-4291	29	3
4920-00-997-4712	92	1	6685-01-010-5942	20	16	5310-01-091-1248	6	33
4920-00-997-4713	71	1	2840-01-010-5949	22	10	5330-01-100-9633	17	1
5330-01-005-0508	32	19	2840-01-011-2007	18	8	4920-01-106-9685	75	4
5331-01-005-0508	40	8	3110-01-011-2093	17	38	4920-01-106-9686	75	5
5331-01-005-0508	41	8	2840-01-011-5045	26	28	5315-01-110-2531	53	23
2915-01-005-9196	51	10	5340-01-011-6864	16	38	5365-01-115-7425	37	40
2840-01-006-1118	11	14	6685-01-011-8035	57	6	2945-01-115-9547	62	19
2840-01-006-1118	14	5	6685-01-011-8036	22	12	4730-01-122-3681	16	32
5365-01-006-1148	6	13	2840-01-012-5726	21	3	5330-01-129-3145	45	2
5365-01-006-1149	6	13	5306-01-013-2962	6	23	3110-01-133-3154	33	7
5365-01-006-1150	6	13	5365-01-013-3516	22	2	5330-01-138-1129	15	30
5330-01-006-3931	32	23	5331-01-013-3718	41	5	5220-01-138-6971	83	1
5365-01-007-1066	6	13	5306-01-013-3974	20	39	1730-01-139-1281	82	8
2840-01-008-1373	11	6	5306-01-013-3974	22	17	5120-01-139-4541	83	7
2840-01-008-1373	6	26	5306-01-013-5705	3	14	1730-01-139-4717	83	3
2840-01-008-5688	20	42	4720-01-013-8142	47	24	2840-01-145-3859	31	17
2840-01-008-5729	8	5	5310-01-014-5135	7	20	5306-01-151-2234	24	7
2840-01-008-5730	7	1	5306-01-015-0987	7	17	2840-01-154-7142	11	16
2840-01-008-5731	25	5	5305-01-015-7088	20	43	2840-01-154-7142	14	7
2840-01-008-5733	20	20	5310-01-016-3541	17	24	9905-01-162-6974	15	4
2840-01-008-5734	17	9	5365-01-016-6747	22	2	5306-01-165-2890	32	21
5360-01-008-5944	25	1	2915-01-018-3827	54	8	2840-01-174-8123	40A	27
5365-01-008-5947	22	9	5306-01-019-3490	7	12	2840-01-174-8123	41A	25
2840-01-008-5951	17	30	1015-01-019-7117	34	4	2840-01-177-5697	9	6
5365-01-008-5952	23	8	4920-01-020-1689	82	5	2840-01-177-5698	9	8
2840-01-008-5953	3	1	5120-01-020-1690	82	6	2840-01-177-5699	9	9
2840-01-008-5954	17	25	5977-01-021-5086	79	6	2840-01-179-0793	9	7
2840-01-008-5982	26	2	2840-01-029-8740	13	3	4320-01-182-9057	61	16
2840-01-008-5983	11	43	2840-01-031-8758	11	45	5315-01-183-8845	44	2
2840-01-008-5983	23	11	5315-01-038-1446	11	13	5330-01-184-7534	63	20
2840-01-008-5984	17	16	5315-01-038-1446	11	21	2915-01-216-9779	51	11
2840-01-008-5985	17	15	5315-01-038-1446	14	12	3120-01-244-8729	63	19
2840-01-008-5986	26	3	5315-01-038-1446	14	4	2840-01-254-1014	17	20
2995-01-008-7763	7	18	4920-01-040-0978	79	7	3110-01-258-7974	33	1
2840-01-008-7873	24	3	5120-01-042-5477	83	2	3110-01-258-7974	37	44
2840-01-008-7874	23	9	4920-01-042-9970	82	7	3110-01-258-7974	43	26
2840-01-008-7877	22	1	5365-01-044-8091	6	13	2840-01-271-8434	20	27

CROSS-REFERENCE INDEXES								
NATIONAL STOCK NUMBER INDEX								
STOCK NUMBER	FIG.	ITEM	STOCK NUMBER	FIG.	ITEM	STOCK NUMBER	FIG.	ITEM
3110-01-281-3890	40	22	5330-01-459-5937	32	25			
5320-01-289-5877	33	12	5330-01-459-5938	32	20			
5320-01-289-5877	33	3	3110-01-460-6025	40	11			
5120-01-294-6946	83	6	3110-01-460-6025	41	11			
4920-01-296-7258	112	1	3110-01-460-6056	40A	17			
3040-01-302-4492	33	2	3110-01-460-6056	41A	15			
2945-01-303-5111	61	13	3110-01-460-6073	40A	19			
2840-01-304-1058	11	30	3110-01-460-6073	41A	17			
2840-01-304-1058	14	18	2840-01-460-6076	40	25			
5120-01-304-3622	83	4	2840-01-460-6076	41	22			
2840-01-308-5669	17	30	2840-01-460-6077	43	23			
3020-01-326-7390	33	11	2840-01-460-9092	26	14			
5365-01-329-7824	13	4	2840-01-462-0740	41	20			
5365-01-329-7824	23	7	2840-01-462-0765	39	10			
3680-01-329-9891	67	1						
5330-01-330-9629	51	15						
2840-01-331-3053	31	3						
5365-01-334-0222	6	15						
2840-01-334-9226	11	45						
2840-01-337-6789	13	3						
4540-01-349-9605	65	1						
6685-01-355-3538	64	1						
6685-01-355-3538	65	2						
2840-01-360-7968	26	29						
5365-01-361-6663	26	30						
6620-01-376-3205	62	15						
3110-01-382-6374	11	34						
3110-01-382-6374	17	5						
3110-01-382-6374	26	34						
5330-01-388-3065	31	>11						
5330-01-388-3065	31	>16						
5330-01-398-4257	49	16						
5330-01-398-5812	18	5						
4730-01-422-7845	61	14A						
3110-01-423-5096	42	14						
5340-01-430-0385	43	8						
5330-01-453-0554	32	13						
3020-01-455-7341	43	7						
2840-01-458-8639	42	7						
2840-01-459-1267	39	10						
3040-01-459-1398	40A	18						
3040-01-459-1398	41A	16						
3040-01-459-1408	40A	25						
3040-01-459-1408	41A	23						
3110-01-459-1410	40A	23						
3110-01-459-1410	41A	21						
5325-01-459-1437	40A	22						
5325-01-459-1437	41A	20						
3110-01-459-5543	43	19						
3110-01-459-5545	43	6						
3110-01-459-5546	11	5						
3110-01-459-5546	26	26						
3110-01-459-5546	6	27						
5365-01-459-5916	43	5						
5365-01-459-5920	43	5						
5365-01-459-5921	43	5						
5330-01-459-5924	33	6						
5365-01-459-5926	43	5						
5365-01-459-5928	43	5						
5365-01-459-5930	43	5						
5365-01-459-5931	43	5						
5330-01-459-5933	32	10						

CROSS-REFERENCE INDEXES								
PART NUMBER INDEX								
PART NUMBER	FIG.	ITEM	PART NUMBER	FIG.	ITEM	PART NUMBER	FIG.	ITEM
AC-A926E-440	62	19	AN960-516L	51	13	LTCT11403	79	7
AN100043	32	14	AN960-616L	16	2	LTCT115	79	8
AN103710	8	1	AN960-616L	31	18	LTCT1218	80	1
AN103712	37	24	AN960-616L	7	19	LTCT123	80	2
AN104011	16	1	AN960C10L	43	4	LTCT1255	80	3
AN104706	40A	14	AN960C10L	8	2	LTCT13001	80	4
AN104706	41A	12	AN960C416	42	26	LTCT13003	80	5
AN106408	40	18	AN960C416	4	4	LTCT13007	80	6
AN106408	41	17	AN960C416	53	3	LTCT13070	80	7
AN106506	26	8	AN960C416	6	21	LTCT13175	80	8
AN106508	40	1	AN960C416L	52	7	LTCT13205	81	1
AN106508	41	1	AN960C416L	53	34	LTCT13206	81	2
AN107520	40A	9	AN960C516L	40A	8	LTCT13345	81	3
AN107520	41A	7	AN960C516L	41A	6	LTCT13356	81	3
AN115408	17	13	AN960C716	47	9	LTCT13367	81	4
AN115410	17	31	AN960C8	51	19	LTCT13606-01	81	5
AN115807	2	6	AN960PD8	63	4	LTCT13676	81	6
AN115807	57	10	AS3491-01	32	13	LTCT13688	81	7
AN116905	57	17	BH11748	64	1	LTCT13726	81	8
AN116916	57	17	BH11748	65	2	LTCT13846	68	1
AN116917	57	17	BH4352	75	1	LTCT14240	82	2
AN122683	44	5	BH4754BH-40	75	5	LTCT1429	82	3
AN122684	16	20	BH7434L40	75	2	LTCT142	82	1
AN122705	16	27	BH7434R40	75	3	LTCT1430	82	4
AN122705	37	22	BH7454AH-40	75	4	LTCT14503	82	5
AN122705	38	10	EAB700-3	57	11	LTCT14514	82	6
AN122729	34	6	G2E173A	65	1	LTCT14593-01	82	7
AN122730	16	23	HJB1	75	6	LTCT14668-01	82	8
AN122730	35	4	JL4907-428	62	6	LTCT14679	83	1
AN150279	42	21	LTCT100	75	7	LTCT14716-01	83	2
AN3-10	4	15	LTCT10175-01	75	8	LTCT14721	83	3
AN3-10	5	23	LTCT10440-01	76	1	LTCT14733	83	4
AN3-6	4	18	LTCT10522-01	76	2	LTCT14753	83	5
AN360-3	54	21	LTCT107	76	3	LTCT14773	83	6
AN500AD5-5	5	19	LTCT108	76	4	LTCT14774-01	83	7
AN500AD5-8	15	20	LTCT11043	76	5	LTCT14778	83	8
AN502-10-26	50	1	LTCT11049	76	6	LTCT14779-01	84	1
AN503-416-8	53	33	LTCT11069	76	7	LTCT153	84	2
AN510C10-6	41	18	LTCT1109	76	8	LTCT1643	84	3
AN510C5R4	26	20	LTCT11175	77	1	LTCT1644	84	3
AN924-4D	15	33	LTCT11176	77	2	LTCT179	84	4
AN924-4J	47	10	LTCT11201	77	3	LTCT197	84	5
AN924-4J	51	9	LTCT11209	77	4	LTCT2003	84	6
AN932D1	16	37	LTCT11222	77	5	LTCT2020-01	84	7
AN932D2	16	35	LTCT11274	77	6	LTCT2021	84	8
AN960-10	10	5	LTCT11275	77	7	LTCT2027	85	1
AN960-10L	37	25	LTCT11276	77	8	LTCT2028	85	2
AN960-10L	4	14	LTCT11295	78	1	LTCT2037	85	3
AN960-10L	51	28	LTCT11296	78	1	LTCT2041	85	4
AN960-10L	5	21	LTCT11315	78	2	LTCT2044	85	5
AN960-10L	61	2	LTCT11320	78	3	LTCT2048	85	6
AN960-416L	10	23	LTCT11321	78	4	LTCT2052	85	7
AN960-416L	32	15	LTCT11322	78	5	LTCT2057	85	8
AN960-416L	33	21	LTCT11323	78	6	LTCT2058	85	8
AN960-416L	36	8	LTCT11327	78	7	LTCT2067	86	1
AN960-416L	39	8	LTCT11329	78	8	LTCT2073	86	3
AN960-416L	3	5	LTCT11330	79	1	LTCT2075	86	4
AN960-416L	4	3	LTCT11338	79	2	LTCT2079	86	5
AN960-416L	61	12	LTCT11365	79	3	LTCT207	86	2
AN960-416L	6	2	LTCT11366	79	4	LTCT2080	86	6
AN960-416L	7	13	LTCT11367	79	5	LTCT2086	86	7
AN960-516	7	7	LTCT11368	79	6	LTCT2096	86	8

CROSS-REFERENCE INDEXES								
PART NUMBER INDEX								
PART NUMBER	FIG.	ITEM	PART NUMBER	FIG.	ITEM	PART NUMBER	FIG.	ITEM
LTCT675	105	2	M83248/1-013	39	6	MD1D-6X9X6	74B	10
LTCT6763	105	4	M83248/1-013	42	6	MS124655	16	30
LTCT6837	105	5	M83248/1-013	62	16	MS124656	9	5
LTCT6905	105	6	M83248/1-014	37	3	MS124658	35	10
LTCT6917	106	1	M83248/1-014	37	42	MS124660	16	21
LTCT691	105	7	M83248/1-014	39	5	MS124695	10	2
LTCT6940	106	2	M83248/1-014	42	9	MS124695	16	29
LTCT6961	106	4	M83248/1-014	62	17	MS124695	34	3
LTCT6962	106	5	M83248/1-014	63	7	MS124695	35	13
LTCT696	106	3	M83248/1-015	42	8	MS124695	44	4
LTCT6987	106	6	M83248/1-015	63	8	MS124695	9	4
LTCT716	106	7	M83248/1-016	50	4	MS124696	10	3
LTCT718	106	8	M83248/1-016	54	30	MS124696	34	7
LTCT752	107	1	M83248/1-017	16	4	MS124696	3	2
LTCT773	107	2	M83248/1-020	16	25	MS124698	16	6
LTCT791	107	3	M83248/1-024	32	11	MS124735	38	11
LTCT818	107	4	M83248/1-025	32	29	MS124735	40	28
LTCT859	107	5	M83248/1-030	63	12	MS124735	41	25
LTCT862	107	6	M83248/1-037	32	24	MS124736	16	28
LTCT865	107	7	M83248/1-040	32	23	MS124736	35	11
LTCT896	107	8	M83248/1-045	41	5	MS124736	40	26
LTCT9043-01	108	1	M83248/1-113	51	24	MS124736	41	23
LTCT911	108	2	M83248/1-114	31	6	MS124736	62	10
LTCT912	108	3	M83248/1-114	61	5	MS124739	16	33
LTCT915	108	4	M83248/1-115	61	6	MS124740	16	38
LTCT916	108	5	M83248/1-122	31	1	MS124816	35	12
LTCT9260	67	9	M83248/1-122	61	14	MS15795-810	6	33
LTCT9261	67	10	M83248/1-128	39	16	MS15795-812	74B	3
LTCT9262	67	11	M83248/1-131	31	5	MS15795-815	74B	9
LTCT9263	67	12	M83248/1-135	32	19	MS1662-194	53	23
LTCT9264	67	13	M83248/1-135	40	8	MS16624-1106	3	9
LTCT9266	67	14	M83248/1-135	41	8	MS16625-1062	62	18
LTCT9267	74	20	M83248/1-138	32	4	MS16625-1068	16	13
LTCT9268	74	5	M83248/1-144	36	2	MS16625-1102	16	8
LTCT9269	74	7	M83248/1-144	40	3	MS16625-1185	32	6
LTCT9270	74	17	M83248/1-144	41	3	MS16625-3037	16	17
LTCT9271	74	19	M83248/1-149	10	25	MS16625-3068	43	11
LTCT9272	74	13	M83248/1-159	6	3	MS16633-4012	56	8
LTCT9273	74	11	M83248/1-214	3	7	MS16995-11	26	24
LTCT9274	74	15	M83248/1-215	3	10	MS16995-18	74A	2
LTCT9275	74	18	M83248/1-222	40A	26	MS171522	25	2
LTCT9276	74	16	M83248/1-222	41A	24	MS171526	34	4
LTCT9277	74	12	M83248/1-230	61	4	MS172203	37	20
LTCT9297	108	6	M83248/1-232	10	26	MS172237	43	9
LTCT9374	66	1	M83248/1-235	16	11	MS172238	37	21
LTCT9379	74	14	M83248/1-237	16	5	MS172238	43	30
LTCT9396	67	15	M83248/1-904	15	34	MS172241	40A	15
LTCT962	108	7	M83248/1-904	16	39	MS172241	41A	13
LTCT9896	108	8	M83248/1-904	2	10	MS172272	37	7
M25988/4-904	45	2	M83248/1-904	31	7	MS172322	37	8
M27426-3152D	40A	28	M83248/1-904	47	26	MS17826-3	47	22
M27426-3152D	41A	26	M83248/1-904	4	9	MS17826-3	4	19
M83248-1-904	52	2	M83248/1-904	51	7	MS19060-4806	54	27
M83248/1-006	26	36	M83248/1-904	61	10	MS19060-4820	63	6
M83248/1-008	33	32	M83248/1-905	38	2	MS20613-3C3	20	24
M83248/1-008	42	24	M83248/1-905	60	8	MS20613-3C3	20	29
M83248/1-010	15	2	M83248/1-906	20	12	MS20613-4C4	25	8
M83248/1-010	16	15	M83248/1-906	2	9	MS21042-04	57	5
M83248/1-010	38	4	M83248/1-906	31	24	MS21042-3	2	2
M83248/1-010	46	6	M83248/1-906	33	19	MS21042-3	46	3
M83248/1-012	36	3	M83248/1-908	10	16	MS21042-3	51	3
M83248/1-012	43	16	M83248/1-908	31	9	MS21042-3	55	1

CROSS-REFERENCE INDEXES					
PART NUMBER INDEX					
PART NUMBER	FIG.	ITEM	PART NUMBER	FIG.	ITEM
MS21042-3	57	12	MS29513-015	54	31
MS21042-3	5	20	MS29513-017	50	8
MS21042-3	60	5	MS29513-024	53	10
MS21042-4	32	16	MS29513-027	53	14
MS21042-4	33	20	MS29513-027	53	39
MS21042-4	39	7	MS29513-110	54	7
MS21042-4	4	8	MS29561-009	40	16
MS21042-4	6	1	MS29561-009	41	15
MS21042-5	51	12	MS29561-146	62	7
MS21042-5	7	6	MS35265-46	51	20
MS21042L3	10	4	MS35265-84	52	8
MS21042L6	31	19	MS35266-59	47	6
MS21043-08	20	18	MS35266-59	55	5
MS21043-3	18	1	MS35266-59	60	2
MS21043-3	47	27	MS35266-60	2	6
MS21043-4	21	4	MS35266-60	57	10
MS21043-4	57	7	MS35266-61	47	12
MS21046C4	58	15	MS35266-61	54	20
MS21122C5	2	1	MS35266-63	2	4
MS21122C5	47	29	MS35266-63	46	9
MS21122C5	51	1	MS35266-63	47	19
MS21122C5	55	10	MS35266-63	49	3
MS21122C5	57	9	MS35266-63	51	2
MS21122C5	60	3	MS35266-63	55	4
MS21318-15	15	5	MS35266-63	57	1
MS21318-1	63	1	MS35266-63	60	12
MS21919WCJ4	46	4	MS35266-68	10	19
MS21919WCJ4	47	15	MS35266-68	55	14
MS21919WCJ4	57	2	MS35266-71	10	21
MS21919WH2	47	5	MS35275-213	59	6
MS24391D4L	61	11	MS35275-215	58	1
MS24392J4	2	11	MS35275-241	18	3
MS24392J4	31	8	MS35275-243	20	19
MS24392J4	47	25	MS35275-243	59	21
MS24392J4	4	11	MS35275-263	53	4
MS24392J4	51	6	MS35275-263	54	19
MS24392J6	2	8	MS35275-264	54	17
MS24394D4	15	32	MS35275-281	53	2
MS24394J4	51	8	MS35275-287	53	35
MS24396D4	54	1	MS35276-212	20	17
MS24399D13	10	17	MS35276-261	47	30
MS24399D3	4	10	MS51959-64	54	16
MS24630-1	58	6	MS51960-63	20	8
MS24665-151	4	17	MS51960-63	40	19
MS24673-1	49	7	MS51967-2	52	6
MS24673-2	49	6	MS51990-105P	37	31
MS24673-9	20	34	MS9015-02	15	3
MS24673-9	46	7	MS9015-04	16	40
MS24693C247	20	13	MS9021-014	5	11
MS24693C269	15	8	MS9021-030	5	14
MS27769D3	16	32	MS9021-034	52	4
MS28034-3	61	18	MS9021-223	5	9
MS29512-03	53	11	MS9024-03	51	31
MS29512-04	54	3	MS9089-06	3	17
MS29513-006	50	7	MS9089-14	36	6
MS29513-008	53	19	MS9105-56	40	23
MS29513-010	52	3	MS9105-58	43	2
MS29513-010	53	13	MS9105-59	61	21
MS29513-012	53	24	MS9105-60	43	25
MS29513-013	54	33	MS9105-77	44	2
MS29513-014	50	13	MS9147-35	4	1
MS29513-014	54	32	MS9171-10	17	26
			MS9202-015	17	7
			MS9205-013	22	4
			MS9241-010	62	4
			MS9241-015	63	32
			MS9314-03	19	3
			MS9314-04	19	2
			MS9349-05	46	10
			MS9356-11	25	4
			MS9356-11	74B	2
			MS9371-07	17	39
			MS9373-017	17	8
			MS9388-045	40	5
			MS9486-03	37	27
			MS9486-03	38	8
			MS9486-24	42	20
			MS9486-24	17	11
			MS9489-08	18	2
			MS9490-28	42	23
			MS9500-04	49	15
			MS9501-08	39	1
			MS9519-15	6	24
			MS9519-17	6	18
			MS9519-20	51	30
			MS9519-20	57	16
			MS9519-22	6	17
			MS9519-30	4	2
			MS9529-04	32	17
			MS9529-04	55	18
			MS9529-05	49	2
			MS9529-05	55	13
			MS9529-19	61	1
			MS9530-10	61	9
			MS9530-11	61	15
			MS9530-13	36	9
			MS9530-13	3	16
			MS9530-13	60	17
			MS9530-18	36	7
			MS9530-40	61	17
			MS9532-14	31	26
			MS9533-42	31	22
			MS9564-02	20	43
			MS9565-05	22	13
			MS9565-05	29	1
			MS9565-08	43	3
			MS9565-19	61	1
			MS9565-20	51	29
			MS9566-10	41A	2
			MS9584-06	39	15
			MS9584-06	3	6
			MS9584-06	42	12
			MS9584-19	42	27
			MS9705-11	24	7
			MS9902-02	37	40
			MS9902-04	31	23
			MS9902-06	33	18
			MS9915-11	6	23
			MS9923-04	32	21
			MS9924-08	3	13
			MS9924-25	7	12
			MS9924-32	3	14
			MS9944-27	7	17
			MS9958-09	10	22

CROSS-REFERENCE INDEXES								
PART NUMBER INDEX								
PART NUMBER	FIG.	ITEM	PART NUMBER	FIG.	ITEM	PART NUMBER	FIG.	ITEM
MS9958-09	6	20	RZA12203-1	17	24	1-020-155-02	40A	12
MSJ9390-570	7	2	SP801	62	9	1-020-155-02	41A	10
N5000-43H	56	1	SP805	62	3	1-030-023-02	40	9
NAS1351C4H14	20	39	SP806	62	2	1-030-023-02	41	9
NAS1715C8T	55	6	SP809	62	8	1-030-040-08	39	12
NAS561C3-11	33	14	SPT107	110	7	1-030-067-02	40	7
NAS617-2	37	41	SR25W4A	111	2	1-030-067-02	41	7
NAS617-8	37	43	SRW25D	110	8	1-030-069-01	39	9
PD2501	109	1	SRW25SA	111	1	1-030-073-01	39	13
PD2545	73	3	STD3001B121	16	22	1-030-123-02	40	22
PD2546	73	1	STD3001B121N	16	22	1-030-123-06	41	20
PD2547-8	73	2	STD3001B121P	16	22	1-030-129-01	40A	6
PD2555	73	4	STD3001B15N	35	3	1-030-138-04	39	18
R1106W	109	8	STD3001B15P	35	3	1-030-139-02	39	20
R1108W	110	1	STD3007B8N	34	8	1-030-141-03	39	19
R1110W	110	2	STD3007B8P	34	8	1-030-165-03	40	10
R1111W	110	3	STD3007B8R	34	8	1-030-165-03	41	10
R1707D	110	4	STD3018K11	42	22	1-030-172-01	40A	4
R1711D	110	4	STD3019C166	42	3	1-030-172-01	41A	4
R206D	110	5	STD3019C62	40	14	1-030-181-01	40A	7
R208D	110	5	STD3019C62	41	14	1-030-181-01	41A	5
R209D	110	5	STD3019E58	26	13	1-030-182-03	40A	3
R210D	110	6	STD3019E72	6	9	1-030-183-03	40A	5
RA16219	63	35	STD3022-123	42	15	1-030-185-01	40	15
RA16223-3	63	31	STD3023K1	32	33	1-030-186-07	40	27
RA16224	63	30	STD3023K1	37	17	1-030-186-09	40	27
RA16226	63	34	STD3023K2	39	2	1-030-186-09	41	24
RA17196-1	63	27	STD3023K2	61	8	1-030-187-03	40	13
RA17196-2	63	26	STD3024C29	26	31	1-030-187-03	41	13
RA17197-1	63	3	STD3027C5	47	2	1-030-191-14	40A	25
RA17361	63	5	STD3033B7	61	23	1-030-191-14	41A	23
RB16227	63	33	STD3033C15	51	26	1-030-192-04	39	17
RB16464-5	63	23	STD3036-32	33	12	1-030-193-05	40A	18
RB17354	63	11	STD3036-32	33	3	1-030-193-05	41A	16
RB17356	63	21	STD3053-25	43	22	1-030-194-02	40A	21
RB17357-1	63	19	STD3053-3	32	34	1-030-194-02	41A	19
RB17358	63	25	STD3053-49	33	31	1-030-195-01	40A	20
RB17362	63	15	STD3061-07	19	9	1-030-195-01	41A	18
RB17363-1	63	13	STD3061-12	20	39	1-030-203-01	40A	2
RB17363-2	63	13	STD3061-12	22	17	1-030-209-02	40	29
RB17363-3	63	13	STD3064-4	6	32	1-030-209-02	41	26
RB17363-4	63	13	STD3064-6	7	20	1-030-211-01	40A	16
RB17365	63	28	STD3094	15	4	1-030-211-01	41A	14
RB25112	63	20	STD64568	111	3	1-030-212-01	40	6
RB34893	63	2	SWE13852-1210	111	4	1-030-212-01	41	6
RC40C	109	6	SWE13852-1510	111	5	1-030-212-02	40	6
RCAD38-453	109	4	T103-78	49	5	1-030-212-02	41	6
RCAD47-562	109	5	T53L0-I0066-1	9	6	1-030-212-03	40	6
RCAD56-687	109	5	T53L0-I0066-3	9	7	1-030-212-03	41	6
RCADC28-312	109	2	T53L0-I0066-5	9	8	1-030-212-04	40	6
RCADC38-484	109	2	T53L0-I0066-7	9	9	1-030-212-04	41	6
RCADC56-641S	109	3	TS5210S4-5	20	2	1-030-213-01	42	4
RD17352	63	22	Z1200-054	20	5	1-030-214-01	42	2
RD17353	63	16	1-000-060-22	1	1	1-030-217-01	40	12
RD17355	63	9	1-000-060-23	1	1	1-030-217-01	41	12
RD17366	63	29	1-020-015-01	40	20	1-030-229-03	40	2
RR17351	63	36	1-020-015-01	41	19	1-030-229-03	41	2
RR181S	63	14	1-020-017-01	39	11	1-030-240-02	40	21
RS26005-94	63	24	1-020-017-01	40	24	1-030-265-01	40A	27
RS26038-3	63	10	1-020-017-01	41	21	1-030-265-01	41A	25
RS26103-138	63	18	1-020-154-02	40A	11	1-030-271-02	41A	3
RZA12112PT	109	7	1-020-154-02	41A	9	1-030-273-02	40A	22

CROSS-REFERENCE INDEXES								
PART NUMBER INDEX								
PART NUMBER	FIG.	ITEM	PART NUMBER	FIG.	ITEM	PART NUMBER	FIG.	ITEM
1-030-273-02	41A	20	1-060-139-01	6	11	1-070-210-07	43	23
1-030-280-01	39	4	1-060-141-01	6	10	1-070-220-10	42	7
1-030-330-03	39	3	1-060-141-02	6	10	1-080-014-01	32	7
1-030-340-04	40A	1	1-060-141-03	6	10	1-080-025-02	51	15
1-030-340-05	41A	1	1-060-141-04	6	10	1-080-026-01	31	>11
1-030-350-18	39	10	1-060-141-05	6	10	1-080-026-01	31	>16
1-030-350-19	39	10	1-060-141-06	6	10	1-080-028-02	11	9
1-030-390-05	40	25	1-060-141-07	6	10	1-080-028-02	14	27
1-030-390-08	40	25	1-060-141-08	6	10	1-080-028-03	8	4
1-030-390-08	41	22	1-060-141-09	6	10	1-080-031-01	34	11
1-030-400-01	42	1	1-060-141-10	6	10	1-080-031-01	35	7
1-030-450-02	40A	10	1-060-142-01	15	31	1-080-032-01	34	9
1-030-450-02	41A	8	1-060-143-01	16	26	1-080-034-01	35	8
1-030-460-01	40	17	1-060-151-01	15	9	1-080-037-01	33	9
1-030-460-01	41	16	1-060-152-02	42	17	1-080-037-01	37	10
1-060-013-01	16	34	1-060-153-01	42	18	1-080-044-03	33	13
1-060-037-01	16	19	1-060-154-01	16	31	1-080-046-01	33	16
1-060-060-01	16	16	1-060-162-01	6	13	1-080-051-01	31	20
1-060-081-04	42	19	1-060-162-02	6	13	1-080-051-02	31	27
1-060-082-01	42	13	1-060-162-03	6	13	1-080-077-01	35	5
1-060-082-02	42	13	1-060-162-04	6	13	1-080-081-01	31	21
1-060-082-03	42	13	1-060-162-05	6	13	1-080-083-02	32	27
1-060-082-04	42	13	1-060-162-06	6	13	1-080-084-01	32	26
1-060-082-05	42	13	1-060-190-01	6	6	1-080-086-01	34	10
1-060-088-03	15	16	1-060-220-07	15	1	1-080-086-01	35	6
1-060-089-03	15	13	1-060-250-03	15	19	1-080-087-01	35	9
1-060-090-03	42	16	1-060-260-07	15	18	1-080-100-03	31	12
1-060-091-04	15	22	1-060-270-05	15	15	1-080-153-03	33	26
1-060-092-03	15	23	1-060-300-03	15	6	1-080-154-04	33	4
1-060-093-03	15	26	1-060-310-01	15	12	1-080-159-01	33	25
1-060-095-01	15	29	1-060-340-01	15	24	1-080-185-01	31	14
1-060-096-02	15	28	1-070-002-01	43	18	1-080-186-01	31	15
1-060-097-01	15	27	1-070-006-01	43	20	1-080-250-25	31	3
1-060-098-02	16	41	1-070-007-01	43	21	1-080-251-01	33	15
1-060-099-02	15	21	1-070-011-01	43	12	1-080-253-01	33	5
1-060-102-03	16	36	1-070-016-02	43	15	1-080-256-01	32	12
1-060-106-03	16	24	1-070-021-01	43	17	1-080-259-01	32	1
1-060-106-04	16	7	1-070-023-01	44	3	1-080-260-03	33	11
1-060-107-01	16	14	1-070-056-01	44	6	1-080-261-01	32	3
1-060-109-03	16	10	1-070-059-01	43	27	1-080-264-10	34	1
1-060-112-03	16	3	1-070-059-02	43	27	1-080-265-15	35	1
1-060-115-01	16	18	1-070-059-03	43	27	1-080-266-01	32	18
1-060-118-01	16	9	1-070-059-04	43	27	1-080-267-01	32	2
1-060-119-02	16	12	1-070-059-05	43	27	1-080-268-01	32	31
1-060-121-03	39	14	1-070-062-06	43	7	1-080-269-01	32	30
1-060-122-01	6	5	1-070-063-02	43	1	1-080-270-04	33	23
1-060-124-01	6	4	1-070-064-04	43	28	1-080-271-01	32	32
1-060-124-02	6	4	1-070-065-01	43	29	1-080-273-01	33	29
1-060-124-03	6	4	1-070-066-03	43	8	1-080-274-01	32	22
1-060-124-04	6	4	1-070-067-01	43	24	1-080-275-02	32	28
1-060-124-05	6	4	1-070-072-03	42	10	1-080-276-03	61	22
1-060-124-06	6	4	1-070-073-01	43	14	1-080-279-02	61	20
1-060-124-07	6	4	1-070-101-01	43	13	1-080-280-03	33	2
1-060-124-08	6	4	1-070-104-06	44	1	1-080-282-01	31	4
1-060-124-09	6	4	1-070-125-01	43	5	1-080-283-01N	34	5
1-060-124-10	6	4	1-070-125-02	43	5	1-080-283-01P	34	5
1-060-125-01	6	7	1-070-125-03	43	5	1-080-283-01R	34	5
1-060-126-01	6	8	1-070-125-04	43	5	1-080-284-01N	35	2
1-060-127-04	6	12	1-070-125-05	43	5	1-080-284-01P	35	2
1-060-128-01	42	25	1-070-125-06	43	5	1-080-284-01R	35	2
1-060-135-02	15	7	1-070-125-07	43	5	1-080-285-01N	34	2
1-060-138-01	15	14	1-070-140-01	43	10	1-080-285-01P	34	2

CROSS-REFERENCE INDEXES					
PART NUMBER INDEX					
PART NUMBER	FIG.	ITEM	PART NUMBER	FIG.	ITEM
1-140-285-01	12	1	1-160-244-01	7	5
1-140-285-01	23	12	1-160-245-01	7	9
1-140-285-01	26	4	1-160-253-01	3	15
1-140-285-01	28	1	1-160-253-01	7	10
1-140-303-01	22	2	1-160-254-01	7	15
1-140-303-02	22	2	1-160-258-02	55	15
1-140-303-03	22	2	1-160-265-01	7	8
1-140-470-05	22	8	1-160-268-02	10	29
1-140-530-14	22	5	1-160-272-01	7	14
1-140-550-07	26	2	1-160-299-02	3	3
1-140-590-09	26	28	1-160-304-01	3	4
1-140-640-03	19	8	1-160-306-01	46	12
1-140-660-02	26	35	1-160-309-01	51	25
1-140-670-02	26	25	1-160-309-01	57	13
1-150-005-02	20	7	1-160-322-01	47	8
1-150-006-01	20	41	1-160-341-01	10	30
1-150-007-02	21	2	1-160-342-01	10	28
1-150-042-03	20	28	1-160-343-01	7	3
1-150-059-01	19	12	1-160-362-03	47	14
1-150-077-03	21	6	1-160-403-01	37	37
1-150-086-01	21	8	1-160-404-01	37	36
1-150-107-03	20	11	1-160-410-05	37	39
1-150-108-01	20	10	1-160-411-01	36	1
1-150-116-03	20	25	1-160-414-02	37	35
1-150-117-03	20	30	1-160-415-01	37	38
1-150-119-01	20	36	1-160-416-02	37	34
1-150-122-01	20	35	1-160-417-01	37	11
1-150-123-02	20	37	1-160-418-01	37	13
1-150-126-01	55	7	1-160-418-02	37	33
1-150-220-02	21	7	1-160-419-02	37	19
1-150-230-09	21	5	1-160-420-01	37	1
1-150-240-06	20	6	1-160-421-01	37	15
1-150-250-02	20	9	1-160-422-02	37	45
1-150-250-08	20	9	1-160-423-02	37	47
1-150-260-02	20	20	1-160-424-01	37	2
1-150-260-08	20	20	1-160-425-01	37	6
1-150-280-02	20	27	1-160-427-01	37	4
1-150-280-03	20	38	1-160-429-01	37	28
1-150-280-04	20	22	1-160-429-01	38	9
1-150-280-05	20	31	1-160-432-02	38	1
1-150-280-05	20	33	1-160-439-01	37	14
1-150-280-05	20	31	1-160-441-01	37	29
1-150-280-06	20	26	1-160-442-06	38	6
1-150-280-07	20	21	1-160-443-01	37	46
1-150-280-13	20	31	1-160-444-01	51	23
1-150-360-02	20	23	1-160-446-03	51	18
1-150-400-02	20	42	1-160-448-01	37	16
1-150-410-02	20	32	1-160-450-01	37	26
1-160-033-01	3	18	1-160-451-01	37	18
1-160-040-03	51	16	1-160-452-01	37	5
1-160-045-01	49	16	1-160-454-01	51	21
1-160-047-02	3	11	1-160-457-02	57	14
1-160-051-03	21	3	1-160-464-01	51	27
1-160-124-03	49	11	1-160-468-01	31	13
1-160-125-01	49	12	1-160-468-01	51	4
1-160-126-01	49	13	1-160-468-01	57	4
1-160-135-01	60	4	1-160-468-01	60	13
1-160-136-01	47	21	1-160-469-01	60	9
1-160-136-01	55	11	1-160-480-01	37	32
1-160-136-01	60	14	1-160-482-02	61	7
1-160-178-01	49	14	1-160-490-01	37	9
1-160-220-03	49	10	1-160-500-04	36	4
1-160-509-03	55	17			
1-160-510-05	38	5			
1-160-560-01	60	7			
1-160-566-01	36	5			
1-160-589-02	51	22			
1-160-591-07	10	24			
1-160-592-03	10	7			
1-160-593-01	10	8			
1-160-596-03	10	13			
1-160-597-01	10	20			
1-160-605-01	10	18			
1-160-607-01	51	32			
1-160-607-01	57	15			
1-160-607-02	4	6			
1-160-617-02	10	12			
1-160-619-01	3	20			
1-160-622-01	55	12			
1-160-623-01	55	2			
1-160-624-01	47	28			
1-160-625-01	46	5			
1-160-626-01	46	8			
1-160-635-01	19	11			
1-160-760-04	10	1			
1-160-820-04	7	4			
1-160-850-16	51	10			
1-160-870-02	55	16			
1-160-890-01	49	1			
1-160-920-01	7	16			
1-170-050-12	7	18			
1-170-120-01	51	17			
1-170-410-02	60	16			
1-170-420-01	47	11			
1-170-430-01	47	7			
1-170-490-02	47	31			
1-170-500-01	47	3			
1-170-710-02	3	1			
1-180-004-01	10	11			
1-180-017-01	10	9			
1-180-049-01	10	6			
1-180-101-01	5	6			
1-180-103-03	5	2			
1-180-104-01	5	3			
1-180-105-02	5	22			
1-180-106-01	5	7			
1-180-107-01	5	15			
1-180-108-01	5	13			
1-180-109-02	5	5			
1-180-111-01	5	17			
1-180-114-01	5	18			
1-180-115-01	50	6			
1-180-119-03	50	14			
1-180-121-01	50	18			
1-180-122-03	50	2			
1-180-125-01	50	17			
1-180-126-01	50	3			
1-180-127-02	50	12			
1-180-128-01	50	11			
1-180-131-01	49	8			
1-180-134-01	50	16			
1-180-135-01	5	4			
1-180-150-01	4	7			
1-180-160-01	4	16			

SECTION IV

TM 1-2840-260-23P C7

CROSS-REFERENCE INDEXES					
PART NUMBER INDEX					
PART NUMBER	FIG.	ITEM	PART NUMBER	FIG.	ITEM
2-300-361-01	10	15	74979	54	25
2-300-933-01	33	7	75151	54	13
2-300-941-01	33	1	75154	54	10
2-300-941-01	37	44	75157	54	9
2-300-941-01	43	26	75242	54	4
201B5-887	20	4	75804	53	20
20404	59	15	76081	54	5
214S5-82	20	3	76672	53	1
21506	59	3	76721	53	15
23932	54	11	76722	53	17
23939	54	12	7727030-03	31	17
24150	54	14	77381	53	37
25716061	58	14	77382	52	5
25716068	58	4	77970	53	7
25816570	58	10	78405	54	2
25816571	58	13	78989	54	28
25816572	58	9	79165	53	5
25816578	58	8	79246	54	23
25820153	58	2	79247	54	26
25916207	58	11	79288	53	6
25926062	58	12	79293	53	9
26326083	58	16	79296	53	8
26326084	58	5	85938	53	28
26330053	3	12	86014	53	38
2642594	48	2	86239	53	29
26524166	58	7	86528	53	31
2671175	48	3	86529	53	30
2671179	48	9	90488	53	32
2671180	48	1	91620	54	8
2671181	48	5	9382-4022	62	1
2671182	48	7			
2671183	48	6			
2671217	48	4			
2672441	48	8			
28876	53	25			
28970-6	53	21			
28985-4	52	1			
29670	61	14A			
3040-4001	62	11			
328419	58	3			
416936-52	38	7			
41G153	111	8			
43607	54	15			
43725	53	12			
43825	54	6			
440510	20	16			
46270	53	18			
46271	53	22			
46286	53	16			
4630-4000	62	12			
48662	53	26			
4920T53-002	112	1			
5320-4001	62	14			
5340A01-003	53	36			
5830-4007	62	13			
599-130-3	112	2			
599-140-3	112	2			
6085D14	20	5			
70791	54	18			
70946	54	22			
70970	54	29			
74874	54	24			

By Order of the Secretary of the Army:

DENNIS J. REIMER
General, United States Army
Chief of Staff

Official:

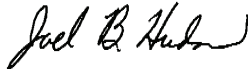

JOEL B. HUDSON
Administrative Assistant to the
Secretary of the Army
00731

DISTRIBUTION:

To be distributed in accordance with DA Form 12-31-E, block no. 3503, requirements for TM 1-2840-260-23.

These are the instructions for sending an electronic 2028

The following format must be used if submitting an electronic 2028. The subject line must be exactly the same and all fields must be included; however, only the following fields are mandatory: 1, 3, 4, 5, 6, 7, 8, 9, 10, 13, 15, 16, 17, and 27.

From: "Whomever" whomever@avma27.army.mil
To: 2028@redstone.army.mil
Subject DA Form 2028

1. **From:** Joe Smith
2. **Unit:** home
3. **Address:** 4300 Park
4. **City:** Hometown
5. **St:** MO
6. **Zip:** 77777
7. **Date Sent:** 19-OCT-93
8. **Pub no:** 55-2840-229-23
9. **Pub Title:** TM
10. **Publication Date:** 04-JUL-85
11. **Change Number:** 7
12. **Submitter Rank:** MSG
13. **Submitter FName:** Joe
14. **Submitter MName:** T
15. **Submitter LName:** Smith
16. **Submitter Phone:** 123-123-1234
17. **Problem:** 1
18. **Page:** 2
19. **Paragraph:** 3
20. **Line:** 4
21. **NSN:** 5
22. **Reference:** 6
23. **Figure:** 7
24. **Table:** 8
25. **Item:** 9
26. **Total:** 123
27. **Text:**

This is the text for the problem below line 27.

RECOMMENDED CHANGES TO PUBLICATIONS AND BLANK FORMS <small>For use of this form, see AR 25-30; the proponent agency is ODISC4.</small>	Use Part II (reverse) for Repair Parts and Special Tool Lists (RPSTL) and Supply Catalogs/Supply Manuals (SC/SM)	DATE <h2 style="text-align: center;">8/30/02</h2>
--	--	--

TO: (Forward to proponent of publication or form)(Include ZIP Code) Commander, U.S. Army Aviation and Missile Command ATTN: AMSAM-MMC-MA-NP Redstone Arsenal, AL 35898	FROM: (Activity and location)(Include ZIP Code) MSG, Jane Q. Doe 1234 Any Street Nowhere Town, AL 34565
---	--

PART 1 - ALL PUBLICATIONS (EXCEPT RPSTL AND SC/SM) AND BLANK FORMS

PUBLICATION/FORM NUMBER <h3 style="text-align: center;">TM 9-1005-433-24</h3>	DATE <h3 style="text-align: center;">16 Sep 2002</h3>	TITLE Organizational, Direct Support, And General Support Maintenance Manual for Machine Gun, .50 Caliber M3P and M3P Machine Gun Electrical Test Set Used On Avenger Air Defense Weapon System
--	--	---

ITEM NO.	PAGE NO.	PARA-GRAPH	LINE NO. *	FIGURE NO.	TABLE NO.	RECOMMENDED CHANGES AND REASON
1	WP0005 PG 3		2			Test or Corrective Action column should identify a different WP number.

EXAMPLE

* Reference to line numbers within the paragraph or subparagraph.

TYPED NAME, GRADE OR TITLE <h3 style="text-align: center;">MSG, Jane Q. Doe, SFC</h3>	TELEPHONE EXCHANGE/ AUTOVON, PLUS EXTENSION <h3 style="text-align: center;">788-1234</h3>	SIGNATURE
--	---	-----------

TO: (Forward direct to addressee listed in publication) Commander, U.S. Army Aviation and Missile Command ATTN: AMSAM-MMC-MA-NP Redstone Arsenal, AL 35898	FROM: (Activity and location) (Include ZIP Code) MSG, Jane Q. Doe 1234 Any Street Nowhere Town, AL 34565	DATE 8/30/02
--	--	------------------------

PART II - REPAIR PARTS AND SPECIAL TOOL LISTS AND SUPPLY CATALOGS/SUPPLY MANUALS

PUBLICATION NUMBER			DATE	TITLE				
PAGE NO.	COLM NO.	LINE NO.	NATIONAL STOCK NUMBER	REFERENCE NO.	FIGURE NO.	ITEM NO.	TOTAL NO. OF MAJOR ITEMS SUPPORTED	RECOMMENDED ACTION

PART III - REMARKS (Any general remarks, corrections, or suggestions for improvement of publications and blank forms. Additional blank sheets may be used if more space is needed.)

EXAMPLE

TYPED NAME, GRADE OR TITLE MSG, Jane Q. Doe, SFC	TELEPHONE EXCHANGE/AUTOVON, PLUS EXTENSION 788-1234	SIGNATURE
---	--	-----------

RECOMMENDED CHANGES TO PUBLICATIONS AND BLANK FORMS <small>For use of this form, see AR 25-30; the proponent agency is ODISC4.</small>						Use Part II (reverse) for Repair Parts and Special Tool Lists (RPSTL) and Supply Catalogs/Supply Manuals (SC/SM)	DATE
TO: (Forward to proponent of publication or form)(Include ZIP Code) Commander, U.S. Army Aviation and Missile Command ATTN: AMSAM-MMC-MA-NP Redstone Arsenal, AL 35898						FROM: (Activity and location)(Include ZIP Code)	
PART 1 - ALL PUBLICATIONS (EXCEPT RPSTL AND SC/SM) AND BLANK FORMS							
PUBLICATION/FORM NUMBER						DATE	TITLE
ITEM NO.	PAGE NO.	PARA-GRAPH	LINE NO. *	FIGURE NO.	TABLE NO.	RECOMMENDED CHANGES AND REASON	
<i>* Reference to line numbers within the paragraph or subparagraph.</i>							
TYPED NAME, GRADE OR TITLE						TELEPHONE EXCHANGE/ AUTOVON, PLUS EXTENSION	SIGNATURE

TO: (Forward direct to addressee listed in publication) Commander, U.S. Army Aviation and Missile Command ATTN: AMSAM-MMC-MA-NP Redstone Arsenal, AL 35898	FROM: (Activity and location) (Include ZIP Code)	DATE
--	---	-------------

PART II - REPAIR PARTS AND SPECIAL TOOL LISTS AND SUPPLY CATALOGS/SUPPLY MANUALS

PUBLICATION NUMBER			DATE	TITLE				
PAGE NO.	COLM NO.	LINE NO.	NATIONAL STOCK NUMBER	REFERENCE NO.	FIGURE NO.	ITEM NO.	TOTAL NO. OF MAJOR ITEMS SUPPORTED	RECOMMENDED ACTION

PART III - REMARKS (Any general remarks or recommendations, or suggestions for improvement of publications and blank forms. Additional blank sheets may be used if more space is needed.)

--

TYPED NAME, GRADE OR TITLE	TELEPHONE EXCHANGE/AUTOVON, PLUS EXTENSION	SIGNATURE
----------------------------	--	-----------

The Metric System and Equivalents

Linear Measure

1 centimeter = 10 millimeters = .39 inch
 1 decimeter = 10 centimeters = 3.94 inches
 1 meter = 10 decimeters = 39.37 inches
 1 dekameter = 10 meters = 32.8 feet
 1 hectometer = 10 dekameters = 328.08 feet
 1 kilometer = 10 hectometers = 3,280.8 feet

Weights

1 centigram = 10 milligrams = .15 grain
 1 decigram = 10 centigrams = 1.54 grains
 1 gram = 10 decigrams = .035 ounce
 1 decagram = 10 grams = .35 ounce
 1 hectogram = 10 decagrams = 3.52 ounces
 1 kilogram = 10 hectograms = 2.2 pounds
 1 quintal = 100 kilograms = 220.46 pounds
 1 metric ton = 10 quintals = 1.1 short tons

Liquid Measure

1 centiliter = 10 milliliters = .34 fl. ounce
 1 deciliter = 10 centiliters = 3.38 fl. ounces
 1 liter = 10 deciliters = 33.81 fl. ounces
 1 dekaliter = 10 liters = 2.64 gallons
 1 hectoliter = 10 dekaliters = 26.42 gallons
 1 kiloliter = 10 hectoliters = 264.18 gallons

Square Measure

1 sq. centimeter = 100 sq. millimeters = .155 sq. inch
 1 sq. decimeter = 100 sq. centimeters = 15.5 sq. inches
 1 sq. meter (centare) = 100 sq. decimeters = 10.76 sq. feet
 1 sq. dekameter (are) = 100 sq. meters = 1,076.4 sq. feet
 1 sq. hectometer (hectare) = 100 sq. dekameters = 2.47 acres
 1 sq. kilometer = 100 sq. hectometers = .386 sq. mile

Cubic Measure

1 cu. centimeter = 1000 cu. millimeters = .06 cu. inch
 1 cu. decimeter = 1000 cu. centimeters = 61.02 cu. inches
 1 cu. meter = 1000 cu. decimeters = 35.31 cu. feet

Approximate Conversion Factors

<i>To change</i>	<i>To</i>	<i>Multiply by</i>	<i>To change</i>	<i>To</i>	<i>Multiply by</i>
inches	centimeters	2.540	ounce-inches	Newton-meters	.007062
feet	meters	.305	centimeters	inches	.394
yards	meters	.914	meters	feet	3.280
miles	kilometers	1.609	meters	yards	1.094
square inches	square centimeters	6.451	kilometers	miles	.621
square feet	square meters	.093	square centimeters	square inches	.155
square yards	square meters	.836	square meters	square feet	10.764
square miles	square kilometers	2.590	square meters	square yards	1.196
acres	square hectometers	.405	square kilometers	square miles	.386
cubic feet	cubic meters	.028	square hectometers	acres	2.471
cubic yards	cubic meters	.765	cubic meters	cubic feet	35.315
fluid ounces	milliliters	29.573	cubic meters	cubic yards	1.308
pints	liters	.473	milliliters	fluid ounces	.034
quarts	liters	.946	liters	pints	2.113
gallons	liters	3.785	liters	quarts	1.057
ounces	grams	28.349	liters	gallons	.264
pounds	kilograms	.454	grams	ounces	.035
short tons	metric tons	.907	kilograms	pounds	2.205
pound-feet	Newton-meters	1.356	metric tons	short tons	1.102
pound-inches	Newton-meters	.11296			

Temperature (Exact)

F	Fahrenheit temperature	5/9 (after subtracting 32)	Celsius temperature	C
---	---------------------------	-------------------------------	------------------------	---

PIN: 074102-000